

κατάλογος και
τιμολογισμός

2024

Σύμβουλος Αγορών



ELDICO
sport



- MIKASA
- FOX40
- BUTTERFLY
- cornilleau
- STAG
- WISH
- makura
- Yonex





Οι Επιλογές Μας Δηλώνουν Ποιοί Είμαστε

Στην **ΕΛΔΙΚΟ** όλα είναι μία αλυσίδα αποτελούμενη από συνεργάτες και προμηθευτές, η οποία στηρίζεται σε διαδικασίες δοκιμασμένες στο χρόνο.

Σε επίπεδο brand name δημιουργήσαμε τα **ESCAPE** και **AMILA**, τα οποία αυτή τη στιγμή αναπτύσσουμε περαιτέρω. Βάζοντας τον πελάτη στο κέντρο των διαδικασιών μας, επιδιώκουμε να γίνουμε πρότυπο πελατοκεντρικής εταιρείας και πρώτη επιλογή των πελατών μας.

Αγαπάμε τους ανθρώπους μας, αγαπάμε και σεβόμαστε τους πελάτες μας και προσπαθούμε μέσα από την ομαδική εργασία να τους υπηρετήσουμε σωστά **κερδίζοντας έτσι επάξια και τον δικό τους σεβασμό.**

ISO 9001:2015

Για να εξασφαλίσει την ποιότητα και ασφάλεια των προϊόντων της, η **ΕΛΔΙΚΟ** φρόντισε να εγκαταστήσει στις λειτουργίες της Σύστημα Διασφάλισης Ποιότητας [ΣΔΠ] σύμφωνα με το Διεθνές πρότυπο **ISO 9001:2015**.

Πρακτικά, αυτό σημαίνει ότι η **ΕΛΔΙΚΟ** πέρασε από όλα τα απαιτούμενα στάδια προετοιμασίας και πλέον περνάει με επιτυχία τις επιθεωρήσεις που πραγματοποιούνται μία ή δύο φορές το χρόνο.

Με το **ISO 9001:2015** διασφαλίζεται η εισαγωγή, η παραλαβή, η παραγγελιοληψία, η συσκευασία και αποστολή των προϊόντων της μέσα από **συνεχείς, αυστηρούς ελέγχους** που αποτελούν αναπόσπαστο κομμάτι της λειτουργίας της.

Η δέσμευση **ISO 9001:2015** συνάδει με την επιθυμία της **ΕΛΔΙΚΟ** να δείχνει τον μέγιστο σεβασμό στον πελάτη της, να αντιμετωπίζει με σοβαρότητα και επαγγελματισμό κάθε πιθανό πρόβλημα και να κινείται ανοιχτά για την επικοινωνία και την επίλυσή του.

Εφαρμόζοντας τη νομοθεσία τόσο του ελληνικού κράτους, όσο και της Ευρωπαϊκής Ένωσης σχετικά με την ασφαλή φύση των προϊόντων της και την ασφάλεια των καταναλωτών, η **ΕΛΔΙΚΟ** εκπληρώνει ουσιαστικά τη φιλοδοξία της να έχει στο επίκεντρο της προσοχής της τον πελάτη, οικοδομώντας γύρω του ένα **Σύστημα Διασφάλισης Ποιότητας** που τον εξασφαλίζει σε όλα τα επίπεδα.



Το Όραμά Μας

Να είμαστε μια πρωτοπόρα εταιρεία με ισχυρό brand name και καινοτόμα προϊόντα, πρότυπο για πελάτες και ανταγωνιστές, πρώτη επιλογή για συνεργάτες. Μέσω της μάθησης, της προσωπικής ανέλιξης και της ουσιαστικής συμμετοχής στην πρόοδό της να καλλιεργεί στους εργαζομένους της κουλτούρα οργάνωσης, καινοτομίας, ομαδικής εργασίας και πνεύμα αλληλοσεβασμού εντός και εκτός εταιρείας.



Εταιρική Κοινωνική Ευθύνη

Η **ΕΛΔΙΚΟ ΣΠΟΡ ΜΟΝ. ΑΕΕ** πρωτοπορεί στον κλάδο των εισαγωγών και της εμπορίας αθλητικών, εποχιακών και ειδών εξοχής, ενώ παράλληλα πρωτοστατεί στο σύστημα Εναρτηλακτικής Διαχείρισης.

Η προστασία του περιβάλλοντος αποτελεί σημαντική της βίβληση, γι' αυτό και συμμετέχει στο **Σύστημα Συη. Εναρτηλακτικής Διαχείρισης "ΑΝΑΚΥΚΛΩΣΗ"** της Ελληνικής Εταιρείας Αξιοποίησης Ανακύκλωσης ενώ παράλληλα υλοποιεί **πρόγραμμα μείωσης του πλαστικού στις συσκευασίες**, αντικαθιστώντας το με ανακυκλώσιμο χαρτί.

Η **ΕΛΔΙΚΟ ΣΠΟΡ ΜΟΝ. ΑΕΕ**, στα πλαίσια της **Εταιρικής Κοινωνικής Ευθύνης**, έχει τη χαρά να βοηθά την προσπάθεια του φοιτητικού σωματείου **"Circle Club"**, που δραστηριοποιείται στους τομείς του μπάσκετ, του ποδοσφαίρου, του τένις, και του cheerleading, μέσα από τα προϊόντα που παρέχει δωρεάν για τις προπονήσεις και τα πρωταθλήματα που συμμετέχουν.





- ◀ Επίσκεψη στο εργοστάσιο κατασκευής πάγκων της AMILA. Επιθεώρηση βαφής και laser cut.



- ▲ Η ποιότητα της συσκευασίας και της προστασίας των προϊόντων πριν συσκευαστούν σε κουτιά, είναι ζωτικής σημασίας για την προστασία των προϊόντων κατά την μεταφορά και αποθήκευση. Η γνώση για όλα τα στάδια της συσκευασίας είναι σημαντική για την κατανόηση της προσφερόμενης ποιότητας από το εργοστάσιο.

Επιλογή Προμηθευτών

Η επιλογή των κατάλληλων προμηθευτών γίνεται μέσα από μια εκτεταμένη τράπεζα πληροφοριών η οποία **εμπλουτίζεται συνεχώς από τις επισκέψεις και επαφές μας σε διεθνείς εκθέσεις.**

Τα κριτήρια μας είναι αυστηρά αναφορικά με την ποιότητα των προσφερόμενων προϊόντων και βασίζονται σε μια δυνατή - αμφίδρομη σχέση επικοινωνίας.

Συνεργαζόμαστε με εργοστάσια που κατασκευάζουν ποικίλα προϊόντα, τα οποία προμηθεύουν, επίσης, επώνυμα brands και φυσικά είναι **πιστοποιημένα με ISO**, ώστε να έχουμε εξασφαλισμένη την οργάνωση και την εξυπηρέτηση από μέρους τους.

Έχουμε επιλέξει ορισμένα από τα καλύτερα εργοστάσια της Κίνας, της Ταϊβάν και του Πακιστάν, με στελέχη που γνωρίζουν καλά την αγγλική γλώσσα, προς αποφυγή παρανοήσεων, τα οποία ανταποκρίνονται σε κάθε μας αίτημα, ηλεκτρονικώς, εντός μίας ημέρας.

Πάγια πολιτική μας είναι να παραμένουμε πιστοί στους προμηθευτές μας, καθώς **επενδύουμε χρόνο και χρήμα στη συνεργασία μας** -με πολυημερές επισκέψεις στα εργοστάσιά τους για επιτόπου έρευνα- ώστε να έχουμε τη βέλτιστη συνεργασία.

Επιλογή Προϊόντων

Το τμήμα πωλήσεων μας μεταφέρει τις δικές σας προτάσεις ώστε να καλύψουμε τυχόν κενά στην αγορά, ενώ το τμήμα εισαγωγών συγκεντρώνει στοιχεία, ώστε να καθορίσει τόσο τις προδιαγραφές των νέων προϊόντων, όσο και την επιθυμητή τιμή αγοράς.



- ▲ Επίσκεψη στο εργοστάσιο κατασκευής δίσκων της AMILA. Επιθεώρηση διαδικασίας πλαστικοποίησης.

Οι διαδικασίες μας αποτελούν εγγύηση επιτυχίας

Η ΕΛΔΙΚΟ ΣΠΟΡ ΜΟΝ. ΑΕΕ έχει καθορίσει διαδικασίες τις οποίες ακολουθεί προκειμένου να πετύχει:

- Ποιότητα Προϊόντων
- Διαθεσιμότητα Προϊόντων
- Αποθέματα Ανταλλακτικών

Εξασφαλίζουμε τους Συνεργάτες μας

Η πολυχρόνη εμπειρία μας, η βαθιά γνώση της ελληνικής αγοράς και κυρίως κάθε προϊόντος, είναι στη διάθεσή σας ώστε να είμαστε πάντα σε θέση να σας εξασφαλίσουμε κάτι ακόμα καλύτερο. Απόδειξη το γεγονός ότι **έχουμε βελτιώσει όλα τα προϊόντα που εισάγουμε**, ώστε να ανταποκρίνονται στις απαιτήσεις μας και να είναι όλα λειτουργικά, ακόμα και αυτά που διατίθενται σε ιδιαίτερα ελκυστικές τιμές.

1. Σας παρέχουμε ποιοτικά σωστά **προϊόντα με συγκεκριμένες προδιαγραφές**, χωρίς λάθη, από έμπειρους προμηθευτές που έχουμε εκπαιδεύσει.
2. Σας προμηθεύουμε με προϊόντα **σταθερά υψηλής ποιότητας**.
3. Σας εξασφαλίζουμε **διαχρονικά σωστό service**.
4. Κερδίζουμε την εμπιστοσύνη σας στα προϊόντα μας χάρη στην **απόρροια ομαλή συνεργασία μας**.



Μηχανογράφηση

Η **ELDICO** είναι πλήρως μηχανογραφημένη στα πρότυπα **ERP [Enterprise Resource Planning]** και διαθέτει 3 servers, τελευταίας γενιάς, με 5 δίσκους έκαστος (raid) για μεγαλύτερη ασφάλεια.



Ζύγιση
ποιοτικός έλεγχος
και έλεγχος με
χρήση barcode scanner

Άφιξη

1. Κατά την άφιξη του κοντέινερ στα ειδικά ντοκ, γίνεται προσεκτική εκφόρτωση των προϊόντων χρησιμοποιώντας τα πλέον κατάλληλα μέσα, ανάλογα με το είδος και την συσκευασία του εμπορεύματος.
2. Κατά την διάρκεια της εκφόρτωσης γίνεται ένας συνοπτικός έλεγχος που αφορά:
 - Προδιαγραφές, χρώματα, barcodes και κωδικούς.
 - Ελέγχεται η συσκευασία ώστε να είναι σε άριστη κατάσταση. Εάν βρεθεί απόκλιση, αποθηκεύεται σε ιδιαίτερο μέρος.
3. Στο τέλος, ακολουθεί καταχώρηση και εισαγωγή στην αποθήκη με χρήση barcode scanners.



Φύλαξη

Η αποθήκη που φιλοξενεί τα προϊόντα είναι καθαρή και τακτοποιημένη, ενώ η ύπαρξη υπευθύνων περιοχών και οι εβδομαδιαίοι έλεγχοι μας έχουν αποφέρει 98% σωστές θέσεις/ράφι και 97% καθαρά εμπορεύματα.

Σε έναν ιδιόκτητο χώρο συνολικής έκτασης 4200m² για γραφεία και αποθήκες, στο Βοτανικό, βρίσκεται το κεντρικό κτήριο της ΕΛΔΙΚΟ.



Άποψη της αποθήκης μας στη Θεσ/νίκη, συνολικής έκτασης 4300m² με δυνατότητα αποθήκευσης 85 container 40HQ.

Παραγγελιοδηψία

Γίνεται από τη γραμματεία πωλήσεων και από τους πωλητές σε Αθήνα και Θεσ/νίκη. Τόσο οι πωλητές όσο και η γραμματεία πωλήσεων και οι συντονιστές παραγγελιών εκτός της πολυετούς πείρας (οι περισσότεροι πάνω από 15 χρόνια), εκπαιδεύονται διαρκώς και είναι σε θέση να απαντούν στις ερωτήσεις σας και να σας συμβουλεύουν για την αγορά ή τη χρήση των προϊόντων που σας ενδιαφέρουν.

Το ψηφιακό τηλεφωνικό κέντρο μας επιτρέπει να **ανοίγουμε αυτομάτως την καρτέλα** και να **εισάγουμε άμεσα την παραγγελία σας**, η οποία ενδέχεται ακόμα και να καταγραφεί, για την αποφυγή οποιουδήποτε πιθανού λάθους.



Οι εγκαταστάσεις και ο στόλος οχημάτων των αποθηκών της ΕΛΔΙΚΟ στη Βόρεια Ελλάδα.

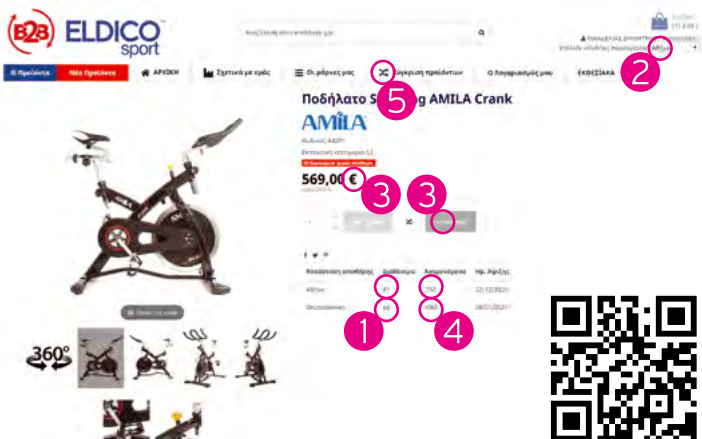

Η ανανεωμένη πλατφόρμα B2B (Business to Business)

Η υπηρεσία είναι συνδεδεμένη με το εμπορικό πρόγραμμα της εταιρίας ώστε να παρέχει άμεσα και σε πραγματικό χρόνο πληροφόρηση.

Εκτός από τις διαθεσιμότητες των προϊόντων, σε κάθε μια από τις δύο αποθήκες μας (1), οι εγγεγραμμένοι χρήστες μπορούν να επιλέξουν την αποθήκη παραγγελίας τους (2) και να δουν την χονδρική τιμή καταλόγου και την τιμή αγοράς τους (3). Επίσης, παρέχεται η πληροφόρηση για την αναμενόμενη ποσότητα καθώς και για την ημερομηνία επόμενης παραλαβής (4).

Επιπλέον, από την λίστα των προϊόντων κάθε κατηγορίας, μπορούν να προστεθούν προϊόντα στη λίστα σύγκρισης (5) και να εμφανιστούν, σε στήλες, τα χαρακτηριστικά των επιλεγμένων προϊόντων.

Δείτε το δίκτυο **επιλεγμένων συνεργατών** μας στη διεύθυνση **eldico.gr/partners** ▶



Τα προϊόντα της ΕΛΔΙΚΟ βρίσκονται σε περισσότερα από 5.000 σημεία πώλησης. Από αυτά περίπου 1.600 αφορούν απ' ευθείας πωλήσεις και 3.500 είναι σημεία πώλησης μέσω 50 μεγάλων συνεργατών. Στα Βαλκάνια και στην Κύπρο η ΕΛΔΙΚΟ έχει παρουσία σε 50 επιπλέον σημεία πώλησης, κυρίως απ' ευθείας.

Με **έμφαση στην ποιότητα**, η αποστολή των εμπορευμάτων αποτελεί πολύ σημαντικό κριτήριο για την ΕΛΔΙΚΟ ΣΠΟΡ ΜΟΝ. ΑΕΕ και ένα από τα τρία (3) βασικότερα κριτήρια για την πιστοποίησή μας.



Εκτέλεση Παραγγελιών

Το προσωπικό της αποθήκης μας διαθέτει εμπειρία ετών, γι' αυτό και μπορεί να κάνει picking του σωστού κωδικού, **χωρίς οποιοδήποτε ελάττωμα** στα προϊόντα ή την συσκευασία τους.

Στη συνέχεια, κάθε παραγγελία κατεβαίνει στον χώρο συσκευασίας και **σκανάρεται τεμάχιο προς τεμάχιο**, ώστε να γίνει **οργανωμένη και σωστή αποστολή**, μηδενίζοντας έτσι την εμφάνιση λαθών.

Μετά τον τελικό έλεγχο ποσότητας και την επιβεβαίωση του κωδικού, συμπληρώνεται ο αριθμός του κιβωτίου και ο υπεύθυνος το συσκευάζει καλά, δίνοντας σημασία στη σωστή αναγραφή ονομάτων και αριθμού δεμάτων, ενώ παράλληλα φροντίζει να γίνει με ταχύτητα και ασφάλεια η φόρτωση.

Σημαντικό είναι το γεγονός πως **το τιμολόγιό μας αποτελεί ταυτόχρονα packing list** ώστε η παραλαβή να γίνεται χωρίς λάθη και απρόοπτα.



Στην προσπάθειά μας να βελτιώσουμε την έκδοση του καταλόγου μας, λαμβάνουμε πάντοτε σοβαρά υπόψη μας τα σχόλια και τις παρατηρήσεις σας, για τις οποίες σας ευχαριστούμε θερμά.

Βελτιώνουμε συνεχώς τον κατάλογο μας ακολουθώντας τις βέλτιστες πρακτικές στην παρουσίαση προϊόντων, και φροντίζοντας να τον κάνουμε κάθε χρόνο πιο λειτουργικό. Πιστεύουμε ακράδαντα ότι ο παρών κατάλογος θα γίνει χρήσιμο εργαλείο στα χέρια σας για την ολοκληρωμένη ενημέρωσή σας, εφόσον μπορεί να σας βοηθήσει στην σωστή επιλογή των προϊόντων σας.

Επίσκεψη του τεχνικού μας στο εργοστάσιο κατασκευής κινητήρων ► για ενημέρωση και έλεγχο της ποιότητας των διαδικασιών του εργοστασίου.

Φόρτωση

Τα προϊόντα αναχωρούν **άριστα συσκευασμένα** από τις εγκαταστάσεις μας, ώστε να αποφεύγεται κάθε δυσάρεστη έκπληξη από εμπλεκόμενες εταιρείες μεταφορών.



Διανομή

Η διανομή πραγματοποιείται με **3 μεγάλα (10T)** και **3 μικρότερα ιδιόκτητα φορτηγά (5T)**, που εξασφαλίζουν την απαιτούμενη ταχύτητα εξυπηρέτησης, την αμεσότητα και -κυρίως- την ασφάλεια στις μεταφορές.

Ο συντονισμός της παράδοσης είναι αρμοδιότητα του υπεύθυνου της αποθήκης ώστε να είμαστε σίγουροι ότι θα είμαστε **απόλυτα συνεπείς απέναντί σας**.



Έρευνα και Εξέλιξη

Σε συνεργασία με τη **Σχολή Επιστημών Υγείας & Πρόνοιας του Πανεπιστημίου Δυτικής Αττικής**, για το πρόγραμμα "Εκπαίδευση και Θεραπευτική Άσκηση με την εφαρμογή της μεθόδου Clinical Pilates" του **Κέντρου Δια Βίου Μάθησης η ΕΛΔΙΚΟ** βρίσκεται σε διαρκή επαφή, διαθέτοντας τα προϊόντα **AMILA** για τις ανάγκες των προγραμμάτων και των εργαστηριακών μετρήσεων που εκπονούνται, λαμβάνοντας σημαντικές πληροφορίες για την εξέλιξη των βοηθημάτων που παρέχει.



Διαρκής Εκπαίδευση

Στην προσπάθειά μας να σας εξυπηρετούμε καλύτερα, ακολουθούμε τη **φιλοσοφία διαρκούς εκπαίδευσης**. Το προσωπικό της αποθήκης εκπαιδεύεται τακτικά σε θέματα logistics, συσκευασίας, μηχανογράφησης, ασφάλειας αποθήκης και πυρόσβεσης. Η γραμματεία πωλήσεων και οι πωλητές εκπαιδεύονται τακτικά και έχουν τη δυνατότητα να απαντήσουν στις περισσότερες ερωτήσεις σας, καθώς και να σας βοηθήσουν να επιλέξετε τα σωστά εμπορεύματα για τις ανάγκες των πελατών σας.

Δημιουργία Περιεχομένου

Οι σύγχρονες απαιτήσεις της ψηφιακής εποχής δημιουργούν συνεχώς ανάγκες για ορθότατα και πλουσιότερο περιεχόμενο. Το τμήμα Marketing της **ΕΛΔΙΚΟ** επανδρώθηκε με νέο προσωπικό που εξειδικεύεται στην **κατασκευή φωτογραφιών 360 μοιρών***, **videos συναρμολόγησης και λειτουργίας, ασκησιοδημιουργιών και κειμένων** σε συνεργασία με επιστήμονες φυσικής αγωγής και personal trainers, που σκοπό έχουν τη δημιουργία **εργαλείων προώθησης** τα οποία θα κάνουν τον υποψήφιο χρήστη να αισθάνεται όχι απλά ότι γνωρίζει αλλά πως **κρατά στα χέρια του το προϊόν, πριν καν το αποκτήσει**.



* Επικοινωνήστε μαζί μας για να σας κατευθύνουμε για την παροχή και χρήση των φωτογραφιών 360°.

Επενδύοντας διαρκώς στο ανθρώπινο δυναμικό, η ΕΛΔΙΚΟ ΣΠΟΡ ΜΟΝ. ΑΕΕ στελεχώνεται από **καταρτισμένο προσωπικό**, με **υψηλή εξειδίκευση** (οικονομολόγους, γυμναστές, μηχανικούς, τεχνολόγους) και **πολυετή εμπειρία** στο αντικείμενο ενασχόλησής τους.

Στοχεύοντας πάντα στις σύγχρονες ανάγκες της εποχής και τις απαιτήσεις που έχουν σε πολυσιχιδείς γνώσεις, η εταιρεία, παράλληλα με τις επενδύσεις σε τεχνολογικά μέσα, εφαρμόζει συνεχές πρόγραμμα επιμόρφωσης του προσωπικού μέσω των εσωτερικών διαδικασιών εκπαίδευσης του Συστήματος Ποιότητας (ISO 9001:2015) και συμμετοχών σε επιμορφωτικά σεμινάρια τρίτων φορέων.

▷ ΔΠ ΑΠΟΘΗΚΑΡΙΟΣ



Δημήτρης ΠΑΝΤΕΛΙΔΗΣ
Αποθηκάριος
Εσωτερικός Αριθμός: 114
Τηλέφωνο: 6955 584472

▷ ΑΚ ΧΕΙΡΙΣΤΗΣ SCANNER



Άγης ΚΑΦΡΙΤΣΑΣ
Χειριστής Scanner
Εσωτερικός Αριθμός: 114

▷ ΘΒ ΧΕΙΡΙΣΤΗΣ SCANNER



Αθανάσιος ΒΑΡΔΑΚΑΣ
Χειριστής Scanner
Εσωτερικός Αριθμός: 124

▷ ΒΔ ΕΚΤΕΛΕΣΗ ΠΑΡΑΓΓΕΛΙΩΝ



Βασίλης ΔΕΜΠΙ
Εκτέλεση Παραγγελιών
Εσωτερικός Αριθμός: 124

▷ ΔΤ ΕΚΤΕΛΕΣΗ ΠΑΡΑΓΓΕΛΙΩΝ



Αημίανο ΤΡΕΜΠΙΣΚΑ
Εκτέλεση Παραγγελιών
Εσωτερικός Αριθμός: 124

Το δυνατότερο κομμάτι της εταιρείας είναι οι άνθρωποί της...
...και οι Πελάτες η Πρώτη μας Προτεραιότητα

▷ ΘΚ ΟΔΗΓΟΣ



Θεόδ. ΚΑΝΔΗΛΙΩΤΗΣ
Οδηγός
Εσωτερικός Αριθμός: 124
Τηλέφωνο: 6959 997120

▷ ΓΜ ΟΔΗΓΟΣ



Γιάννης ΜΑΓΓΙΝΑΣ
Οδηγός
Εσωτερικός Αριθμός: 124
Τηλέφωνο: 6945 934803

▷ ΔΜ ΟΔΗΓΟΣ



Δημ. ΜΑΣΤΡΟΓΙΑΝ/ΛΟΣ
Οδηγός
Εσωτερικός Αριθμός: 124

▷ ΒΚ ΒΟΗΘΟΣ ΑΠΟΘΗΚΗΣ



Βαλάντης ΚΟΥΓΙΑΣ
Βοηθός Αποθήκης
Εσωτερικός Αριθμός: 124

▷ ΠΣ ΒΟΗΘΟΣ ΑΠΟΘΗΚΗΣ



Πέτρος ΣΚΕΜΠΙ
Βοηθός Αποθήκης
Εσωτερικός Αριθμός: 124

▷ ΛΤ ΑΠΟΘΗΚΑΡΙΟΣ



Λευτέρης ΤΣΑΜΠΟΥΡΑΣ
Αποθηκάριος
Εσωτερικός Αριθμός: 210
Τηλέφωνο: 6955 440986

▷ ΧΤ ΒΟΗΘΟΣ / ΟΔΗΓΟΣ



Χρήστος ΤΖΙΜΑΣ
Οδηγός - Βοηθός Αποθήκης
Εσωτερικός Αριθμός: 210
Τηλέφωνο: 6956 036266

▷ ΓΣ ΒΟΗΘΟΣ ΑΠΟΘΗΚΗΣ



Γιώργος ΣΑΧΠΑΖΙΔΗΣ
Βοηθός Αποθήκης
Εσωτερικός Αριθμός: 210

▷ ΑΜ ΒΟΗΘΟΣ ΑΠΟΘΗΚΗΣ



Αναστ. ΜΗΤΣΙΚΟΥΔΗΣ
Βοηθός Αποθήκης
Εσωτερικός Αριθμός: 210

▷ ΘΜ ΒΟΗΘΟΣ ΑΠΟΘΗΚΗΣ



Θανάσης ΜΠΑΚΙΡΤΖΗΣ
Βοηθός Αποθήκης
Εσωτερικός Αριθμός: 210

Η εταιρεία δεν φέρει καμία ευθύνη για τυχόν τυπογραφικά λάθη και χρωματικές διαφορές λόγω εκτύπωσης που μπορεί να υπάρξουν στο συγκεκριμένο κατάλογο. Δεν υπάρχει δυνατότητα προεπιλογής χρωματισμού εκτός από αυτά που ήδη παράγει κάθε συνεργάτης της.

Η εταιρεία δεν ευθύνεται σε περίπτωση εξάντλησης των αποθεμάτων στα είδη και διατηρεί το δικαίωμα αλλαγής των αναγραφόμενων τιμών καθ' όλη τη διάρκεια του έτους. Παρακαλούμε για οποιαδήποτε απορία απευθυνθείτε στον πωλητή σας ή στο eMail: support@eldico.gr

ΠΞ ΛΟΓΙΣΤΗΣ



Πάρις ΞΕΝΟΣ

Λογιστής

Εσωτερικός Αριθμός: 102
xenos@eldico.gr
Τηλέφωνο: 6949 956704

ΓΒ ΣΥΜΒΟΥΛΟΣ ΑΓΟΡΩΝ



Γιάννης ΒΑΦΕΙΑΔΗΣ

Σύμβουλος Αγορών

Εσωτερικός Αριθμός: 207
vi@eldico.gr
Τηλέφωνο: 6974 142224

ΓΝ ΣΥΜΒΟΥΛΟΣ ΑΓΟΡΩΝ



Γιώργος ΝΤΑΝΑΣΗΣ

Σύμβουλος Αγορών

Εσωτερικός Αριθμός: 105
gdan@eldico.gr
Τηλέφωνο: 6951 953364

ΓΛ ΣΥΜΒΟΥΛΟΣ ΑΓΟΡΩΝ



Γιώργος ΛΑΝΤΖΑΚΗΣ

Σύμβουλος Αγορών

Εσωτερικός Αριθμός: 110
geolan@eldico.gr
Τηλέφωνο: 6948 208581

ΘΡ ΣΥΜΒΟΥΛΟΣ ΑΓΟΡΩΝ



Θοδωρής ΡΟΚΑΣ

Σύμβουλος Αγορών

Εσωτερικός Αριθμός: 111
rokas@eldico.gr
Τηλέφωνο: 6945 558854

ΝΘ ΜΗΧΑΝΟΓΡ. ΑΠΟΘΗΚΗΣ



Νίκος ΘΩΜΑΪΔΗΣ

Υπ. Μπχ/φρσις Αποθήκης

Εσωτερικός Αριθμός: 114
nth@eldico.gr

ΙΚ ΤΗΛΕΦΩΝΙΚΟ ΚΕΝΤΡΟ



Ιωάννα ΚΑΣΣΑΡΗ

Τηλεφωνικό Εξυπηρέτηση

Εσωτερικός Αριθμός: 104
joanna@eldico.gr

ΚΦ ΥΠ. ΜΗΧΑΝΟΓΡΑΦΗΣΗΣ



Κώστας ΦΡΑΓΚΟΥΛΗΣ

Τιμολόγηση - Μπχ/φρσις

Εσωτερικός Αριθμός: 112
fragoulis@eldico.gr

ΝΔ ΥΠΕΥΘΥΝΟΣ ΕΙΣΑΓΩΓΩΝ



Νίκος ΔΟΥΛΟΥΓΕΡΗΣ

Υπεύθυνος Εισαγωγών

Εσωτερικός Αριθμός: 107
imports@eldico.gr

ΜΠ ΒΟΗΘΟΣ ΕΙΣΑΓΩΓΩΝ



Μιχάλης ΠΑΠΑΪΩΑΝΝΟΥ
Β. Εισαγωγών - Αγοραστής

Εσωτερικός Αριθμός: 126
buyer@eldico.gr

ΑΚ ΓΕΝΙΚΗ ΕΠΙΣΤΑΣΙΑ



Αθάνης ΚΑΤΣΙΛΙΔΗΣ

Γενική Επιστάσια

Εσωτερικός Αριθμός: 124
Τηλέφωνο: 6946 950638

ΑΑ ΥΠ. ΤΕΧΝΙΚΟΥ ΤΜΗΜΑΤΟΣ



Αυγέρης ΑΥΓΕΡΙΝΟΣ

Υπεύθ. Τεχνικού Τμήματος

Εσωτερικός Αριθμός: 122
service.ath@eldico.gr
Τηλέφωνο: 6946 904598

ΒΣ ΤΕΧΝΙΚΟΣ - ΟΔΗΓΟΣ



Βασίλης Χ'ΚΑΜΑΡΗΣ

Τεχνικός - Οδηγός

Εσωτερικός Αριθμός: 215
service.the@eldico.gr
Τηλέφωνο: 6943 076045

ΜΣ ΤΙΜΟΛΟΓΙΣΗ - ΜΠΧ/ΦΙΣΗ



Μανώλης ΣΟΥΠΡΗΣ

Τιμολόγηση - Μπχ/φρσις

Εσωτερικός Αριθμός: 209
sales.the@eldico.gr

ΧΓ ΤΙΜΟΛΟΓΙΣΗ - ΕΞΥΠΗΡΕΤΗΣΗ



Χρήστος ΓΚΟΓΚΑΚΗΣ

Τιμολόγηση - Εξυπηρέτηση

Εσωτερικός Αριθμός: 208
cg@eldico.gr
Τηλέφωνο: 6945 896511

ΔΜ DESIGNER ΚΑΤΑΛΟΓΟΥ



Δημήτρης ΜΑΝΔΕΛΙΑΣ

Designer Καταλόγου

Εσωτερικός Αριθμός: 119
mandelias@eldico.gr

ΚΣ B2B DESIGNER



Κώστας ΣΤΑΥΡΟΠΟΥΛΟΣ

B2B Web Designer

Εσωτερικός Αριθμός: 103
gd@eldico.gr

ΘΑ GRAPHICS DESIGNER



Θοδωρής ΑΡΑΠΗΣ

Graphics Designer

Εσωτερικός Αριθμός: 113
gd@eldico.gr

ΕΤ GRAPHICS DESIGNER



Ειρήνη ΤΣΑΟΥΣΗ

Graphics Designer

Εσωτερικός Αριθμός: 108
gd@eldico.gr

ΓΑΒ R&D, GDPR, IT, ISO, ΜΚΤΓ



Γιώργος Α. ΒΕΡΑΝΗΣ

Marketing, R&D, IT, ISO

Εσωτερικός Αριθμός: 106
veranis@eldico.gr

“ Δεν θα πρέπει απλώς να ακούμε τη φωνή των πελατών μας και δεν θα πρέπει να ανταποκρινόμαστε μόνο σε αυτή, αλλά θα πρέπει να κάνουμε και το κάτι παραπάνω, που θα κάνει τους πελάτες μας πραγματικά ευτυχισμένους. ”

από την εναρκτήρια ομιλία του Γ. Μουσταφέλου για το έτος 2012

Πελατο-Μανία!

ΕΤΟΙΜΟΙ ΝΑ ΣΑΣ
ΕΞΥΠΗΡΕ-
ΤΗΣΟΥΜΕ

Νέα ριζική αλλαγή στον τρόπο που προσεγγίζουμε την συνεργασία μας με τους πελάτες μας Σύμβουλος Αγορών & "Πελατομανία"

Μέσα σε αυτά τα πλαίσια, σας παραδίνουμε το νέο ανανεωμένο μας κατάλογο που έχει φτιαχτεί πάνω σε μια διαφορετική φιλοσοφία. Αυτός ο κατάλογος φιλοδοξεί, κάποτε, να γίνει ένας πλήρης και σωστός **Σύμβουλος Αγορών**. Ο κύριος σκοπός του είναι να σας δίνει συμβουλές που αφορούν τις αγορές σας και τις πωλήσεις, και να βοηθά με τον τρόπο του στη δημιουργία για εσάς νέων ευκαιριών για αύξηση πωλήσεων. Οι απαντήσεις στις απορίες σας, καθώς και οι συμβουλές στην επιλογή των αγορών σας, θα ενσωματώνονται στις νέες βελτιωμένες εκδόσεις.

Οι Πελάτες μας στο Επίκεντρο της Προσοχής μας

Στην κορυφή της εταιρείας μας δεν είναι η διοίκηση αλλά οι **Πελάτες μας**. Το πραγματικό "αφεντικό"! Οι **Πελάτες** μας είναι αυτοί, που η συνεχής υποστήριξή τους εξασφαλίζει το παρόν και το μέλλον μας. Αντιλαμβανόμαστε πλήρως την ευθύνη μας σε όλους εσάς που μας **τιμήσατε με την επιλογή σας** και σας διαβεβαιώνουμε ότι θα κάνουμε τα πάντα για να ανταποκριθούμε σε αυτή την ευθύνη. Σαν αναγνώριση της υποστήριξής σας όλα αυτά τα χρόνια, με τον σημερινό **Κατάλογο - Σύμβουλο Αγορών** σας δίνουμε τη θέση που σας αξίζει και δεν είναι άλλη από την κορυφή της διοικητικής μας Πυραμίδας. Δεν είναι τυχαίο ότι δεύτεροι στη **Διοικητική Πυραμίδα** είναι οι εσωτερικοί μας πωλητές, είναι οι άνθρωποί μας που έρχονται σε καθημερινή επαφή μαζί σας. Κάνουμε τα πάντα και τους παρέχουμε ότι είναι δυνατόν ώστε να σας προσφέρουν κορυφαίες υπηρεσίες που αξίζετε.

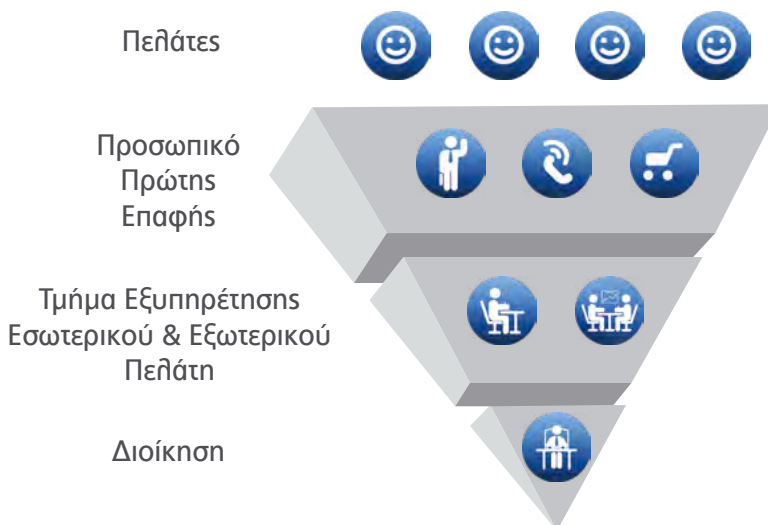

Η οικογένεια της **ΕΛΔΙΚΟ ΣΠΟΡ ΜΟΝ. Α.Ε.Ε.**, παρότι μεγάλωσε αρκετά τα τελευταία χρόνια, εξακολουθεί να μην συγκαταλέγεται στις απρόσωπες εταιρείες. Και είμαστε υπερήφανοι γι' αυτό! Είναι συνειδητή επιλογή μας να σας παρουσιάζουμε κάθε χρόνο τα πρόσωπα των συναδέλφων - συνεργατών που είναι έτοιμα και εκπαιδευμένα να σας προσφέρουν την καλύτερη δυνατή εξυπηρέτηση.

Περνώντας και το τεσσαρακοστό έτος της λειτουργίας μας συνεχίζουμε να μαθαίνουμε και να επενδύουμε συνεχώς.



Ευχόμαστε υγεία και καλές δουλειές
Με εκτίμηση,
Γ. ΜΟΥΣΤΑΦΕΛΟΣ



ELDICO sport

ISO 9001
BUREAU VERITAS
Certification



In conformity with the
alternative packaging
management system

AMILA MIKASA KANE BUTTERFLY cornilleau STAG SUNFLEX FOX40 WISH Teloopi Nassau makura Yunex

ΣΥΝΟΠΤΙΚΟΣ ΚΑΤΑΛΟΓΟΣ ΕΠΙΚΟΙΝΩΝΙΑΣ ΕΛΔΙΚΟ ΣΠΟΡ ΜΟΝ. ΑΕΕ

ΑΘΗΝΑ 210 34 78 279

ΟΝΟΜΑΤΕΠΩΝΥΜΟ	ΕΣΩΤ.	ΚΙΝ. ΤΗΛ/ΝΟ	eMAIL	SKYPE NAME
ΔΙΟΙΚΗΣΗ				
Γιώργος Μουσταφέλος	155	—	gm@eldico.gr	georgemoustafelos
Ειρήνη Μουσταφέλου	101	—	me@eldico.gr	irene.moustafelou
Διονύσιος Μουσταφέλος	100	—	dm@eldico.gr	live:dionisaras13
ΣΥΜΒΟΥΛΟΙ ΑΓΟΡΩΝ				
Γιώργος Λαντζάκης	110	6948 208 581	geolan@eldico.gr	george.lantzakis1
Γιώργος Ντάνας	105	6951 953 364	gdan@eldico.gr	Γιώργος Ντάνας
Θεόδωρος Ρόκας	111	6945 558 854	rokas@eldico.gr	rokas.eldico
ΤΗΛΕΦΩΝΙΚΗ ΕΞΥΠΗΡΕΤΗΣΗ				
Κώστας Φραγκούλης	112	6946 904 595	fragoulis@eldico.gr	kos.fragoulis
Ιωάννα Κάσαρη	104	—	joanna@eldico.gr	live:joanna.kassari
ΕΙΣΑΓΩΓΕΣ				
Νίκος Δουλουγέρης	107	—	imports@eldico.gr	ndoulougeris
Μιχάλης Παπαϊωάννου	125	—	buyer@eldico.gr	live:.cid.64aa5b5df2e8ac1b
ΑΠΟΘΗΚΗ				
Δημήτρης Παντελίδης	114	6955 584 472	—	—
Νίκος Θωμάϊδης	114	—	nth@eldico.gr	nth.eldico
Άγης Καφρίτσας	114	—	—	—
Αλέκος Κατσιλίδης	124	6946 950 638	—	—
ΜΕΤΑΦΟΡΕΣ				
Θοδωρής Κανδηλιώτης	124	6959 997 120	—	—
Γιάννης Μαγγίνας	124	6945 934 803	—	—
Δ. Μαστρογιαννόπουλος	124	—	—	—
ΤΕΧΝΙΚΗ ΥΠΟΣΤΗΡΙΞΗ				
Αυγέρης Αυγερινός	122	6946 904 598	service.ath@eldico.gr	—

ΟΝΟΜΑΤΕΠΩΝΥΜΟ	ΕΣΩΤ.	ΚΙΝ. ΤΗΛ/ΝΟ	eMAIL	SKYPE NAME
ΛΟΓΙΣΤΗΡΙΟ				
Πάρης Ξένος	102	6949 956 704	xenos@eldico.gr	—
ΚΑΤΑΛΟΓΟΙ, ΗΛΕΚΤΡΟΝΙΚΕΣ ΣΕΛΙΔΕΣ				
Δημήτρης Μανδελιάς	119	—	mandelias@eldico.gr	mandelias
Κώστας Σταυρόπουλος	103	—	gd@eldico.gr	live:fb11e1e3d478a5af
Θοδωρής Αράπης	113	—	gd@eldico.gr	live:.cid.8c174d92813f9be3
R&D, GDPR, IT, ISO, MARKETING				
Γιώργος Α. Βεράνης	106	6942 260 670	veranis@eldico.gr	georgeveranis

ΘΕΣΣΑΛΟΝΙΚΗ 2310 57 00 37

ΟΝΟΜΑΤΕΠΩΝΥΜΟ	ΕΣΩΤ.	ΚΙΝ. ΤΗΛ/ΝΟ	eMAIL	SKYPE NAME
ΣΥΜΒΟΥΛΟΙ ΑΓΟΡΩΝ				
Γιάννης Βαφειάδης	207	6974 142 224	vi@eldico.gr	john_vafiadis
ΤΗΛΕΦΩΝΙΚΗ ΕΞΥΠΗΡΕΤΗΣΗ				
Χρήστος Γκογκάκης	208	6945 896 511	cg@eldico.gr	live:cg_1290
Μανώλης Σουρής	209	—	sales.the@eldico.gr	eldico.sales.the
ΑΠΟΘΗΚΗ				
Λευτέρης Τσάμπουρας	210	6955 440 986	—	—
Γιάννης Τσιφτσής	210	—	—	—
Χαράλαμπος Κεσκινίδης	210	—	—	—
Μαρία Δελή	210	—	—	—
ΜΕΤΑΦΟΡΕΣ				
Χρήστος Τζίμας	210	6956 036 266	—	—
ΜΕΤΑΦΟΡΕΣ / ΤΕΧΝΙΚΗ ΥΠΟΣΤΗΡΙΞΗ				
Βασίλης Χατζικαμάρης	215	6943 076 045	service.the@eldico.gr	eldico.service.the

1978

Ιδρύεται, από τους Χ. Μουσταφέηλο και Μ. Πινακουλάκη, η ELDICO ΕΠΕ ως πρώτη εταιρεία χονδρικής πώλησης ειδών camping με έδρα το Νέο Ψυχικό. Τα αρχικά της είναι παράγωγα των λέξεων hEllenic DIstribution COmpany.



1989

Έτος ορόσημο για την ELDICO. Μετακομίζει σε νέες μεγάλες αποθήκες 3.800m² στο Βοτανικό. Στο σημείο που βρίσκεται ως σήμερα.



1995

Δεύτερο έτος ορόσημο, κατά το οποίο το κτήριο περνά στην ιδιοκτησία της εταιρείας, ενώ παράλληλα η οικογένεια Μουσταφέηλου αγοράζει το μερίδιο του κ. Πινακουλάκη.

2000

Εισάγονται για πρώτη φορά έπιπλα εξωτερικού χώρου. Η εταιρεία αρχίζει να επενδύει σε ανθρώπινο δυναμικό, πληροφορικά συστήματα και εκσυγχρονισμό των εγκαταστάσεων.



2008

Αλλάζει το λογιστικό και εμπορικό πρόγραμμα της εταιρείας σε ERP. Η εξυπηρέτηση και η παραγγελιοληψία γίνονται ακόμα πιο ευέλικτες. Παράλληλα αλλάζει και η οργανωτική δομή της ELDICO ΣΠΟΡ ΑΕΕ.

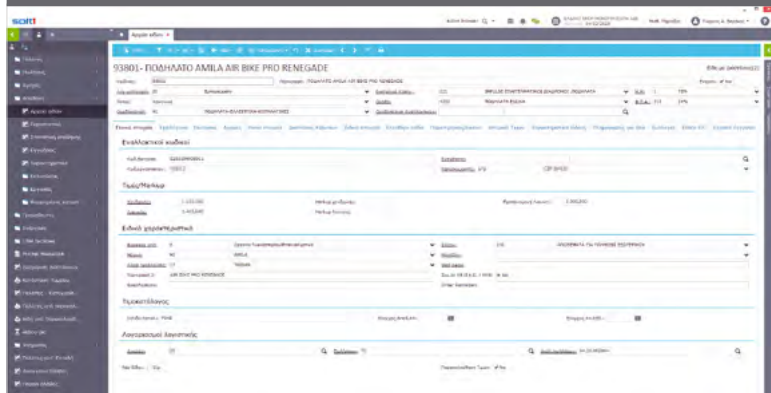

45 Χρόνια Ιστορίας

Η ELDICO ΣΠΟΡ ΜΟΝ. ΑΕΕ στο πέρασμα του χρόνου



1981

Η εταιρεία μεταφέρεται στα νέα μεγάλα γραφεία στους Αμπελόκηπους με τα νέα της ονόματα: NEW ELDICO ΕΠΕ & ELDICO CAMPING.



1990

Η γκάμα των προϊόντων μεγαλώνει σημαντικά. Προστίθενται αθλητικά και είδη θαλάσσης, παίρνοντας, πλέον, την ονομασία ELDICO ΣΠΟΡ ΑΕΕ.



1998

Μια πολύ σημαντική στρατηγική πολιτική της εταιρείας πραγματοποιείται. Η ELDICO ΣΠΟΡ ΑΕΕ εισέρχεται στον χώρο των οργάνων γυμναστικής.



2007

Εκπληρώνεται ένα μεγάλο όνειρο. Η ELDICO ΣΠΟΡ ΑΕΕ επενδύει στη βόρεια Ελλάδα κατασκευάζοντας ένα κτήριο 3.200m² στην περιοχή της Σίνδου Θεσσαλονίκης. Οι ακόμα πιο έγκαιρες και οικονομικότερες αποστολές γίνονται πραγματικότητα.



2012

Πραγματοποιούνται νέες μεγάλες επενδύσεις σε στόλο και εξοπλισμό. Δημιουργείται το eldico-pic.gr για την άμεση αποστολή φωτογραφιών και προσπέκτους.

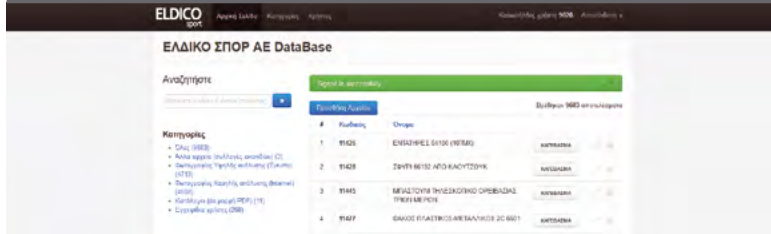

2019

Νέα επέκταση αποθηκευτικού χώρου στις εγκαταστάσεις της Θεσσαλονίκης δημιουργεί διαθέσιμο 4.000m², αυξάνοντας τον συνολικό αποθηκευτικό χώρο της εταιρίας πλέον των 8.000m².

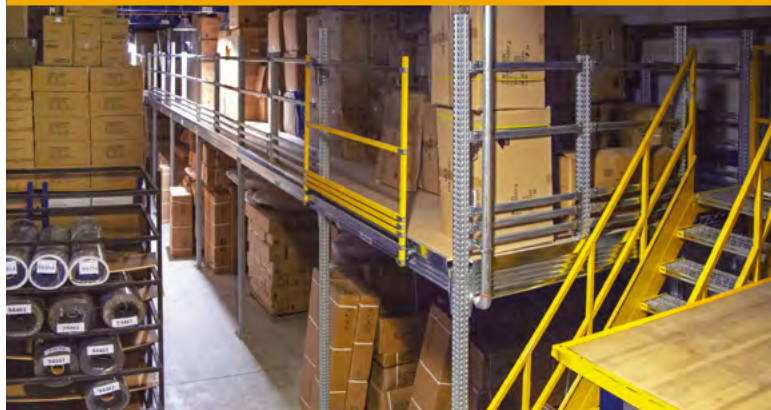

2011

Η ΕΛΔΙΚΟ ΣΠΟΡ ΑΕΕ πιστοποιεί την ποιότητα των υπηρεσιών της, προσθέτοντας στα ήδη υπάρχοντα συμφωνητικά με την Ελληνική Εταιρεία Αξιοποίησης Ανακύκλωσης ΑΕ και την εταιρία Ανακύκλωσης Συσκευών ΑΕ, το Πρότυπο ISO 9001:2000.

2013

Δημιουργείται ο δικτυακός χώρος B2B που δίνει OnLine πληροφόρηση σε όλους τους συνεργάτες.

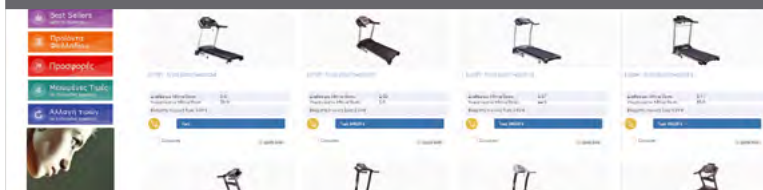

2020

Η εταιρία μετονομάζεται. Η νέα της επωνυμία είναι ΕΛΔΙΚΟ ΣΠΟΡ ΜΟΝΟΠΡΟΣΩΠΗ Α.Ε.Ε. Η οροφή του κεντρικού κτηρίου οικοδομείται, προσφέροντας επιπλέον προστασία στα προϊόντα. Παράλληλα διαμορφώνονται νέοι λειτουργικοί χώροι έκθεσης και συνομιλίας.



eldico-b2b.gr Η νέα on-line εποχή έφτασε!

Δεν πρόκειται για μια απλή on-line υπηρεσία. Η νέα πλατφόρμα της ΕΛΔΙΚΟ ΣΠΟΡ ΜΟΝ. ΑΕΕ σχεδιάστηκε από την αρχή, όχι για να προστεθεί απλά στις υπάρχουσες δομές αλλά για να αλλάξει εξολοκλήρου τον τρόπο με τον οποίο γινόντουσαν όλες οι ηλεκτρονικές συναλλαγές μέχρι σήμερα.

STAY TUNED!

Το 2020 ήταν η χρονιά μετάβασης στις νέες on-line B2B υπηρεσίες μας. Μια μόνο πλατφόρμα ενοποιεί πλέον σιδηπότε μέχρι σήμερα υπάρχει σε ξεχωριστές σελίδες, σχεδιασμένη για να εξυπηρετεί κάθε ανάγκη με τον πιο λειτουργικό τρόπο. Μείνετε όμως συντονισμένοι: Η νέα B2C σελίδα καταφθάνει κι αυτή!



eldico-b2b.gr

Το 2013 δημιουργήσαμε την πρωτοποριακή διαδικτυακή υπηρεσία B2B (Business to Business) η οποία είναι συνδεδεμένη on-line με το εμπορικό πρόγραμμα της επιχείρησης προσφέροντας έγκυρη, άμεση και γρήγορη πληροφόρηση οποιαδήποτε στιγμή κι αν την χρειαστεί ο χρήστης.

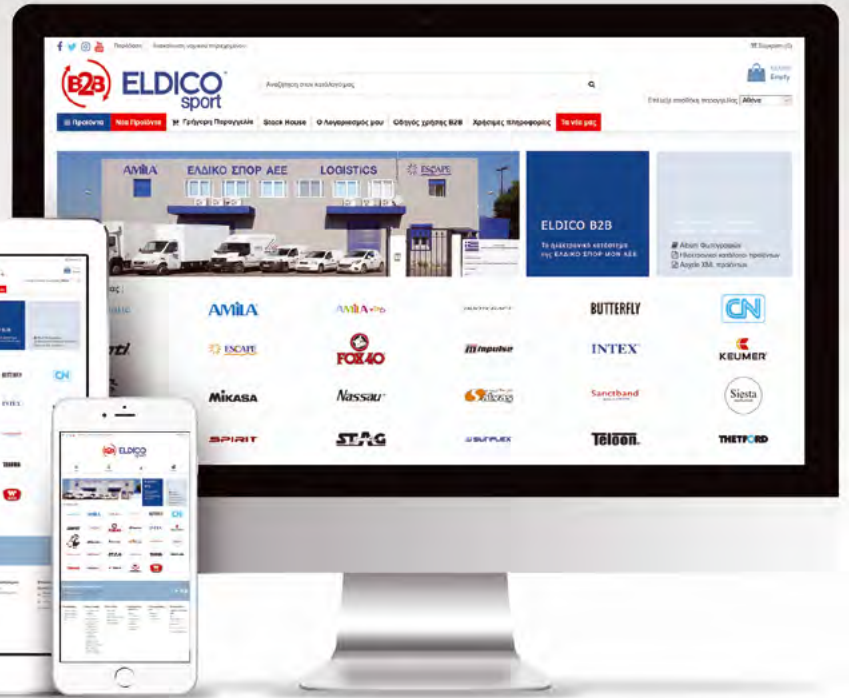

Η πλατφόρμα B2B της ΕΛΔΙΚΟ έχει σχεδιαστεί έχοντας κατά νου τον πελάτη και τις σύγχρονες ανάγκες του.

Μέσα από την πλατφόρμα B2B ο χρήστης μπορεί να δει τα προϊόντα της ΕΛΔΙΚΟ, να ενημερωθεί για ό,τι νέο υπάρχει και όλα όσα αναμένονται σύντομα. Ταυτόχρονα υπάρχει η δυνατότητα να

ελέγξει **Best Sellers, Προϊόντα Φυλλοαδίου** με όσα περιέχονται στα τρέχοντα προωθητικά έντυπα που εκδίδονται από την εταιρεία. Στο B2B, επίσης, βρίσκονται διαθέσιμες οι **Προσφορές, τα Προϊόντα με Μειωμένες Τιμές και καρτέλες που περιέχουν είδη με μεταβλητή τιμή.** Η πλατφόρμα B2B είναι ένα «ζωντανό» cloud application το οποίο αναβαθμίζεται

και γίνεται καλύτερο μέρα με τη μέρα. Αυτό επιτυγχάνεται ακόμα γρηγορότερα εαν εσείς, οι συνεργάτες μας, μας στέλνετε feedback με απορίες, προτάσεις και παρατηρήσεις.



on-line οδηγός χρήσης:
eldico-b2b.gr/content/18-usage_manual

XML

Οι σύγχρονες ανάγκες για ακόμα πιο γρήγορη καταχώρηση δεδομένων, αλλά και για άμεση και αδιάκοπη ενημέρωση τιμών, διαθεσιμότητας (στις 2 αποθήκες ξεχωριστά), φωτογραφιών και 22 ακόμα στοιχείων, δημιούργησε την υπηρεσία XML.

Μην παραλείψετε να συγχρονίσετε το XML της ΕΛΔΙΚΟ ΣΠΟΡ ΜΟΝ. ΑΕΕ με το e-shop σας, για να έχετε την ταχύτερη και πιο έγκυρη πληροφόρηση όλων όσων σας ενδιαφέρουν. Το XML είναι πολύτιμος συνεργάτης και για όσους δεν διαθέτουν ηλεκτρονικό κατάστημα (e-shop). Οι πληροφορίες του μπορούν να σας χρησιμεύσουν σχεδόν σε όλες τις συναλλαγές σας. Απευθυνθείτε στον σύμβουλο αγορών που σας εξυπηρετεί και ζητήστε του το XML link σας.

Δείτε ένα σύντομο οδηγό της on-line υπηρεσίας στη διεύθυνση: eldico.gr/xml

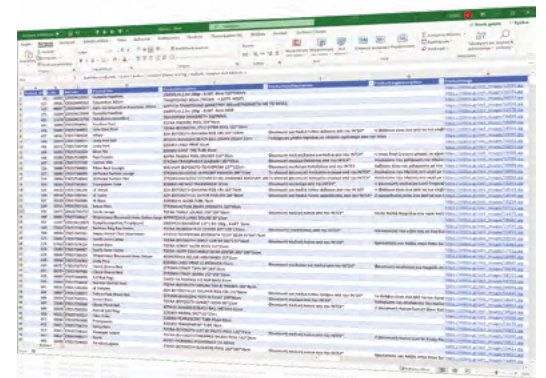

AMILA.GR

OnLine Υπηρεσίες

XML: Το 2017 προσθέσαμε, στις ήδη υπάρχουσες ηλεκτρονικές υπηρεσίες (B2B, eldico-pic.gr, dropbox κ.λπ.), τη λίστα XML κάνοντας ακόμα πιο εύκολη την καταχώρηση δεδομένων.

eldico.gr: Σκοπός του ολοκαίνουριου κεντρικού site είναι η **σταδιακή ενοποίηση όλων των on-line υπηρεσιών** που σας παρέχουμε (καταλόγους, οδηγιών χρήσης, εικόνων, xml), έτσι ώστε να γίνει πιο φιλική η χρήση τους. Επιπλέον να προωθηθούν και κεντρικά (κοινωνικά δίκτυα, έντυπο και ηλεκτρονικό τύπο) τα προϊόντα που προσφέρετε και, έτσι, να διευκολύνουν τις πωλήσεις σας.

amila.gr

[amila.gr](https://www.instagram.com/amila.gr)

[@eldico-sport](https://www.youtube.com/@eldico-sport)

[@amila.sports](https://www.tiktok.com/@amila.sports)

[AMILAsports](https://www.facebook.com/AMILAsports)

eldico.gr

eldico.gr/photos

[ELDICOsport](https://www.facebook.com/ELDICOsport)

total-gym.gr

[TotalGymGR](https://www.facebook.com/TotalGymGR)

[ELDICO sport SA](https://www.linkedin.com/company/ELDICO-sport-SA)

solefitness.gr

[ButterflyGreece](https://www.facebook.com/ButterflyGreece)

[StagGreece](https://www.facebook.com/StagGreece)

e-mail request



Αναγνωρισιμότητα, Ανταπόκριση, Παρουσίαση, Προώθηση, Πώληση!

Κανάλι: youtube.com/@eldico-sport

Η ΕΛΔΙΚΟ ΣΠΟΡ ΜΟΝ. ΑΕΕ ανταποκρινόμενη στις συνεχώς αυξανόμενες ανάγκες ενός σύγχρονου επιχειρηματικού περιβάλλοντος, βελτιώνει διαρκώς τις υπηρεσίες της, εκπέμποντας μέσα από το δικό της **κανάλι** στο eldico.gr/youtube

Αυξήστε τις πωλήσεις σας με Video Marketing

Το YouTube δημιουργήθηκε το 2005. Ένα μόλις χρόνο μετά ονομάστηκε "η εφεύρεση της χρονιάς" από το περιοδικό Times. Σύμφωνα με την Έρευνα Κοινωνικής Δικτύωσης 2013-14 του Οικονομικού Πανεπιστημίου Αθηνών και του ELTRUN το **YouTube είναι πρώτο από όλα τα Social Media. Οι επιχειρήσεις βρίσκουν συνεχώς ολοένα και περισσότερους τρόπους για να χρησιμοποιήσουν τα videos ώστε να προσεγγίσουν τους πελάτες τους.**

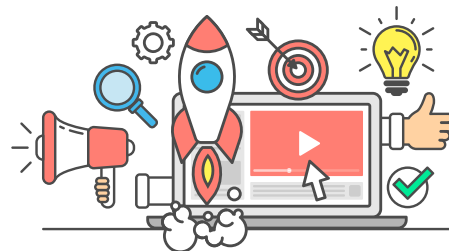

Το Video Marketing με αριθμούς

Σύμφωνα με έρευνα του Ascend2 (Research-Based Marketing) για το 2015, **τα videos αυξάνουν:**
κατά 47% την αναγνωρισιμότητα (brand awareness)
κατά 45% τη αλληλεπίδραση των ακολούθων σας (engagement)
κατά 43% την ενημέρωση των πελατών
κατά 41% τις ενέργειες
κατά 34% το ποσοστό ανταπόκρισης (conversion rate)
κατά 26% τα έσοδα από πωλήσεις

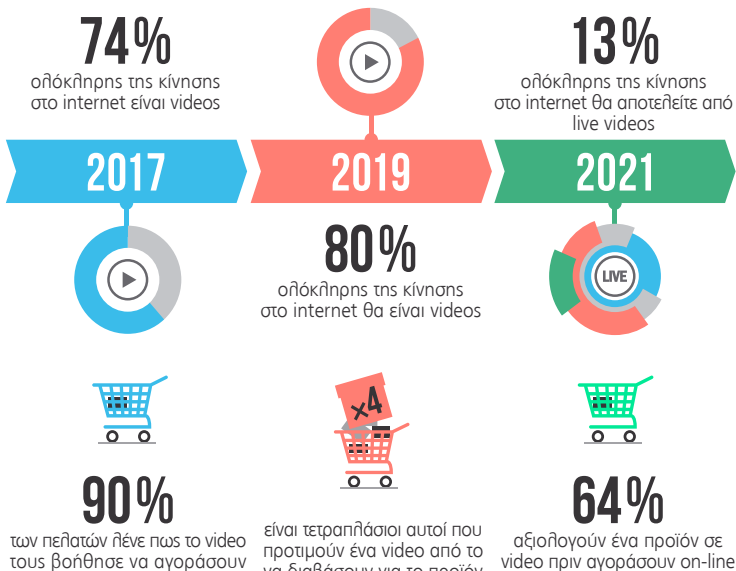
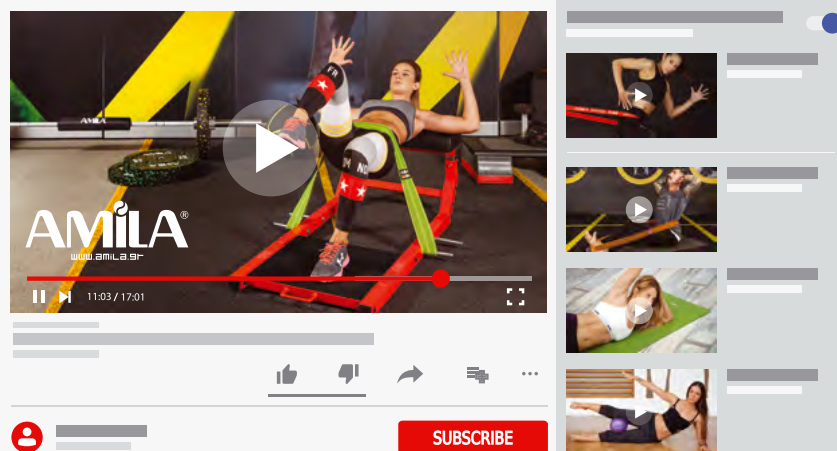

Για να **μείετε** στο κανάλι της ΕΛΔΙΚΟ ΣΠΟΡ ΜΟΝ. ΑΕΕ, πληκτρολογήστε στη γραμμή διευθύνσεων: youtube.com/@eldico-sport

Για να διαλέξετε **συγκεκριμένο φάκελο με videos** επιλέξτε από το menu το "PLAYLISTS".

Μην ξεχάσεις να κάνεις **SUBSCRIBE (ΕΓΓΡΑΦΗ)** στο κανάλι **ELDICO SPORT SA** για να μαθαίνεις πρώτος τα νέα videos και να τα προωθείς, μέσω των δικών σου καναλιών ή του eShop σου, **αυξάνοντας τις πωλήσεις σου!**

Τι περιμένεις; Ξεκίνησε Τώρα!

Το 85% των εταιρειών δηλώνει ότι το video marketing είχε επιτυχία για την επιχείρησή τους.

Εμπλουτίστε τη σελίδα ή το eShop σας με τα videos από το κανάλι της ΕΛΔΙΚΟ και βοηθήστε τις πωλήσεις σας όσο τίποτε.

youtube.com/@eldico-sport

Subscribe





LET'S GET SOCIAL

Συνδέσου με την AMILA!

Η **AMILA** πρωτοπορεί στην αγορά των προϊόντων γυμναστικής, αθλητισμού και ευεξίας, προσφέροντας πάντα καινοτόμες λύσεις που ανταποκρίνονται στις ανάγκες των πελατών της. Με μια ευρεία γκάμα προϊόντων που καλύπτουν τις απαιτήσεις γυμναστών, αθλητών, ιδιοκτητών ξενοδοχείων και γυμναστηρίων, καθώς και του γενικού κοινού, η **AMILA** εγγυάται υψηλή ποιότητα και αξιοπιστία. Η δέσμευσή μας είναι να παρέχουμε εξοπλισμό και υπηρεσίες που προάγουν την υγεία, τη φυσική κατάσταση και την ευεξία, ικανοποιώντας τις σύγχρονες απαιτήσεις της αγοράς.

Ο αριθμός των χρηστών στα social media ξεπέρασε τα 5 δισ. το 2023. Το 63% του παγκόσμιου πληθυσμού χρησιμοποιεί τα μέσα κοινωνικής δικτύωσης, ποσοστό αυξημένο κατά 5,6% σε σχέση με το '22, παρότι το ποσοστό της ανάπτυξης ήταν μόλις 0,9%.

Ως κορυφαίος προμηθευτής αθλητικού εξοπλισμού, υποστηρίζουμε τις παραπάνω απαιτήσεις της αγοράς και μοιραζόμαστε μαζί σου πολύτιμο περιεχόμενο που θα ωφελήσει εσένα και τους πελάτες σου.

Είμαστε εδώ για να εμπνεύσουμε με συμβουλές, προπονήσεις και νέα προϊόντα.

Ακολούθησε μας στα αγαπημένα σου κοινωνικά δίκτυα και βρες πλούσιο περιεχόμενο για να το μοιραστείς με τους πελάτες σου, ώστε να είναι πάντα ενημερωμένοι για τις τελευταίες τάσεις και εξελίξεις.

Γίνε μέρος μιας ενεργής και αφοσιωμένης κοινότητας που μοιράζεται την αγάπη για τη γυμναστική και την ευεξία. Συνδέσου με την **AMILA** στα social media και ενίσχυσε την επιχείρησή σου με το καλύτερο περιεχόμενο και τα καταλληλότερα προϊόντα γυμναστικής. Μην χάσεις την ευκαιρία να είσαι μπροστά στις τελευταίες τάσεις και να βοηθήσεις τους πελάτες σου να είναι πάντα ενημερωμένοι και προετοιμασμένοι.

Σε περιμένουμε!

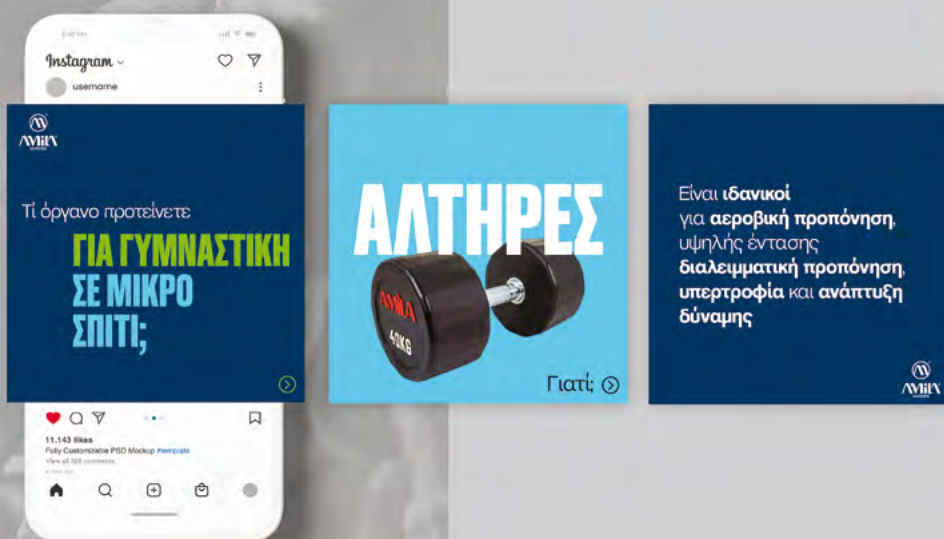

Ένωσε τις δυνάμεις σου με την **AMILA** και ανακάλυψε πλούσιο περιεχόμενο που θα ενισχύσει την παρουσία σου στην αγορά.



Μοιραζόμαστε καθημερινά φωτογραφίες και βίντεο με συμβουλές, ασκήσεις και έμπνευση για να προσελκύσετε και να διατηρήσετε το ενδιαφέρον των πελατών σας.

Αναζητήστε το όνομα **@amila.gr** και πατήστε το κουμπί "Ακολουθήστε".

[instagram.com/amila.gr](https://www.instagram.com/amila.gr)



Σκάνανε το QR code και ανακάλυψε το μαγικό κόσμο της AMILA στο Instagram



Φωτογραφίες και βίντεο με συμβουλές, ασκήσεις και έμπνευση για να διατηρήσετε το ενδιαφέρον των πελατών σας.

Αλληλεπιδράστε με επαγγελματίες του χώρου και ενισχύστε το δίκτυό σας.

Μεταβείτε στη σελίδα **AMILAsports** στο Facebook και πατήστε "Μου αρέσει" και "Ακολουθήστε".

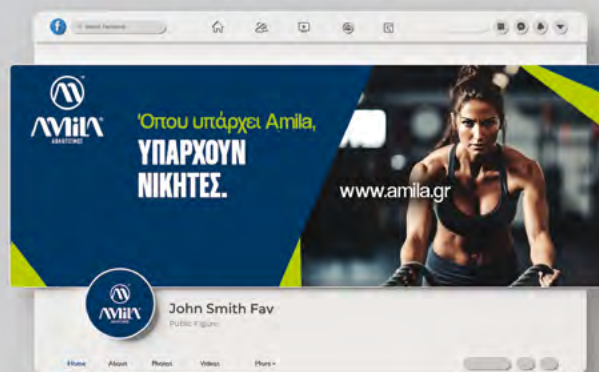

[facebook.com/AMILAsports](https://www.facebook.com/AMILAsports)



Σκάνανε το QR code και ανακάλυψε το μαγικό κόσμο της AMILA στο Facebook



ΒΕΛΤΙΩΣΗ
ΕΥΛΥΓΙΣΙΑΣ

με την Έλενα Μουρατίδου



Δείτε αναλυτικά βίντεο παρουσίασης γυμναστικών οργάνων. Προπονήσεις και tutorials από τους ειδικούς μας, ιδανικά για να τα προβάλλετε στους χώρους σας ή να τα προωθήσετε στους πελάτες σας.

Επισκεφτείτε το κανάλι **@eldico-sport** στο YouTube, πατήστε το κουμπί "Εγγραφή" και το καμπανάκι για να ενημερώνεστε για κάθε νέο βίντεο.

[youtube.com/@eldico-sport](https://www.youtube.com/@eldico-sport)



Σκάνανε το QR code και ανακάλυψε το μαγικό κόσμο της AMILA στο YouTube

Συνδέσου τώρα με την AMILA στα social media και ζήσε την εμπειρία της γυμναστικής όπως ποτέ άλλοτε



Δείτε εκπαιδευτικά βίντεο που θα τραβήξουν την προσοχή και θα ενθουσιάσουν τους πελάτες σας με γρήγορες και αποτελεσματικές προπονήσεις.

Βρείτε μας στο TikTok αναζητώντας το όνομα χρήστη **@AmilaFitness** και πατήστε το κουμπί "Ακολουθήστε".



ΛΕΙΤΟΥΡΓΙΚΗ ΠΡΟΠΟΝΗΣΗ
με την Ειρήνη Ζάχου

[tiktok.com/@amila.sports](https://www.tiktok.com/@amila.sports)



Σκάνανε το QR code και ανακάλυψε το μαγικό κόσμο της AMILA στο TikTok

Basket Balls

Basket balls have three distinct quality points according to the materials used for the **inner part**, **outer surface** and the **bladder**

Industrial Latex

[with 30% to 70% of Butyl Bladder added to its composition]

Butyl is a non-porous industrial product. It offers great air tightness, but it costs more. Bladders consisting of 30% Butyl can withhold the air up to 3 months, while bladders of 70% Butyl even up to 5 months.

Natural Latex

Natural latex bladders are porous and some air escapes over time. Their price is low, but the ones with a high percentage of latex lose a significant amount of air in 7-10 days.

Bladder [3]



Inner Part [2] [3]

Special Substrate [2]

Special spongy rubber substrate providing extremely smooth feeling and handling.

Winding [3]

The winding is performed around the bladder. It is a thread that is wound around it. The thread is a combination of polyester and nylon. It is not possible to use only one material, because the outcome will not be the desired one.

Depending on the quality, we have the following two categories:

- 2 Nylon layers + 1 Polyester
The best quality, offering great durability.
- 1 Nylon layer + 2 Polyester

Outer Surface [1]

PU Microfiber

[Indoor]

- Only for wooden flooring.

+ Great Control

+ Great Feel

+ Playability

- Low Stress Resistance

- Price

2 nylon, 1 polyester
70% butyl bladder

PVC

[Outdoor]

- Suitable for outdoor use.

+ Great Resistance to Stress over Time

+ Very Nice Price

- Feel

- Control

- Playability

High Quality PU

[Indoor]

- Only for wooden flooring.

+ Very Good Control

+ Nice Feel

+ Playability

- Not suitable for Official Matches

- Low Stress Resistance

2 nylon, 1 polyester
70% butyl bladder

High Quality PVC

[Indoor/Outdoor]

- Not recommended for people who prioritize playability and feel.

+ Good Control

+ Good Feel

+ Acceptable Playability

+ Adequate Resistance to Stress over Time

- Not suitable for Official Matches

2 nylon, 1 polyester
70% butyl bladder

Standard Rubber

[Outdoor]

- With or Without EVA.

+ Very Low Price

- Limited Resistance over Time

- Playability

1 nylon, 2 polyester
30% butyl bladder

High Quality Rubber

[Outdoor]

- With or Without EVA.

+ Great Resistance to Stress over Time

+ Competitive Price

+ Feel/Softness [especially for the EVA balls]

+ Control

2 nylon, 1 polyester
70% butyl bladder

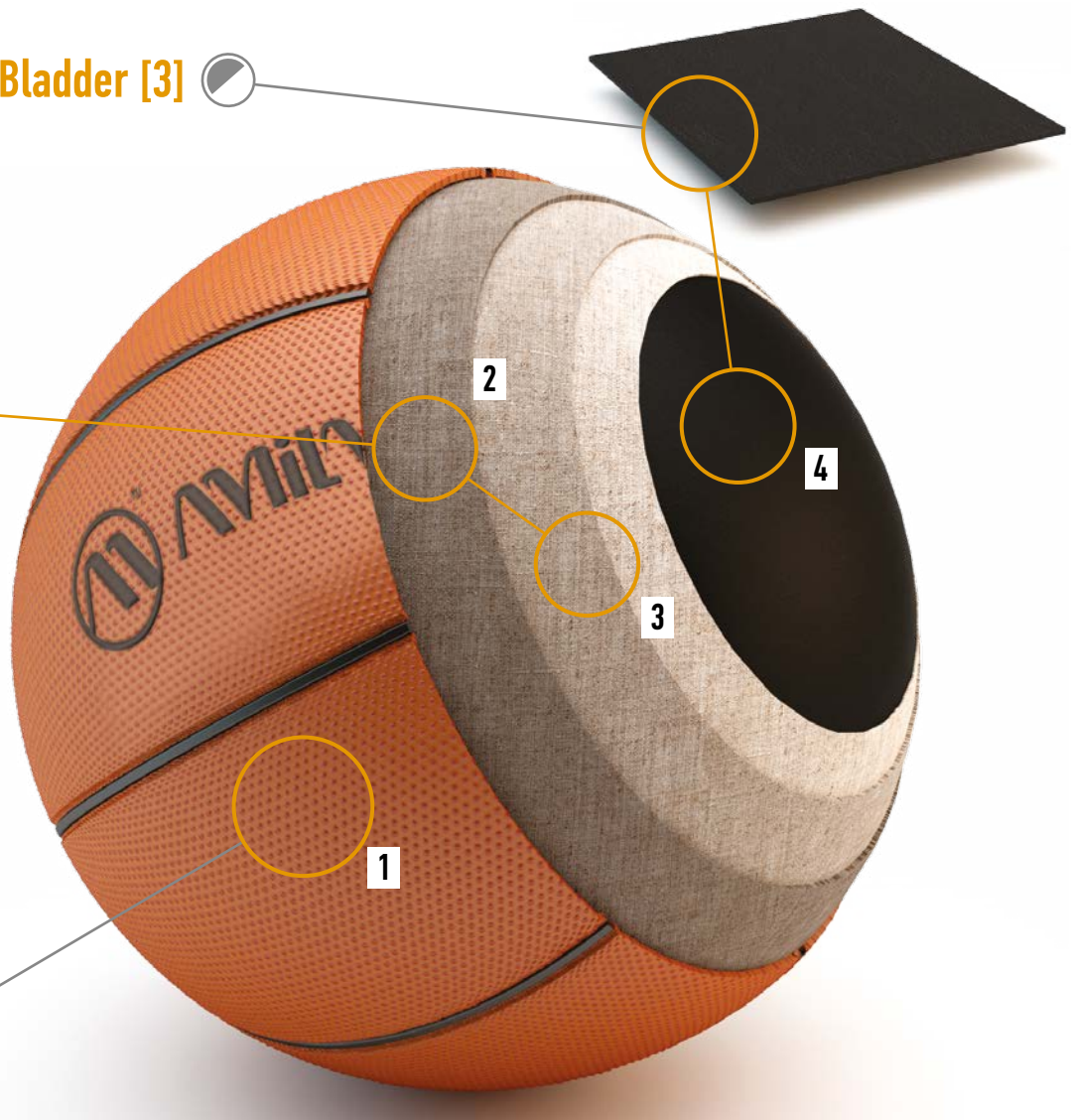

41841

\$ 31,00



MIKASA BQ1000

» Meets the standard of the worlds highest level competitions



SPECS

Size: 7
 Surface: High quality synthetic leather
 Weight: 567-650gr
 Std Pack: 36
 Category: Z1

41705

\$ 12,42

Dominate



SPECS

Size: 7
 Material: Microfiber Water Absorption PU 1.4mm, 100% rubber on the inside
 Layers: 2 Nylon + 1 Polyester
 Bladder: 70% Butyl
 Weight: 570-624gr
 Std Pack: 25
 Category: Z1

41525

\$ 12,20

BL3000



SPECS

Size: 7
 Material: Laminated PU 1,5mm Inner: Rubber
 Layers: 1 Nylon + 2 Polyester
 Bladder: Butyl 70%
 Weight: 570-624gr
 Std Pack: 25
 Category: Z1

41510

\$ 7,95



Cellular Rubber



SPECS

Size: 7
 Material: Grippy Rubber with soft feel
 Layers: Nylon
 Bladder: Butyl
 Weight: 570-590gr
 Std Pack: 36
 Category: Z1

41509

\$ 7,75

Cellular Rubber



» Meets the "FIBA Approved" criteria, but has not been submitted for testing

SPECS

Size: 7
 Material: Grippy Rubber with soft feel
 Layers: Nylon
 Bladder: Butyl
 Weight: 570-590gr
 Std Pack: 36
 Category: Z1

41491

\$ 6,02

Hoops



SPECS

Size: 7
 Material: Rubber
 Layers: 2 Nylon + 1 Polyester
 Bladder: 30% China butyl
 Weight: 570-625gr
 Std Pack: 40
 Category: Z1

41478

\$ 5,87

Hoops



SPECS

Size: 6
 Material: Rubber
 Layers: 2 Nylon + 1 Polyester
 Bladder: 30% China butyl
 Weight: 400-540gr
 Std Pack: 40
 Category: Z1

41511

\$ 7,95

Cellular Rubber

» Meets the "FIBA Approved" criteria, but has not been submitted for testing



SPECS

Size: 6
 Material: Grippy Rubber with soft feel
 Layers: Nylon
 Bladder: Butyl
 Weight: 510-567gr
 Std Pack: 36
 Category: Z1

41489

\$ 8,30

RB6



SPECS

Size: 6
 Material: Rubber Sponge
 Layers: 2 Nylon + 1 Polyester
 Bladder: Butyl 70%
 Weight: 500-540gr
 Std Pack: 25
 Category: Z1

41512

\$ 7,95

Cellular Rubber

» Meets the "FIBA Approved" criteria, but has not been submitted for testing



SPECS

Size: 5
 Material: Grippy rubber with soft feel
 Layers: Nylon
 Bladder: Butyl
 Weight: 470-500gr
 Std Pack: 40
 Category: Z1

41505

\$ 5,72

Hoops



SPECS

Size: 5
 Material: Rubber
 Layers: 2 Nylon + 1 Polyester
 Bladder: 30% butyl
 Weight: 470-500gr
 Std Pack: 50
 Category: Z1

41486

\$ 4,93

Snap3



SPECS

Size: 3
 Material: Rubber 100%
 Layers: 3 Polyester
 Bladder: Rubber 100%
 Weight: 280-320gr
 Std Pack: 50
 Category: Z1

Basketball Hoops

The quality of the backboard is crucial to the quality of the set

Bounce
The material of the backboard is directly related to its rigidity and, therefore, with its quality with reference to the bounce and return of the ball



Tempered Glass

- Top choice
- Best bounce
- Great sound
- Commercial feel

Acrylic

- Great material
- Correct bounce
- Correct sound
- Commercial feel

Polycarbonate

- Good material
- Not expensive
- Great durability
- Even a thickness of 2mm is enough to withstand most hardship
- Suitable for lightweight construction

Thickness

Commercial backboards have a thickness of 15mm and are used only in permanent structures. **The 8mm thickness is used in movable hoops.**

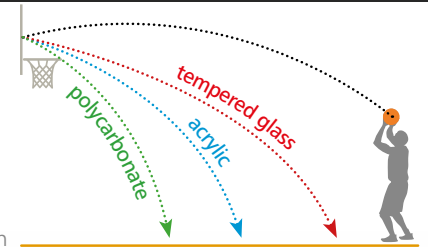

49215

\$ 589,00

SPECS

Rim: Solid Steel with Springs
45cm x Ø16mm
powder painted

Net: Polyester

Height: Adjustable 152-305cm
using a crank

Tube: Steel 12x12cm, 3mm thick,
galvanized and powder painted

Backboard: 8,0 mm Tempered Glass,
1136xY80, with 30x30x1,4mm
Aluminum frame

Bottom protective frame: PU

Weight: 130,0kg

Std Pack: 1

Category: Z4

Basketball Hoops AMILA IG5

Fixed - Adjustable

Backboard & Frame

Backboard from 8,0mm Tempered Glass, W136xH80cm with Aluminum frame.

The bottom protective frame is made of PU

Rim

Galvanized and powder painted
Solid Steel 45cm x Ø16mm,
Polyester net included

Frame & Height

Frame made of 3mm thick galvanized steel.
Height adjustment using a crank

Fixed Construction

The following parts are included: support plate, "J" shaped screws, rebar and analytical instructions



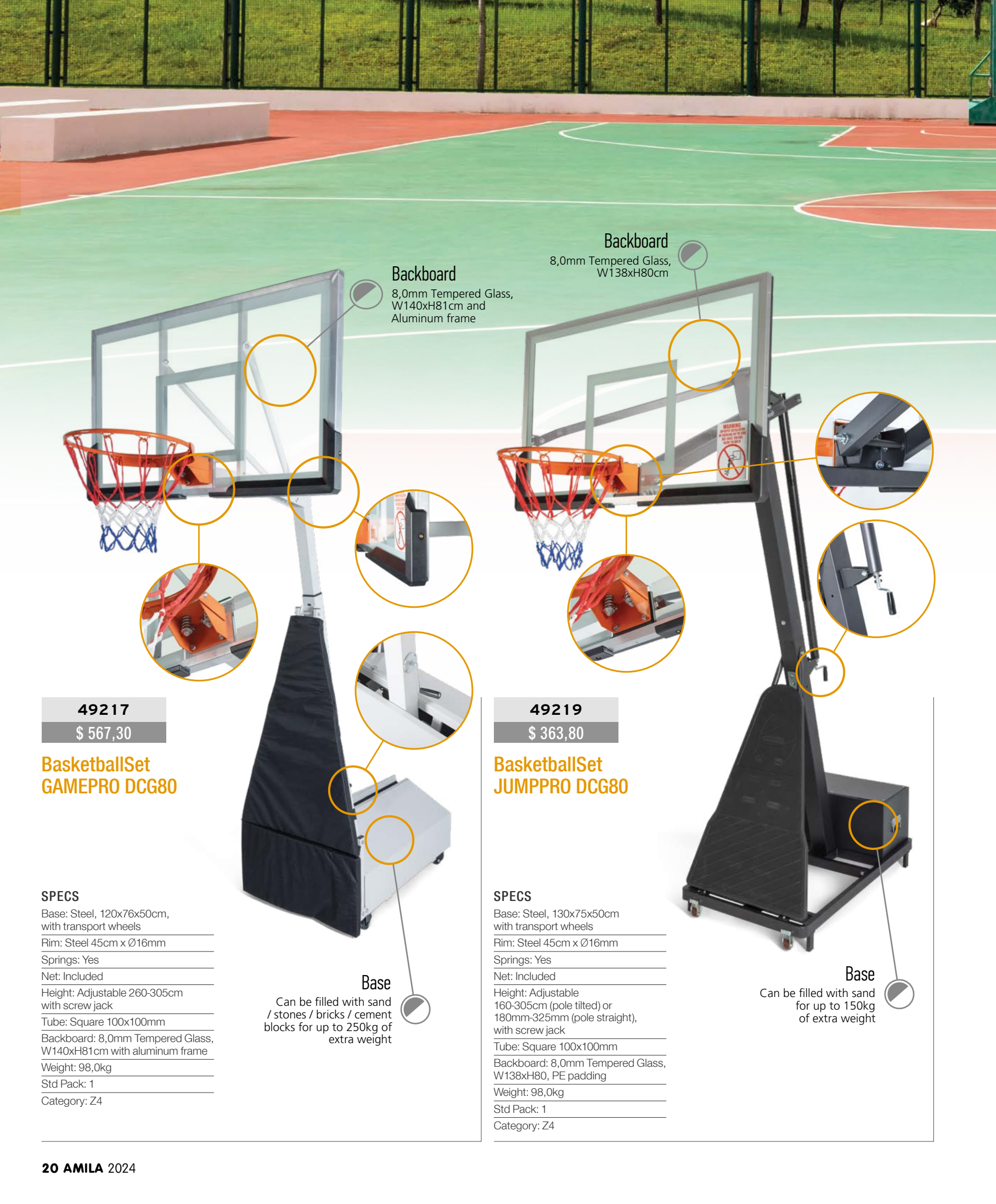

Backboard
8,0mm Tempered Glass,
W140xH81cm and
Aluminum frame

Backboard
8,0mm Tempered Glass,
W138xH80cm



49217
\$ 567,30

**BasketballSet
GAMEPRO DCG80**

SPECS

- Base: Steel, 120x76x50cm,
with transport wheels

- Rim: Steel 45cm x Ø16mm

- Springs: Yes

- Net: Included

- Height: Adjustable 260-305cm
with screw jack

- Tube: Square 100x100mm

- Backboard: 8,0mm Tempered Glass,
W140xH81cm with aluminum frame

- Weight: 98,0kg

- Std Pack: 1

- Category: Z4

Base
Can be filled with sand
/ stones / bricks / cement
blocks for up to 250kg of
extra weight

49219
\$ 363,80

**BasketballSet
JUMPPRO DCG80**

SPECS

- Base: Steel, 130x75x50cm
with transport wheels

- Rim: Steel 45cm x Ø16mm

- Springs: Yes

- Net: Included

- Height: Adjustable
160-305cm (pole tilted) or
180mm-325mm (pole straight),
with screw jack

- Tube: Square 100x100mm

- Backboard: 8,0mm Tempered Glass,
W138xH80, PE padding

- Weight: 98,0kg

- Std Pack: 1

- Category: Z4

Base
Can be filled with sand
for up to 150kg
of extra weight



Backboard

8,0mm Tempered Glass,
W136xH80cm and
Aluminum frame

Backboard

5,0mm Polycarbonate,
W136xH80cm



49220

\$ 321,50

**BasketballSet REV
DCG80**

SPECS

- Base: Vinyl 135x80x20cm,
with transport wheels

- Rim: Steel 45cm x Ø16mm

- Springs: Yes

- Net: Included

- Height: Adjustable 230-307cm,
with screw jack

- Tube: Square, 3 pcs 100x100mm

- Backboard: 8,0mm Tempered Glass,
W136xH80 with aluminum frame

- Weight: 64,0kg

- Std Pack: 1

- Category: Z4

Base
Can be filled
with sand



49227

\$ 278,90

**BasketballSet
FLARE DLC50**

SPECS

- Base: Vinyl 130x80x20cm,
with transport wheels

- Rim: Steel 45cm x Ø16mm

- Springs: Yes

- Net: Included

- Height: Adjustable 250-305cm,
with power lift mechanism

- Tube: Round, 3 pcs Ø86mm

- Backboard: 5,0mm Polycarbonate,
W136xH80

- Weight: 44,0kg

- Std Pack: 1

- Category: Z4

Base
Can be filled
with sand

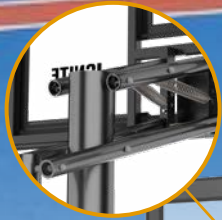

Backboard
3,5mm Polycarbonate
W120xH80cm

49221
\$ 219,00

**BasketballSet
IGNITE DCC35**

SPECS

- Base: Vinyl 115x75x20cm, with transport wheels
- Rim: Steel 45cm x Ø16mm
- Springs: Yes
- Net: Included
- Height: Adjustable 230-305cm, with screw jack
- Tube: Round, 3 pcs Ø76mm
- Backboard: 3,5mm Polycarbonate, W120xH80, PE padding
- Weight: 38,0kg
- Std Pack: 1
- Category: Z4

Base
Can be filled with sand



Backboard
4,5mm Polycarbonate
W110xH70cm
with steel border

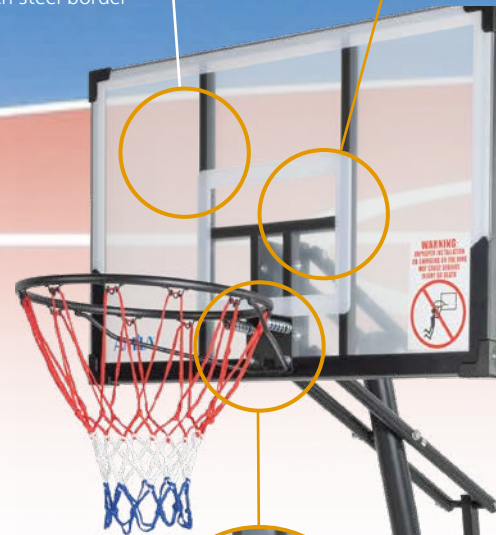

49216
\$ 169,60

**BasketballSet
AIRSLAM DLC40**

SPECS

- Base: Blow Molding PE 110x70x14cm, with transport wheels
- Rim: Steel 45cm x Ø16mm
- Springs: Yes
- Net: Included
- Height: Adjustable 150-210cm or 245-305cm, with power lift mechanism
- Tube: Round, galvanized steel, Ø66mm x 1,5mm
- Backboard: 4,5mm Polycarbonate, W110xH70
- Weight: 33,4kg
- Std Pack: 1
- Category: Z4

Base
Can be filled with sand

Backboards and Basketball sets

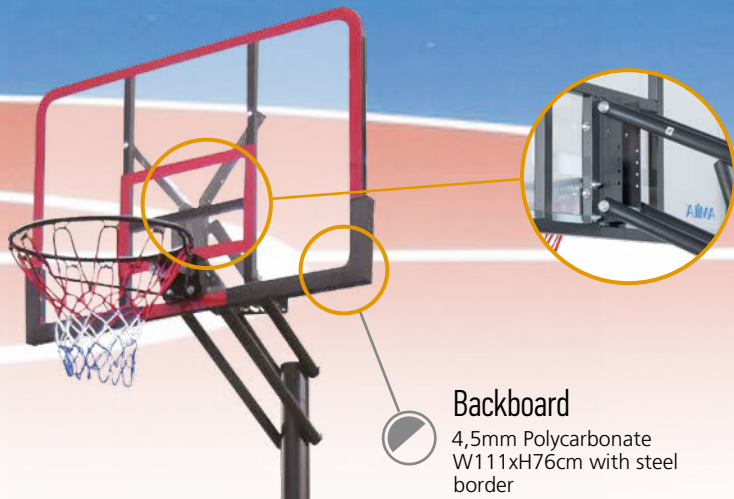

Backboard
4,5mm Polycarbonate
W111xH76cm with steel border

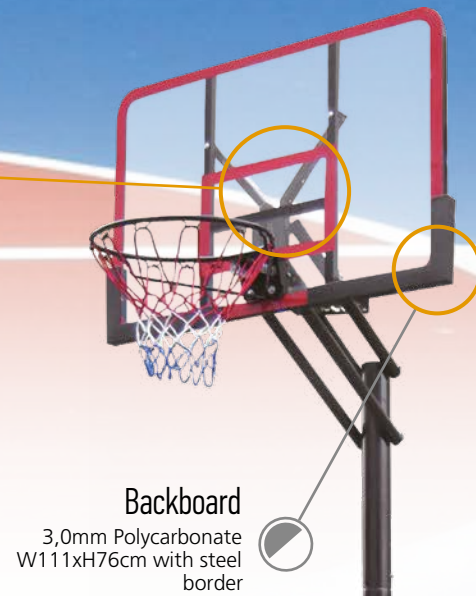

Backboard
3,0mm Polycarbonate
W111xH76cm with steel border

49205
\$ 215,50

BasketballSet AIRBALL NPC45

SPECS

- Base: Vinyl 113x74x19cm, with transport wheels
- Rim: Steel 46cm x Ø16mm
- Springs: Yes
- Net: Included
- Height: Adjustable 227-305cm, telescopic mechanism
- Tube: Round, 3 pcs Ø76mm
- Backboard: 4,5mm Polycarbonate, W111xH76 with steel border
- Weight: 32,0kg
- Std Pack: 1
- Category: Z4



Base
Can be filled with sand

49204
\$ 203,20

BasketballSet AIRBALL NPC30

SPECS

- Base: Vinyl 113x74x19cm, with transport wheels
- Rim: Steel 46cm x Ø16mm
- Springs: Yes
- Net: Included
- Height: Adjustable 227-305cm, telescopic mechanism
- Tube: Round, 3 pcs Ø76mm
- Backboard: 3,0mm Polycarbonate, W111xH76 with steel border
- Weight: 32,0kg
- Std Pack: 1
- Category: Z4



Base
Can be filled with sand



Backboard
4,5mm Polycarbonate
W111xH76cm
with steel frame

49206

\$ 191,00

**BasketballSet
FLY NLC45**

SPECS

Base: Vinyl, 113x14x19cm,
with transport wheels

Ring: Steel 46cm x Ø16mm

Springs: No

Net: Included

Height: Adjustable 227-305cm,
with power lift mechanism

Tube: Round, 3 pcs Ø76mm

Backboard: 4,5mm Polycarbonate,
W111xH76

Weight: 34,2kg

Std Pack: 1

Category: Z4



Base
Can be filled
with sand



Backboard
3,5mm Polycarbonate
W112xH72cm

49228

\$ 154,70

**BasketballSet
HAWK NPC35**

SPECS

Base: Blow Molding PE
115x75x20cm, with transport wheels

Ring: Steel 45cm x Ø16mm

Springs: Yes

Net: Included

Height: Adjustable 245-305cm,
telescopic mechanism

Tube: Round, 3 pcs Ø76mm x 1,3mm

Backboard: 4,5mm Polycarbonate,
W112xH72

Weight: 28kg

Std Pack: 1

Category: Z4



Base
Can be filled
with sand

49083

\$ 129,90

BasketballSet KIDmax JPP30

SPECS

Ring: Steel 44cm x Ø16mm

Height: Adjustable 227-305cm,
telescopic mechanism

Tube: Round, 3 pcs Ø76mm

Backboard: 3,0mm Polypropylene
W111xH72

Weight: 26,0kg



Backboard

Polypropylene
3,0 mm with ribs



Net

Placed with clips



Backboard

Polypropylene
2,0 mm with ribs
W97xH57cm



49080

\$ 84,70

BasketballSet KIDmini JPP30

SPECS

Ring: Steel 45cm x Ø9,3mm

Height: Adjustable 200-260cm,
telescopic mechanism

Tube: Round, 3 pcs Ø51x1,2mm

Backboard: 3,0mm Polypropylene
W90xH60cm

Weight: 16,5kg



Base

Can be filled
with sand



49081

\$ 63,47

BasketballSet KIDpro JPR20

SPECS

Base: Vinyl,
with transport wheels

Ring: 45cm x Ø16mm
heavy duty steel

Springs: No

Net: Included

Height: Adjustable 110-305cm,
telescopic mechanism

Tubes: 3 pcs Ø60 & Ø54mm

Backboard: 3,0mm Polypropylene
W97xH57

Weight: 18,0kg

Std Pack: 1

Κατηγορία: Z4



Base

Can be filled
with sand



COMMON SPECS

Base: Vinyl,
with transport wheels

Springs: No

Net: Included

Std Pack: 1

Category: Z4

49187

\$ 394,80

BasketballBoard PROWALL A180

Backboard
Polycarbonate
18,0mm
W180xH105cm

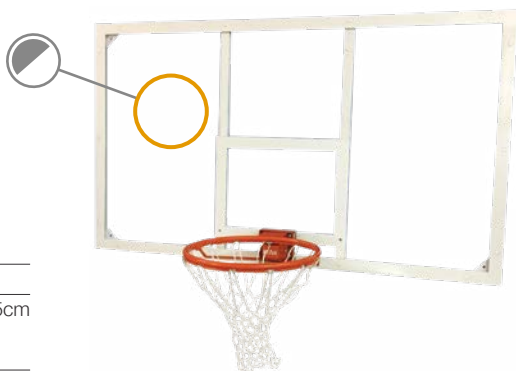

SPECS

Rim: Solid steel 45cm
Springs: Yes
Backboard: W180xH105cm
with 20x40mm frame
2,5mm thick
Net: Included
Weight: 65,0kg
Std Pack: 1
Category: Z4

49230

\$ 109,00

BasketballBoard Slam G60

Set ταμπλό τοίχου με δίχτυ παντός καιρού

Backboard
6,0 mm Tempered
Glass W136xH80cm

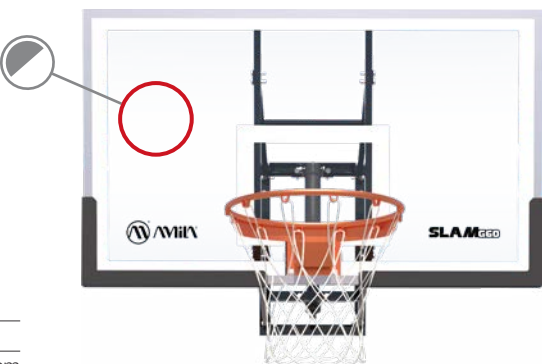

SPECS

Rim: Solid steel
45cm x Ø16mm
Springs: No
Backboard: W136xH80cm
Net: Included
Weight: 44,0kg
Std Pack: 1
Category: Z4

49198

\$ 83,00

BasketballBoard POINTER C45

Backboard
Polycarbonate
4,5mm
W111,5xH76cm

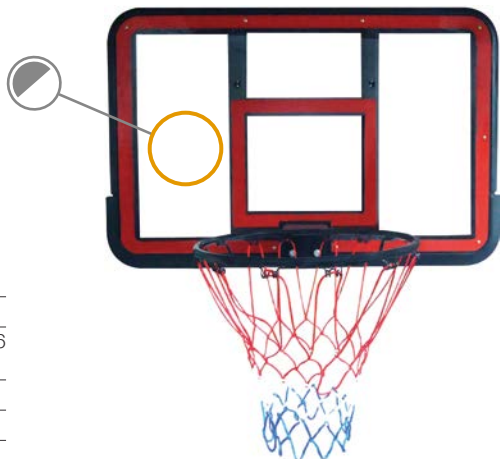

SPECS

Rim: Solid steel
46cm x Ø16mm
Springs: No
Backboard: W111,5xH76
with mold frame
Net: Included
Weight: 7,3kg
Std Pack: 1
Category: Z5

49225

\$ 102,10

BasketballBoard GAMESHOT C35

Backboard
Polycarbonate
3,5mm
W120xH80cm

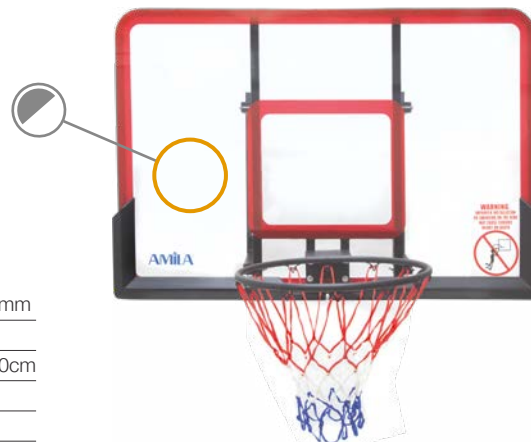

SPECS

Rim: Steel 45cm x Ø16mm
Springs: Yes
Backboard: W120xH 80cm
Net: Included
Weight: 14,0kg
Std Pack: 1
Category: Z5

49196

\$ 54,80

BasketballBoard KIDmax P30

Backboard
Polypropylene
3,0 mm with ribs
W112xH72cm

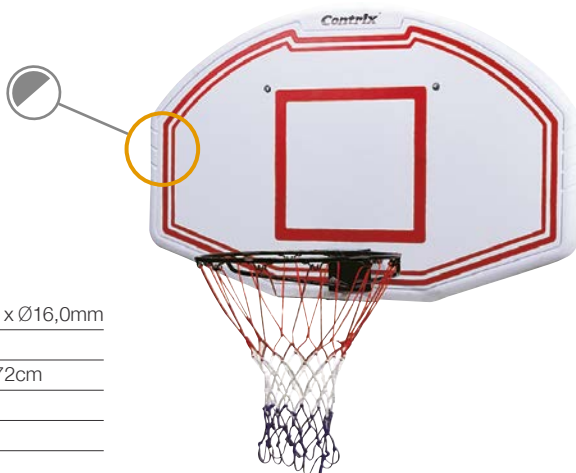

SPECS

Rim: Solid steel 46cm x Ø16,0mm
Springs: No
Backboard: W112xH72cm
Net: Included
Weight: 7,3kg
Std Pack: 1
Category: Z5

49195

\$ 35,00

BasketballBoard KIDmini P30

Backboard
Polypropylene
3,0 mm with ribs
W90xH60cm

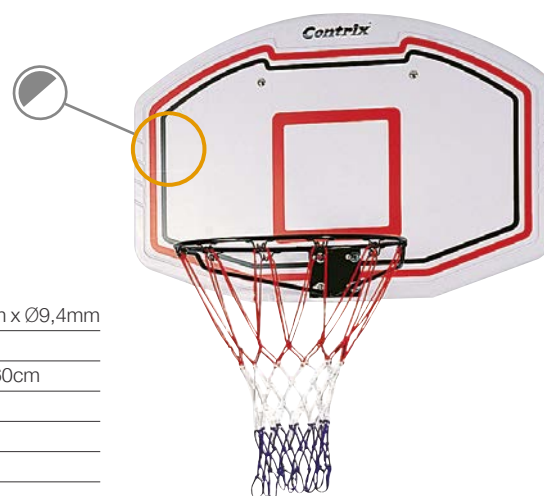

SPECS

Rim: Solid steel 46cm x Ø9,4mm
Springs: No
Backboard: W90xH60cm
Net: Included
Weight: 3,8kg
Std Pack: 1
Category: Z5

49188

\$ 33,40

Rim

Solid Steel with Springs

» Without hooks, the net is fixed with 3mm plastic coated cable



49186

\$ 33,40

SPECS

Material: Solid steel Ø20mm
Diameter: Ø45cm
Net: Included
Springs: 2 x 8mm
Hooks: No
Weight: 11,40kg
Std Pack: 2
Category: Z5

49189

\$ 30,40

Rim

Solid Steel without Springs

» Without hooks, the net is fixed with 3mm plastic coated cable



SPECS

Material: Solid steel Ø18mm
Diameter: Ø45cm
Net: Included
Springs: No
Hooks: No
Weight: 6,40kg
Std Pack: 2
Category: Z5

49194

\$ 27,50

Rim

Steel with Springs

SPECS

Material: Steel Ø21mm
Diameter: Ø45cm
Net: Included
Springs: 4
Hooks: 12
Weight: 5,30kg
Std Pack: 2
Category: Z5



42889

\$ 27,90

Rim

Solid Steel with Springs

SPECS

Material: Solid steel Ø20mm
Diameter: Ø45cm
Net: Included
Springs: 2
Hooks: 12
Weight: 7,75kg
Std Pack: 2
Category: Z5



42890

\$ 18,40

Rim

Solid Steel without Springs



SPECS

Material: Solid steel Ø20mm
 Diameter: Ø45cm
 Net: Included
 Springs: —
 Hooks: 12
 Weight: 4,00kg
 Std Pack: 2
 Category: Z5

49193

\$ 10,50

Rim

Steel without Springs



SPECS

Material: Steel Ø18mm
 Diameter: Ø45cm
 Net: Included
 Springs: —
 Hooks: 12
 Weight: 2,00kg
 Std Pack: 6
 Category: Z5

44957

\$ 5,60

Chain Net



SPECS

Material: Nickel plated 2,5mm steel
 Dimensions: 45cm x 12 loops
 Hooks: 12
 Weight: 550-590gr
 Std Pack: 20
 Category: Z5

49226

\$ 4,85

Chain Net



SPECS

Material: Zinc plated 2,4mm steel
 Dimensions: 52 cm x 12 loops
 Hooks: 12
 Weight: 650gr
 Std Pack: 10
 Category: Z5

44952

\$ 2,95

Net

» The price corresponds to 2 pieces (pair)



SPECS

Pieces: 2
 Material: Polyester 4,5mm
 Dimensions: 52cm x 12 loops x 7 knots
 Weight: 100gr each
 Std Pack: 50
 Category: Z5

Net



SPECS

Pieces: 1
 Dimensions: 52 cm x 12 loops x 7 knots
 Category: Z5

CODE	PRICE	MATERIAL	STD PACK
44955	\$ 2,30	Nylon 5mm	50
44953	\$ 3,10	Nylon 6mm	50
44954	\$ 2,85	Polyester 4mm	100

41949

\$ 14,65

Field Board



SPECS

- Sides: 2
- Clip: Yes
- Surface: Designed for use with marker
- Includes: Marker
- Dimensions: 25,0x37,0cm
- Std Pack: 12
- Category: Z5

41978

\$ 7,80

Field Board

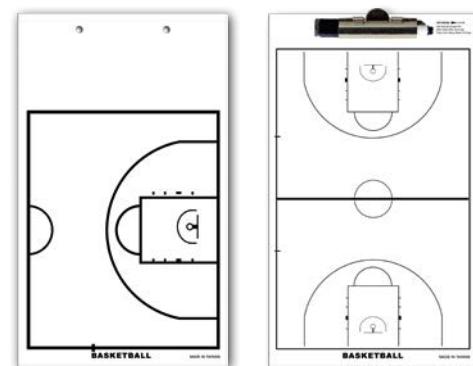

SPECS

- Sides: 2
- Clip: Yes
- Surface: Designed for use with marker
- Includes: Marker
- Dimensions: 23,5x39,5cm
- Std Pack: 40
- Category: Z5

41959

\$ 7,05

Coaching Board



SPECS

- Material: Metal
- Sides: 1
- Clip: Yes
- Includes: 10 magnets
- Weight: 560gr
- Dimensions: 22,7x35,5cm
- Std Pack: 25
- Category: Z5

41963

\$ 6,50

Field Board

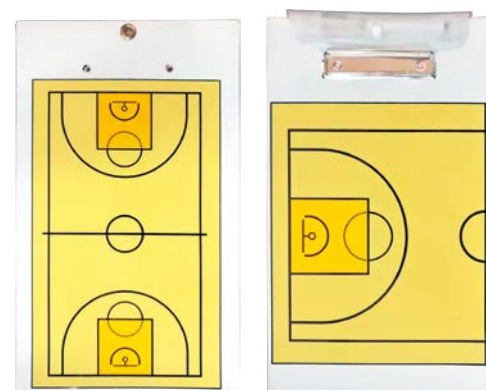

SPECS

- Sides: 2
- Clip: Yes
- Surface: Designed for use with marker
- Includes: Marker
- Dimensions: 20,0x40,0cm
- Std Pack: 50
- Category: Z5

41977

\$ 6,00

Field Board

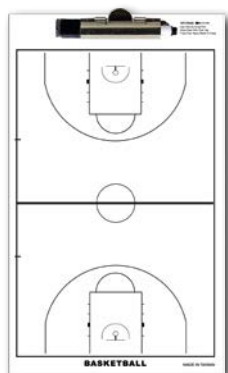

SPECS

- Sides: 1
- Clip: Yes
- Surface: Designed for use with marker
- Includes: Marker
- Dimensions: 23,5x39,5cm
- Std Pack: 40
- Category: Z5

41979

\$ 2,10

Training Glasses



SPECS

- Size: Teen
- Material: Nylon
- Band: Elastic 50x2cm
- Std Pack: 300
- Category: D10

44996

\$ 9,10

Carry Bag



SPECS

- Material: 420D fabric covered with synthetic leather
- Capacity: 3 balls
- Shoulder strap: Adjustable
- Dimensions: Ø25x70cm
- Std Pack: 25
- Category: Z5

Football Balls

Football balls have changed in recent years, both in terms of the materials used and in terms of their construction, changing the standards of flight characteristics, sphericity and durability.

How is a football made?

Panels [1], [2]

Panels are the parts of the ball's outer material that are cut to fit together. There has been a dominant panel structure for many years, that of 32 pieces. In recent years, both with the development of technology and the change of modern aesthetics, manufacturers are changing the classic structure, implementing a different number of panels. The number of panels and how they are correctly cut and joined also helps the ball's sphericity. We can now find balls with just 12 panels.

Outer Surface Materials [1], [2]

In their original version, footballs were made of real leather, which made them quite heavy. Today soccer balls are mainly made from 3 materials: **PU, TPU and PVC.**

PU (Polyurethane)

It is the best modern material choice, making the ball softer and offering players better control. Not all PUs are the same. The top PU is currently produced in Japan, while at the same time the quality from China is constantly improving, offering a very good result.

TPU (Thermoplastic Polyurethane)

Material not as expensive as PU, but offering good options for training balls.

PVC (Polyvinyl chloride)

This material is used in the lower quality balls. It is a light material, making the ball more difficult to control.

Joining or "Sewing" the Panels

Sewing is the last stage of making a ball. It is one of its most important stages, as it can determine its strength and sphericity. In the past, the higher quality balls were sewed by hand, offering very high quality and durability. Over the years and new technologies, there are now 4 ways to "sew" a ball: **Hand sewn, Machine sewn, Hybrid and Thermobonded.**

Hand Sewn

Very few balls are made this way anymore. The lack of skilled personnel, as well as high costs, makes this choice more difficult.

Machine Sewn

Most cheap balls are made this way. Machines are unable to sew balls that have a thick outer material. However, this does not mean that certain balls are not of sufficient durability.

Hybrid

This technology combines machine stitching (using special machines), and then covering the seams with a special material, sealing the inner part and protecting the ball.

Thermobonded

The "Thermo" balls, as they are called, are the top balls in our day. With the help of high temperature, the panels are stuck together. These balls have no seams and thus have maximum resistance in rainy weather conditions. Finally, due to their high-precision spherical shape, they offer a more stable flying experience.

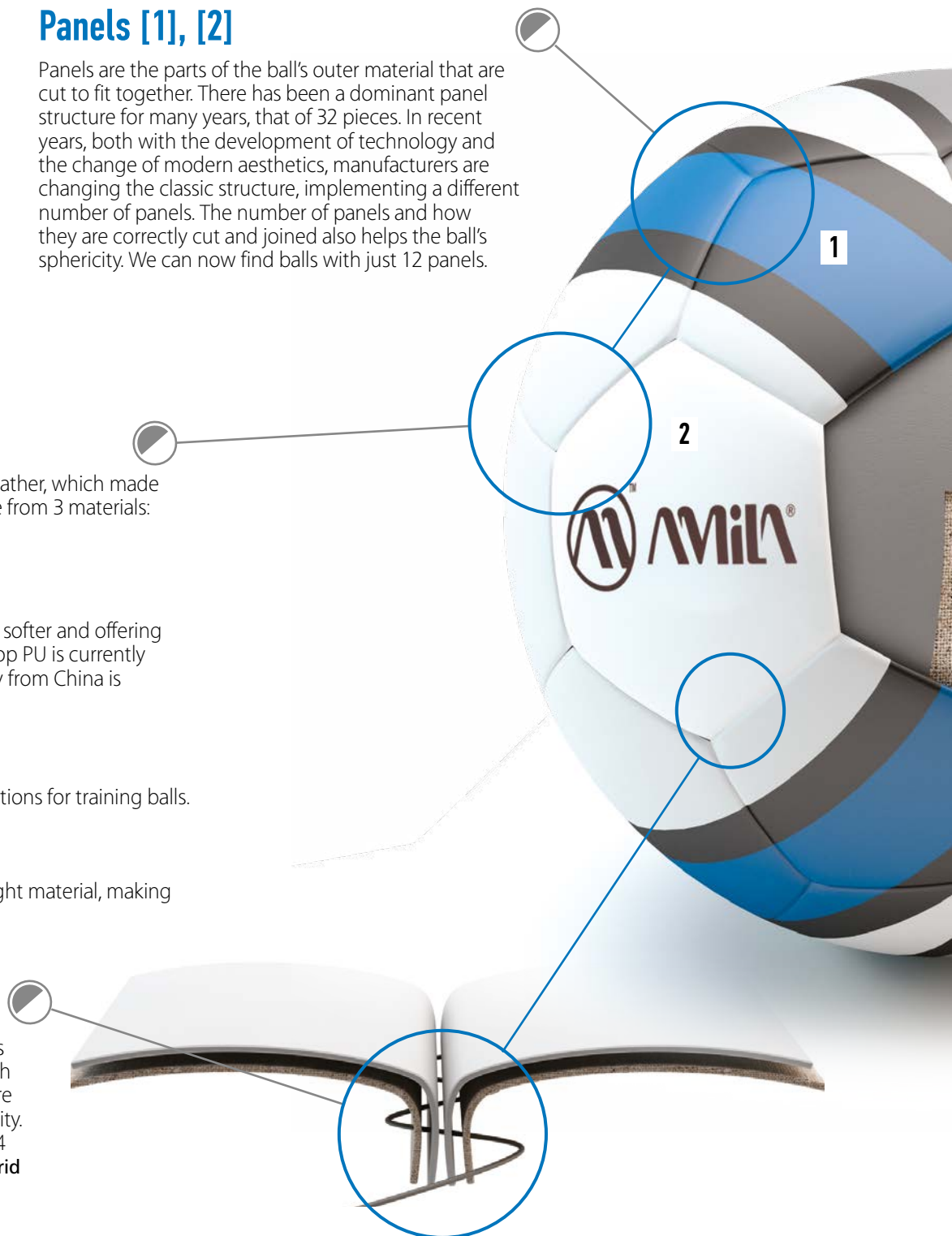

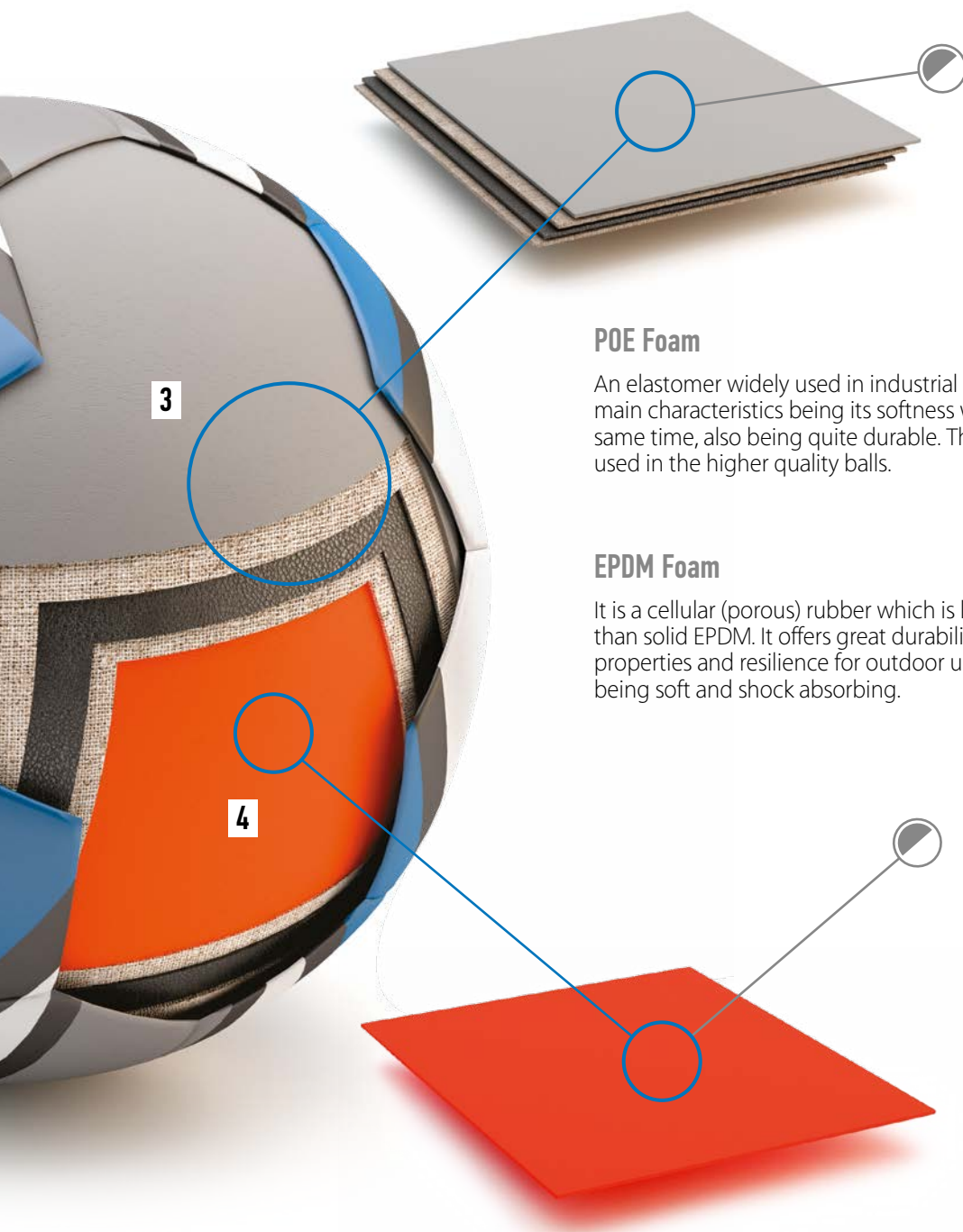

Inner Layer | Lining [3]

Inside the outer part of the ball and between the bladder and the outer surface one can find materials such as **POE, LPOE, TPE** and **EPDM** foam and **Polyester** fabrics.

Their structure and composition is not fixed and varies between balls, while a single ball may be made from only one or a combination of materials.

POE Foam

An elastomer widely used in industrial processes, its main characteristics being its softness while, at the same time, also being quite durable. This material is used in the higher quality balls.

TPE Foam

TPE is a thermoplastic elastomer, combining all the useful characteristics of plastics and rubber, the main being high durability, softness, flexibility and non-absorption of water.

EPDM Foam

It is a cellular (porous) rubber which is lighter than solid EPDM. It offers great durability, with UV properties and resilience for outdoor use, while still being soft and shock absorbing.

Ύφασμα Polyester (Πολυεστέρας)

Polyester is one of the most well-known synthetic fabrics, which is comprised from uniform, durable and elastic fibers, thus increasing the durability of the ball.

Bladder [4]

Its role is to keep the air inside the ball, giving it its round shape. The materials used are 2, **Butyl** and **Latex**.

Butyl

It is a type of synthetic rubber. Butyl bladders keep air longer, making the balls more suitable for hard ground.

Latex

A natural material derived from rubber. It is soft and suitable for playing on grass. It does not keep the air as well as butyl bladders and needs to be inflated more often.

FIFA® Certifications

FIFA®

BASIC

It is the lowest certification level, checking the most fundamental safety, performance, quality and durability specifications. It is the cheapest certificate and mostly used for the most "Budget Friendly" balls.

FIFA®

QUALITY

This certification is more strict and demanding, emphasising more on safety and durability. Furthermore, it incorporates the basic inspections on performance and accuracy. Each certified ball costs more, since part of the certificate cost goes to FIFA.

FIFA®

QUALITY PRO

This is the top and most demanding FIFA certification. The inspections are more thorough, so as to ensure that the ball is of the ideal quality, providing the required durability, safety and performance. Each of these balls is of the highest quality and most expensive, since the certificate cost and part of the selling price goes to FIFA.

What kind of tests are being carried out?

The test carried out on a ball to get a FIFA certification concern its weight, size, whether it retains its shape after strong kicks, the bounce and whether the pressure drop is within the permissible limit.

Must a ball have be certified to be good enough?

Balls do not have to be certified to be good balls. You can find plenty of very high-quality balls without any FIFA certification. However, when you buy a certified ball, you can be certain that it complies to the federation's specifications.

41168

\$ 36,75



NONE Triton

Butyl Bladder

SPECS

Size: 5
 Panels: 16
 Weight: 430gr
 Material: PU 1,2mm
 Layers: POE foam (high density and reaction)
 Seams: Thermo
 Bladder: Molded HA butyl with fabric lining
 Std Pack: 6
 Category: Z0



41223

\$ 13,00



Agility

Butyl Bladder

SPECS

Size: 5
 Panels: 32
 Weight: 420-445gr
 Material: 1,3mm Korean PU
 Texture: Golf
 Layers: PV + 2mm TPE foam + 3xPV
 Seams: Hand-Stitched
 Bladder: Taiwan Butyl
 Winding 80-90gr
 Std Pack: 36
 Category: Z0



41150

\$ 12,80

Prisma

Butyl Bladder

SPECS

Size: 5
 Panels: 16
 Weight: 430gr
 Material: PU 1,0mm
 Layers: POE foam
 Seams: Thermo
 Bladder: Molded SR butyl with cross winding
 Std Pack: 6
 Category: Z0



41222

\$ 13,60

Shuriken



SPECS

Size: 5
 Panels: 8
 Weight: 410-450gr
 Material: 1,0mm Japan PU
 Texture: Pin-Dot
 Layers: 2mm TPE Foam + Special PV fabric + 2,5mm EVA Foam
 Seams: Hybrid
 Bladder: SR Winding 140-150gr
 Std Pack: 20
 Category: Z0

41221

\$ 12,30

Storm



SPECS

Size: 5
 Panels: 14
 Weight: 410-450gr
 Material: 1,0mm Korean PU
 Texture: Prima
 Layers: 2mm TPE Foam + Special PV fabric + 2,5mm EVA Foam
 Seams: Hybrid
 Bladder: SR Winding 140-150gr
 Std Pack: 20
 Category: Z0

41211

\$ 9,30



NONE Flash



SPECS

Size: 5
 Panels: 18
 Weight: 410-450gr
 Material: PU 0,7mm
 Layers: LPOE Foam + Polyester
 Seams: Hybrid
 Bladder: Molded SR
 Std Pack: 12
 Category: Z0

41241

\$ 8,65

Lancer
Butyl Bladder



SPECS

Size: 5
Panels: 32
Weight: 430gr
Material: PU 0,8mm
Layers: POE foam + Polyester fabric + POE foam
Seams: Hybrid
Bladder: Molded SR butyl with cross winding
Std Pack: 12
Category: Z0

41296

\$ 8,15

Piedra
Rubber Bladder



SPECS

Size: 5
Panels: 12
Weight: 400-450gr
Material: TPU 0.18 mm + TPE 3.5 mm
Layers: 3 Polyester
Seams: Machine-Stitched
Bladder: 100% Rubber
Std Pack: 50
Category: Z0

41206

\$ 6,80



N9NE Striker
Butyl Bladder



SPECS

Size: 5
Panels: 32
Weight: 430gr
Material: TPU 0.15mm
Lining: High-density TPE foam + Polyester fabric
Seams: Machine-stitched
Bladder: Butyl SR with cross-winded thread
Std Pack: 16
Category: Z0

41215

\$ 6,80



N9NE Striker

Butyl Bladder



SPECS

Size: 5
 Panels: 32
 Weight: 430gr
 Material: TPU 0.15mm
 Lining: High-density TPE foam + Polyester fabric
 Seams: Machine-stitched
 Bladder: Butyl SR with cross-winded thread
 Std Pack: 20
 Category: Z0

41297

\$ 7,95

Piedra

Rubber Bladder



SPECS

Size: 4
 Panels: 12
 Weight: 330-370gr
 Material: TPU 0.18 mm + TPE 3.5 mm
 Layers: 3 Polyester
 Seams: Machine-Stitched
 Bladder: 100% Rubber
 Std Pack: 50
 Category: Z0

41242

\$ 8,50

Lancer

Butyl Bladder



SPECS

Size: 4
 Panels: 32
 Weight: 430gr
 Material: PU 0,8mm
 Lining: POE foam+ Polyester fabric + POE foam
 Seams: Machine-stitched
 Bladder: SR butyl with cross-winded thread
 Std Pack: 12
 Category: Z0

41216

\$ 6,80



N9NE Striker

Butyl Bladder



SPECS

Size: 4
 Panels: 32
 Weight: 430gr
 Material: TPU 0.15mm
 Lining: High-density TPE foam + Polyester fabric
 Seams: Machine-stitched
 Bladder: Butyl SR with cross-winded thread
 Std Pack: 20
 Category: Z0

41293

\$ 7,85

Piedra

Rubber Bladder



SPECS

Size: 3
 Panels: 12
 Weight: 300-320gr
 Material: TPU 0.18 mm + TPE 3.5 mm
 Layers: 3 Polyester
 Seams: Machine-Stitched
 Bladder: 100% Rubber
 Std Pack: 50
 Category: Z0

Street/Beach Ball

Street ball



- + Outstanding quality
 - + Extremely durable
 - + Comparatively Soft Touch
- » The Beach Soccer Belt can be found on page 49

SPECIFICATIONS

Size: 5
 Material: Cellular rubber, very soft feel
 Std Pack: 50
 Category: Z0

CODE	PRICE	DESIGN	STD PACK	CATEGORY
41752	\$ 7,30		50	Z0
41754	\$ 7,30			

41533

\$ 9,20

Rugby

Rubber Bladder



SPECS

Size: 9
 Material: PU Two-tone 1,5mm
 Circumference: 71x53cm
 Bladder: Rubber
 Std Pack: 50
 Category: Z0

41534

\$ 8,05

Rugby

Rubber Bladder

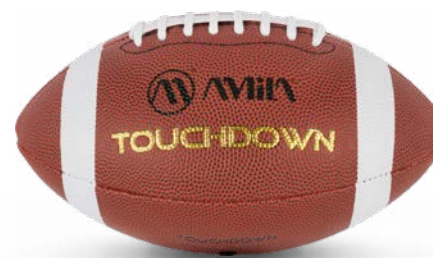

SPECS

Size: 6
 Material: PU Two-tone 1,5mm
 Circumference: 64x47cm
 Bladder: Rubber
 Std Pack: 50
 Category: Z0



Shin Guard

SPECS

Shell: PE
Sponge: EVA
Straps: Double
Category: Z5

CODE	PRICE	SIZE	STD PACK
83175	\$ 4,30	S	70
83176	\$ 4,30	M	60
83177	\$ 4,30	L	50



Shin Guard

SPECS

Shell: PE
Sponge: EVA
Straps: Double
Category: Z5

CODE	PRICE	SIZE	STD PACK
83179	\$ 7,90	SR	32



Shin Guard

SPECS

Shell: PE
Sponge: EVA
Straps: Double
Category: Z5

CODE	PRICE	SIZE	STD PACK
83014	\$ 2,80	S	120
83015	\$ 2,80	M	80
83016	\$ 2,80	L	64

41956

\$ 1,38

Referee Wallet

With cards and pencil



SPECS

Std Pack: 200
Category: Z5

» With velcro

Captain's Arm Bands



SPECS

Size: One size
Material: Band: 72% Polyester + 28% Rubber
Velcro: 100% Polyamide
Packaging: Hanging openable
Std Pack: 500
Category: Z5

CODE	PRICE	COLOR
83190	\$ 1,80	Red
83191	\$ 1,80	Green
83192	\$ 1,80	Black
83193	\$ 1,80	Yellow

GOALKEEPER GLOVES

SUPER CATCH



CODE	PRICE	SIZE	CATEGORY	STD PACK
97578	\$ 16,80	09	Z5	30
97579	\$ 16,80	10		
97580	\$ 16,80	11		
97581	\$ 16,80	12		

Legend



- » Sponge: 8mm
- » Without Fingersaver



SPECS

- Sponge: 8mm
- Back: Hi-foam
- Palm: Dambo-foam
- Sides: Perforated
- Inner: Foam

CODE	PRICE	SIZE	CATEGORY	STD PACK
97551	\$ 7,75	05	Z5	30
97552	\$ 7,75	06		
97553	\$ 7,75	07		
97554	\$ 7,75	08		
97555	\$ 7,75	09		
97556	\$ 7,75	10		
97557	\$ 7,75	11		
97558	\$ 7,75	12		

N:NE Savior



Palm
3mm latex foam
+ 4mm cushion foam
+ fabric

Wrist
3mm EVA
and elastic

Fingers
Fabric for
ventilation and
soft feel

Backhand
3mm EVA with
embossed design

CODE	PRICE	SIZE	CATEGORY	STD PACK
97582	\$ 8,50	05	Z5	40
97583	\$ 8,50	06		
97584	\$ 8,50	07		
97585	\$ 8,50	08		
97586	\$ 8,50	09		30
97587	\$ 8,50	10		
97588	\$ 8,50	11		



- » Sponge: 11mm
- » With Fingersaver



SPECS

Sponge: 11mm
 Back: Hi-foam
 Palm: Dambo-foam
 Sides: Perforated
 Inner: Foam

Legend

With fingersaver

CODE	PRICE	SIZE	CATEGORY	STD PACK
97559	\$ 5,72	05	Z5	30
97560	\$ 5,72	06		
97561	\$ 5,72	07		
97562	\$ 5,72	08		
97563	\$ 5,72	09		
97564	\$ 5,72	10		
97565	\$ 5,72	11		
97566	\$ 5,72	12		



- » Sponge: 4mm
- » Without Fingersaver



SPECS

Sponge: 4mm
 Back: Hi-foam
 Palm: PVC-foam
 Sides: Perforated
 Inner: Laminated Fabric+Foam

Catch

CODE	PRICE	SIZE	CATEGORY	STD PACK
97568	\$ 5,20	04	Z5	55
97569	\$ 5,20	05		
97570	\$ 5,20	06		
97571	\$ 5,20	07		
97572	\$ 5,20	08		
97573	\$ 5,20	09		



41948

\$ 9,65

Coaching Board

Magnetic



SPECS

Surface: Specific for markers
 Sides: 1
 Includes: Marker, eraser and 27 magnets (11 red, 11 blue, 2 yellow & 3 black)
 Dimensions: 22,5x35,5cm
 Category: Z5

41958

\$ 9,30

Coaching Board

Magnetic



SPECS

Surface: Specific for markers
 Sides: 1
 Includes: Marker, eraser and 27 magnets (12 red, 12 blue, 2 yellow & 1 black)
 Dimensions: 23,0x36,0cm
 Category: Z5

41960

\$ 40,90

Coaching Board

Magnetic

- + Aluminum border
- + Large size
- + Ideal for presentations
- + Hangable



SPECS

Surface: Specific for markers
 Sides: 1
 Includes: Marker, eraser and 27 magnets (12 red, 12 blue, 2 yellow & 1 black)
 Dimensions: 23,0x36,0cm
 Category: Z5

41969

\$ 8,10

Field Board

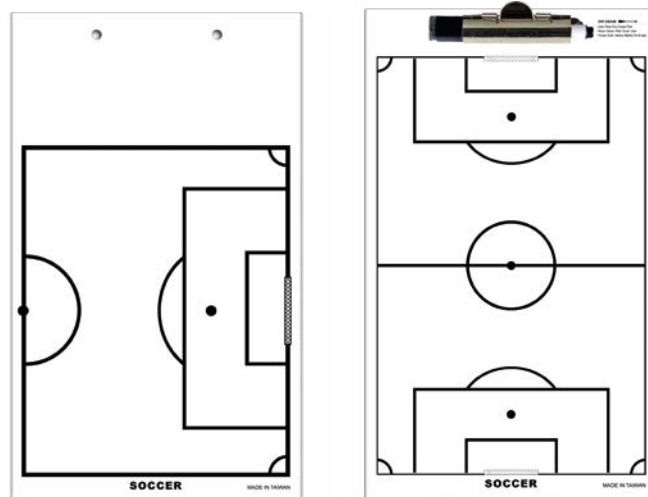

SPECS

Surface: Specific for markers
 Sides: 2
 Includes: Marker, eraser
 Material: Plastic
 Dimensions: 19,5x23,5cm
 Category: Z5

41962

\$ 6,45

Field Board



SPECS

Surface: Specific for markers
 Sides: 2
 Includes: Marker, eraser
 Material: Plastic
 Dimensions: 24,0x40,0cm
 Category: Z5

41976

\$ 6,00

Field Board

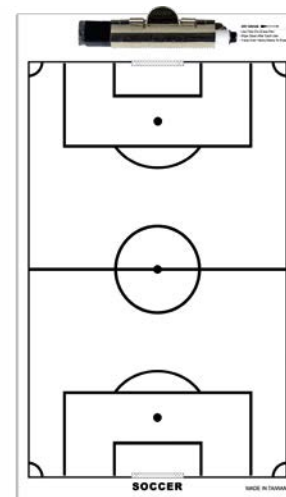

SPECS

Surface: Specific for markers
 Sides: 1
 Includes: Marker, eraser
 Material: Plastic
 Dimensions: 19,5x23,5cm
 Category: Z5

41961

\$ 5,75

Field Board

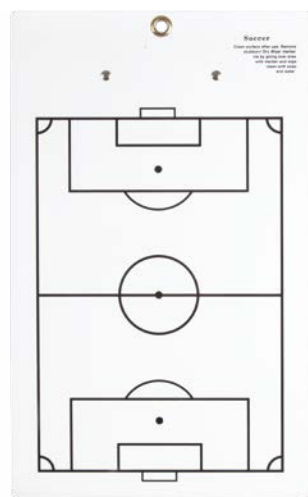

SPECS

Surface: Specific for markers
 Sides: 1
 Includes: Marker, eraser
 Material: Plastic
 Dimensions: 20,0x40,0cm
 Category: Z5

41930

\$ 1,66

Soccer Kick Trainer

- » The belt is worn at the waist, giving the ability to practice without help
- » The pictured ball is not included



SPECS

Lanyard: Adjustable, 180cm long
 Belt: Adjustable, Polypropylene, 116x5cm
 Category: D10

Soccer Goal Target

97706

\$ 94,00

- » 5 target holes, with attached net behind, 3mm thick with a hole of 4x4cm
- » Holes with a 1cm wide white fabric border
- » Fixed on the goal by elastic cords
- » Frame of a 5cm wide red tarpaulin



SPECS

Pcs: 1
 Material: PVC covered fabric
 Dimensions: 728x240cm
 Std Pack: 3
 Category: Z5

44915

\$ 107,50

- » Transportable

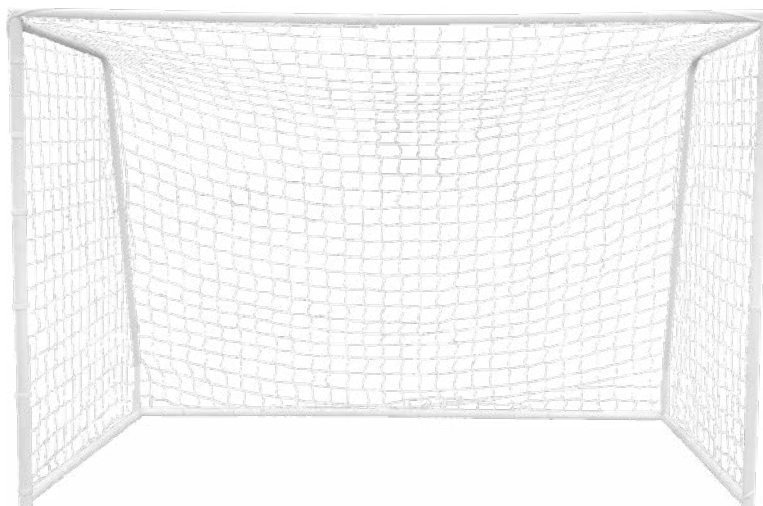

5x5 and Handball Goal

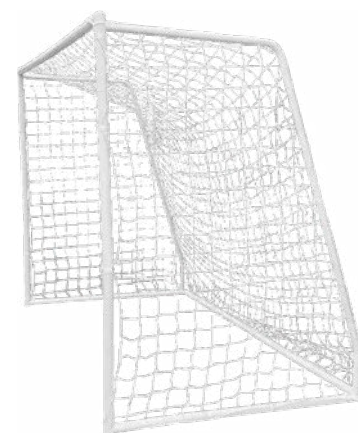

SPECS

Pcs: 1
 Material: Iron
 Weight: 20kg
 Tubes: Ø4,5cm
 Net: PE 2mm, 10x10cm hole
 Dimensions: 300x200x150cm
 Std Pack: 1
 Category: Z5

97733

\$ 16,15

Pop-up Goal



SPECS

Pcs: 1
 Dimensions: 152x107x107cm
 Std Pack: 10
 Category: Z5

97734

\$ 18,90

Pop-up Goal



SPECS

Pcs: 1
 Dimensions: 122x94x94cm
 Std Pack: 5
 Category: Z5

- » Easy to assemble
- » Ideal for schools, clubs and training
- » Net and ground supports included

Goal



SPECS

Pcs: 1
 Material: PVC tube, 6,35 cm diameter
 Std Pack: 1
 Category: Z5

CODE	PRICE	DIMENSIONS
48575	\$ 99,80	2.44x1.83x1.22m
48576	\$ 126,20	3.66x1.83x1.22m

- » Easy to assemble
- » Ideal for schools, clubs and training
- » Net, ground supports and transport bag included

Goal



SPECS

Pcs: 1
 Material: PVC tube, 3,80 cm diameter with plastic elbows for all corners
 Std Pack: 1
 Category: Z5

CODE	PRICE	DIMENSIONS
44984	\$ 65,60	2.43x1.80x0.96m

- » Easy to transport
- » No assembly required
- » Foldable arms and horizontal uprights for ease of storage and transportation

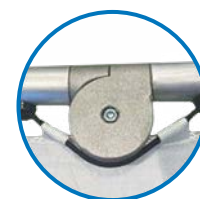

Goal

Foldable

SPECS

Pc: 1
 Net: Water-proof, pre-assembled
 Std Pack: 1
 Category: Z5

CODE	PRICE	DIMENSIONS	NET	MATERIAL	WEIGHT
97731	\$ 88,90	120x80x60cm	White	Anodized Aluminum	8 Kg
44907	\$ 124,00	155x95x75cm			
97732	\$ 165,00	180x120x90cm	Black	Black matt powder coated Aluminum	11 Kg

44983

\$ 21,85

Street Goal



SPECS

Pcs: 1
 Material: PVC 25mm
 Dimensions: 127x107x66cm
 Std Pack: 2
 Category: Z5

44982

\$ 14,90

- » Can be rotated, thus the dimensions becoming 60x30x45cm

MINI Street Goal



SPECS

Pcs: 1
 Material: PVC 25mm
 Dimensions: 60x45x30cm
 Std Pack: 2
 Category: Z5

97717

\$ 80,10

Soccer Goal

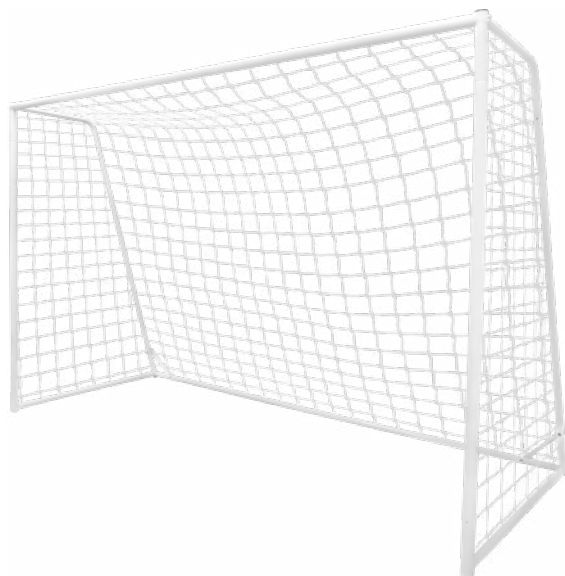

SPECS

Pcs: 1
 Material: Steel
 Tubes: Ø4,5cm
 Weight: 19,5kg
 Net: Waterproof
 Dimensions: 302x200x130cm
 Std Pack: 1
 Category: Z5

97716

\$ 40,40

Soccer Goal

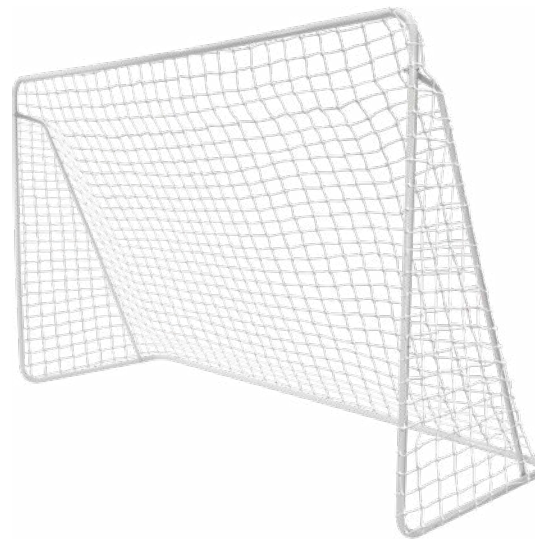

SPECS

Pcs: 1
 Material: Steel
 Tubes: Ø2,5cm powder coated
 Weight: 10,0kg
 Net: Waterproof
 Dimensions: 240x152x90cm
 Std Pack: 1
 Category: Z5

97715

\$ 25,10

Soccer Goal

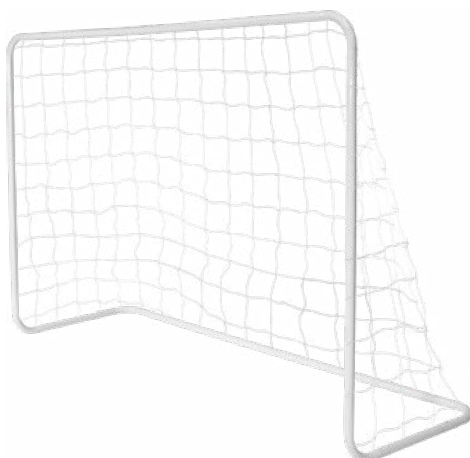

SPECS

Pcs: 1
 Material: Steel
 Tubes: Ø2,5cm powder coated
 Weight: 3,6kg
 Net: Waterproof
 Διαστάσεις: 183x122x60cm
 Std Pack: 1
 Category: Z5

“Street” Soccer Goal



SPECS

Pcs: 1
 Material: Steel
 Tubes: 1,2mm thick powder coated
 Net: Waterproof
 Std Pack: 1
 Category: Z5

CODE	PRICE	DIMENSIONS	TUBE	WEIGHT	HOLES
97712	\$ 43,20	183x122x60cm	Ø3,8cm	9 Kg	2
97713	\$ 79,00	240x170x80cm	Ø4,5cm	17 Kg	4
97714	\$ 118,50	300x200x90cm	Ø4,5cm	21 Kg	4

41954

\$ 5,22

» Priced and Sold per 2 pcs

Linesman Flags



SPECS

Pcs: 2
 Material: Plastic
 Handle: Foam
 Packaging: Polybag
 Dimensions: 55cm
 Std Pack: 50
 Category: D10

41952

\$ 5,55

» Priced and Sold per 2 pcs

Linesman Flags



SPECS

Pcs: 2
 Material: Plastic
 Handle: Foam
 Packaging: Polybag
 Std Pack: 50
 Category: D10

41951

\$ 8,50

» Priced per piece Sold per 4 pcs

Corner Flag



Split
 For easy storage

Nail

Which screws to the spring and can remain in the ground

SPECS

Pcs: 4
 Material: ABS
 Packaging: Box
 Dimensions: Ø25mm x 153cm
 Std Pack: 40
 Category: D10

41945

\$ 37,65

» Priced and Sold per 4 pcs

Corner Flag



SPECS

Pcs: 4
 Material: PVC
 Dimensions: Ø40mm x 160cm
 Std Pack: 4
 Category: D10

41955

\$ 24,00

» Priced and Sold per 4 pcs

Corner Flag



Nail

With spring which can remain in the ground

SPECS

Pcs: 4
 Material: PVC
 Dimensions: Ø25mm x 155cm
 Std Pack: 6
 Category: D10

48584

\$ 20,42

» Priced and Sold per 4 pcs

Corner Flag



Nail

With spring which can remain in the ground

SPECS

Pcs: 4
 Material: PVC
 Dimensions: Ø25mm x 150cm
 Std Pack: 18
 Category: D10

SPECS

Material: Plastic Ø25mm
 Nail: Steel
 Packaging: Box
 Std Pack: 50
 Category: D10

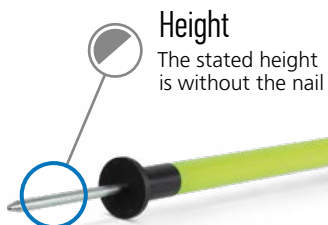

CODE	PRICE	HEIGHT
41909	\$ 3,86	1,60m
41908	\$ 4,30	2,00m

Slalom Pole

48595

\$ 4,80

SPECS

Pcs: 1
 Material: PVC
 Diameter: 25mm
 Height: 38cm
 Width: 49cm
 Std Pack: 10
 Category: D10



Foldable

With an embedded 8mm galvanized steel nail and elastic cord, so as not to lose its parts when folded



Training Arc

48598

\$ 4,10

SPECS

Pcs: 1
 Material: PVC
 Diameter: 19mm
 Height: 33cm
 Width: 51cm
 Std Pack: 10
 Category: D10



SPECS

Material: PVC
 Diameter: 15mm
 Height: 36cm
 Width: 39cm
 Category: D10

» With removable aluminum nail

CODE	PRICE	PCS	STD PACK
48596	\$ 2,78	1	40
48597	\$ 14,00	5	8

Training Arc

48618

\$ 18,25

Inflatable Dummy



Handles

For ease of transport

2 x Chambers

The upper chamber is for inflating the dummy with air, the lower for adding weight (e.g., water) to keep it upright.



SPECS

Pcs: 1
 Material: PVC
 Diameter: 45cm
 Height: 175cm
 Std Pack: 10
 Category: Z5



Penalty Dummy

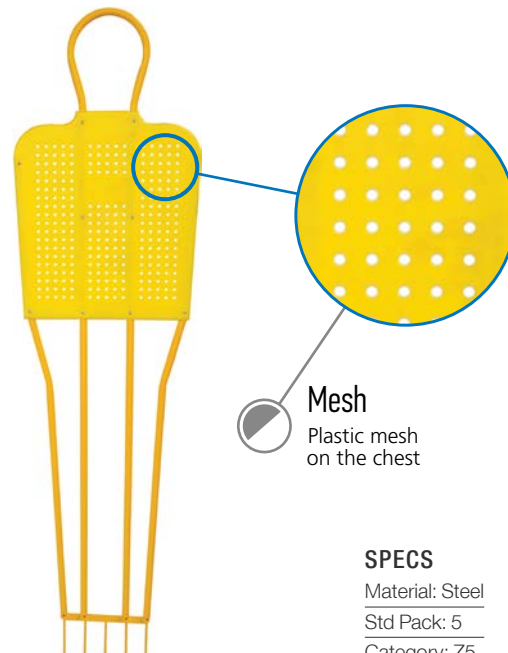

SPECS

Material: Steel
 Std Pack: 5
 Category: Z5

CODE	PRICE	HEIGHT
48601	\$ 32,90	1,60m
48602	\$ 34,90	1,80m



12851
\$ 25,50

SPECS

Length: 76 meters
(2 pcs 27m long &
(2 pcs 11m long)
Width: 5cm
Nails: Steel, 38 pcs
Std Pack: 10
Category: Z5

Beach Soccer Belt



If the twisted thread gets cut, it must be burned to stop fraying

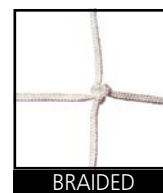

Knitted thread does not fray when cut

Soccer Nets

With 5" hole
(12,7cm)

As far as codes **97501 & 97502** are concerned, the **price is per piece**.

The **rest of the codes are sold per pair**, to which pair the quoted price corresponds to.

Code **44904** has dimensions 728x244x80/150 cm

CODE	PRICE	THICKNESS	WEAVE	DIMENSIONS	STD PACK
44900	\$ 42,00	Ø2,0mm	Twisted	750x250x200cm	2
44901	\$ 64,00	Ø2,5mm			
97501	\$ 41,50	Ø2,5mm			
97502	\$ 53,20	Ø3,0mm			
44902	\$ 82,90	Ø3,0mm			1
44903	\$ 109,00	Ø3,5mm			
44904	\$ 107,50	Ø4,0mm	See above		1
44906	\$ 95,20	Ø3,0mm	Braided	750x250x200cm	2
44905	\$ 118,50	Ø3,5mm			1

SPECS

Material: PE
Category: Z5



SPECS

Material: PE
Category: Z5

Mini-Soccer Nets

CODE	PRICE	THICKNESS	WEAVE	DIMENSIONS	STD PACK
44922	\$ 21,90	Ø2,0mm	Twisted	500x200x100cm	5
44923	\$ 30,60	Ø2,5mm			
44924	\$ 40,80	Ø3,0mm			
44909	\$ 84,50	Ø5,0mm			2
44910	\$ 20,90	Ø2,0mm		300x200x100cm	5
44911	\$ 26,30	Ø2,5mm			
44912	\$ 36,90	Ø3,0mm			
44908	\$ 67,80	Ø5,0mm			2

Volley Balls

Volley was invented in **1895** by the American physical education director **William Morgan** at the Holyoke YMCA. While trying to invent a game for older gentlemen to play, something not too strenuous, he invented **Volleyball**, originally called "**Mintonette**".

Ball Types

Balls are split in 4 basic categories according to their use:

- Indoor use
- Beach Volley (outdoor or sand use)
- Entertainment
- Designed for kids and school use (indoor and outdoor)

Ball Composition

A volleyball comprises of three main construction layers, the first being a rubber **bladder**, the second a "**fabric**" layer and the third the **shell**.

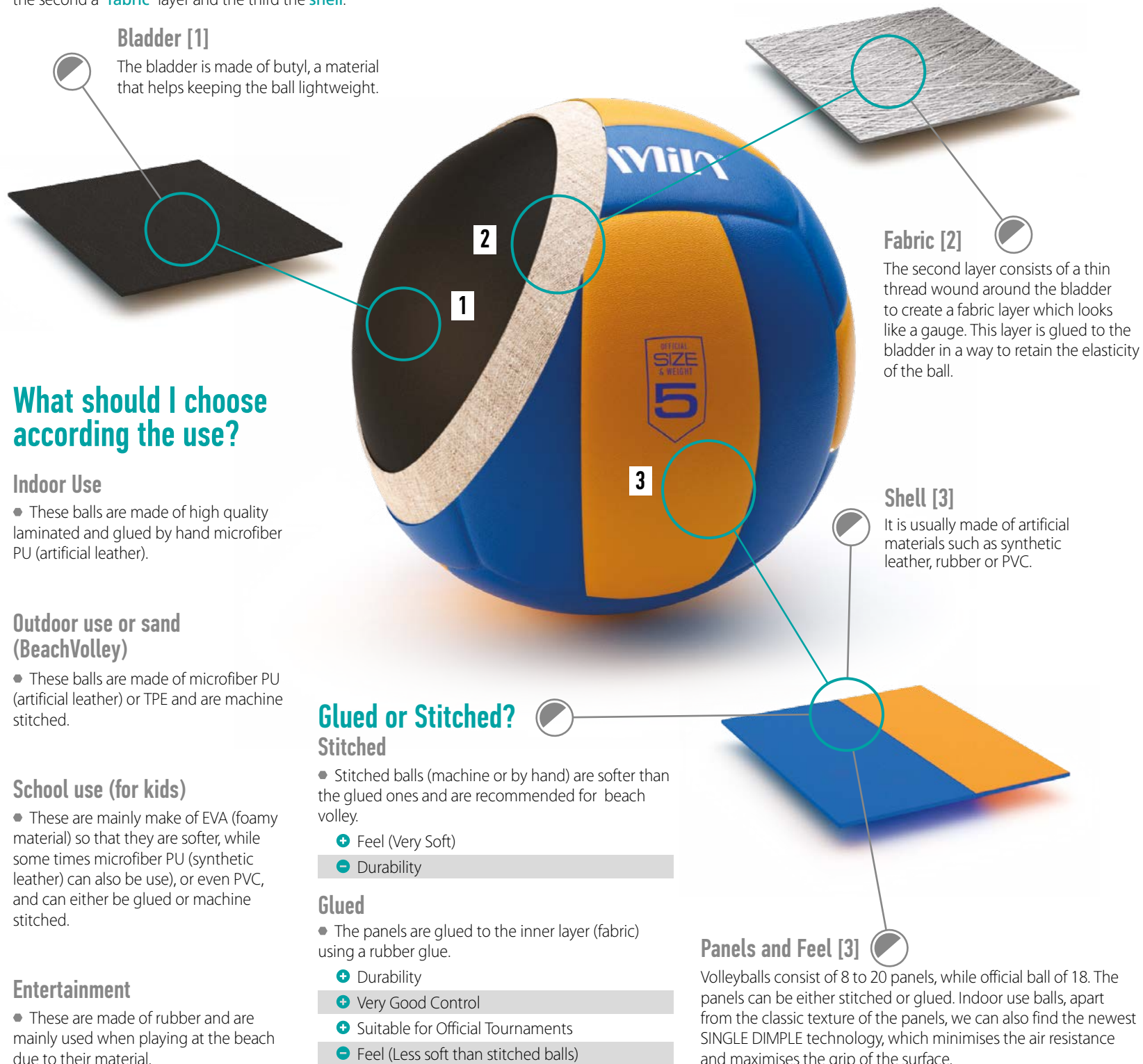

What should I choose according the use?

Indoor Use

- These balls are made of high quality laminated and glued by hand microfiber PU (artificial leather).

Outdoor use or sand (BeachVolley)

- These balls are made of microfiber PU (artificial leather) or TPE and are machine stitched.

School use (for kids)

- These are mainly make of EVA (foamy material) so that they are softer, while some times microfiber PU (synthetic leather) can also be use), or even PVC, and can either be glued or machine stitched.

Entertainment

- These are made of rubber and are mainly used when playing at the beach due to their material.

41810

\$ 50,60

- » FIVB "exclusive" official game ball
- » Meets the Standard of World Highest Level Competitions

V200W



SPECS

Surface: Super composite with double dimple surface
 Size: 5
 Weight: 260-280gr
 Circumference: 65,0-67,0cm
 Category: Z2

41812

\$ 40,20

- » The ball of choice for major international competitions
- » Meets the Standard of Worlds Highest Level Competitions

V300W



SPECS

Surface: Super composite with single dimple surface"
 Size: 5
 Weight: 260-280gr
 Circumference: 65,0-67,0cm
 Category: Z2

41813

\$ 24,20

- » High Performance and Durable Quality

V330W



SPECS

Material: High quality PU – Microfiber, Laminated 100%
 Surface: High grade synthetic leather, laminated
 Size: 5
 Weight: 260-280gr
 Circumference: 65,0-67,0cm
 Category: Z2

41808

\$ 19,40

- » Official Size and Weight for School Volleyball

V345W



SPECS

Surface: High grade synthetic leather
 Size: 5
 Weight: 260-280gr
 Circumference: 65,0-67,0cm
 Category: Z2

41816

\$ 14,00

VS220W-Y-BL

Kids series



SPECS

Surface: EVA foam cover, laminated, fabric center
 Size: 5
 Weight: 210-230gr
 Circumference: 64,5-66,5cm
 Category: Z2

41817

\$ 14,00

VS220W-Y-P

Kids series



SPECS

Surface: EVA foam cover, laminated, fabric center
 Size: 5
 Weight: 210-230gr
 Circumference: 64,5-66,5cm
 Category: Z2

41814

\$ 14,00

VS170W-Y-BL

Kids series



SPECS

Surface: EVA foam, laminated, fabric center
 Size: 5
 Weight: 160-180gr
 Circumference: 64,5-66,5cm
 Category: Z2

41815

\$ 14,00

VS170W-Y-P

Kids series



SPECS

Surface: EVA foam, laminated, fabric center
 Size: 5
 Weight: 160-180gr
 Circumference: 64,5-66,5cm
 Category: Z2

41679

\$ 15,06

VB-200

Perfect entry-level quality for beginners



SPECS

Material: 1.6mm Korean Microfiber PU, Inner: 100% rubber
 Joins: Hand-laminated
 Size: 5
 Weight: 260-280gr
 Use: Indoor
 Layers: 2 Nylon + 1 Polyester
 Bladder: 70% Butyl
 Std Pack: 25
 Category: Z2

41682

\$ 9,90

YVB-500

Perfect entry-level quality for beginners and kids



SPECS

Material: EVA 2mm, Inner: 70% butyl
 Joins: Hand-laminated
 Size: 5
 Weight: 230-250gr
 Use: School
 Layers: 1 Nylon + 2 Polyester
 Bladder: 100% Rubber
 Std Pack: 25
 Category: Z2

41637

\$ 9,85

VB330



SPECS

Material: 2.0mm laminated PVC, Inner: Special two-component glue
 Joins: Glued
 Size: 5
 Weight: 260-280gr
 Use: School
 Layers: 2 Nylon + 1 Polyester
 Bladder: Rubber
 Std Pack: 25
 Category: Z2

41660

\$ 6,40

VB350

Stitched



SPECS

Material: 2.4mm PVC
 Joins: Stitched
 Size: 5
 Weight: 260-280gr
 Use: Indoor
 Layers: 2 Nylon + 1 Polyester
 Bladder: Rubber
 Std Pack: 25
 Category: Z2

41819

\$ 42,65

- » The new "exclusive" FIVB official game ball, the replacement of VLS300, with new technologies.
- » Meets the Standard of World Highest Level Competitions
- » Lower water absorption by the combination of newly developed material and our own development, "TwinSTlock"
- » Softer feeling and dimpled surface for better grip and control
- » Shallow needle socket to prevent damage on vavle cores

BV550C-WYBR



SPECS

Surface: Super composite, Mikasa with Recycle-Nylon
 Size: 5
 Weight: 260-280gr
 Circumference: 66,0-68,0cm
 Std Pack: 32
 Category: Z2

41818

\$ 30,65

- » High Performance and Durable Quality
- » Replica of BV550C FIVB official game ball

BV551C



SPECS

Surface: High grade synthetic leather, Mikasa original TwinSTLock
 Size: 5
 Weight: 260-280gr
 Circumference: 66,0-68,0cm
 Std Pack: 36
 Category: Z2

41742

\$ 13,55

BV354TV-GV-GG



SPECS

Surface: TPE
 Machine stitched
 Size: 5
 Weight: 260-280gr
 Circumference: 66,0-68,0cm
 Std Pack: 36
 Category: Z2

41745

\$ 12,50

BV543C-VXA-0



SPECS

Surface: Synthetic leather
 Machine stitched
 Size: 5
 Weight: 260-280gr
 Circumference: 66,0-68,0cm
 Std Pack: 36
 Category: Z2

41746

\$ 12,50

BV543C-VXA-Y



SPECS

Surface: Synthetic leather
 Machine stitched
 Size: 5
 Weight: 260-280gr
 Circumference: 66,0-68,0cm
 Std Pack: 36
 Category: Z2

41744

\$ 12,50

BV543C-VXA-LG



SPECS

Surface: Synthetic leather
 Machine stitched
 Size: 5
 Weight: 260-280gr
 Circumference: 66, Std Pack: 36
 0-68,0cm
 Category: Z2

41825

\$ 11,90

VXS-SD



SPECS

Material: TPU
 Surface: Synthetic leather
 Machine stitched
 Size: 5
 Weight: 260-280gr
 Circumference: 66,0-68,0cm
 Std Pack: 36
 Category: Z2

41828

\$ 11,90

VX20



SPECS

Surface: Synthetic leather
 Machine stitched
 Size: 5
 Weight: 260-280gr
 Circumference: 66,0-68,0cm
 Std Pack: 36
 Category: Z2

GV-250

Stitched

41631

\$ 6,70

Volley Ball

» Added "dimples" for increased grippynes



SPECS

Size: 5
 Weight: 275-280gr
 Material: Rubberized PU
 Layers: 1 PC + 1 PV
 Bladder: Butyl
 Joins: Stitched

CODE	PRICE	DESIGN	CATEGORY	STD PACK
41605	\$ 6,80		Z2	60



SPECS

Size: 5
 Use: Beach
 Material: Rubber
 Joins: Glued
 Std Pack: 50
 Category: Z2

41610

\$ 5,00

GV-255

Latex bladder
 Stitched



SPECS

Size: 5
 Weight: 275-280gr
 Material: 1.6mm PVC
 Layers: 1 PC + 1 PV
 Bladder: Latex
 Joins: Stitched
 Std Pack: 60
 Category: Z2

44920

\$ 33,90

Beach Volley Set



SPECS

Net: PE 1.5mm,
10cm hole,
dimensions 8x0,9m

Tube: 32x0.8mm

Packing: Bag

Height (net): 2.50m, plus half a
meter more that can be nailed
in the ground

Std Pack: 4

Category: Z5

12852

\$ 17,80

Beach Volley Belt



SPECS

Length: 48m
(2 pcs 16m long
& 2 pcs 8m long)

Width: 5cm

Nails: Steel, 24 pcs

Std Pack: 20

Category: Z5

44930

\$ 28,80

Beach Volley Nets

SPECS

Color: Yellow

Dimensions: 9,5m x 1m

Holes: 10cm

Material: Black 2mm nylon without knots

Border: Tarpaulin 50 x 4mm on top,
25 x 4mm on bottom and sides

Rope: PE 4.5mm on top

Std Pack: 6

Category: Z5

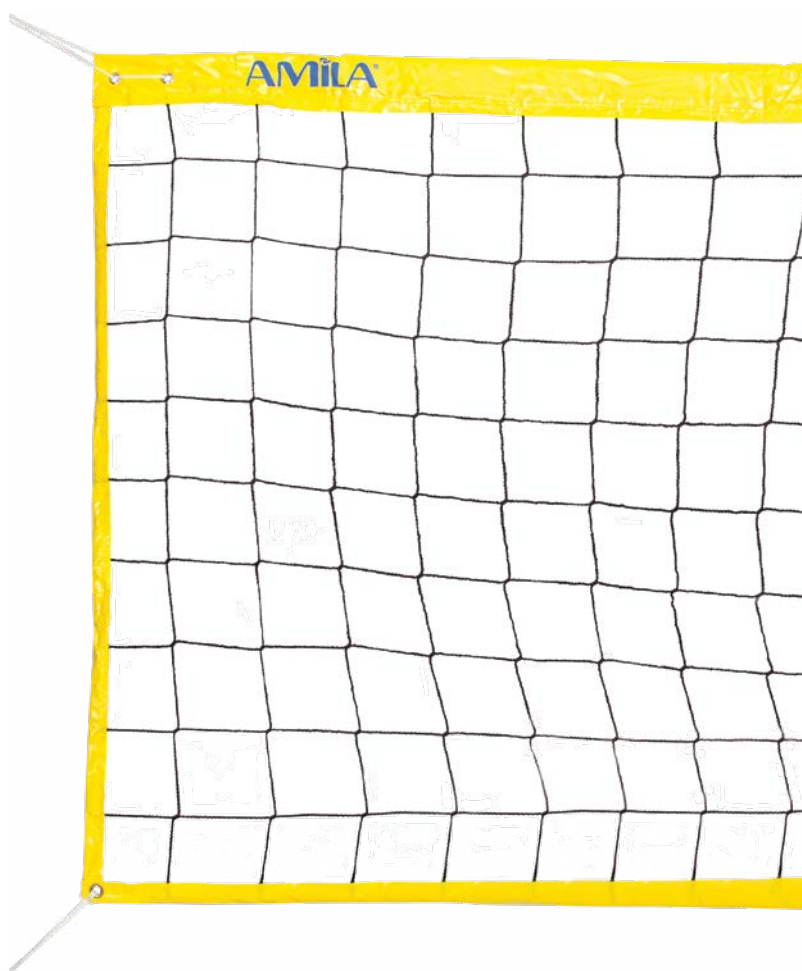

44950

\$ 32,20

SPECS

Color: Orange



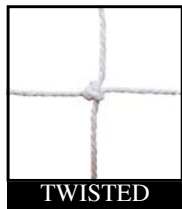

SPECS

Category: Z5

CODE	PRICE	STRING	CABLE	BORDER	DIMENSIONS	STD PACK
44925	\$ 33,80	Twisted 2.5mm	PVC covered, 3.8mm on the top & 3.5mm on the bottom	White Tarpaulin 5cm on top and down, 4cm on the sides with wood 1.8cm diameter	9,75m x 91,5cm	6
44929	\$ 36,90	Twisted 2.0mm	PVC covered, 2.2mm on the top & 2.2mm on the bottom	White Tarpaulin 3.5cm on top and down, 3.5cm on the sides with wood 1.8cm		12
44927	\$ 22,60		None, utilizing twisted 3.0mm PE thread	White Tarpaulin 4.5cm on top, black Tarpaulin 2.5cm down and the sides		10
44926	\$ 18,10	Twisted 1.5mm	None, utilizing twisted 2.5mm PE thread	PVC 4.5cm on top and the sides		12
44928	\$ 22,10		PVC covered 3.5mm on the top	PVC 4.5cm on top, 5.0cm on the sides		
97850	\$ 8,60		None, 6.0mm PP thread	Vinyl tape on top and sides		

44934

\$ 35,10

COMMERCIAL

- » Dimensions: 86cm over the net, suitable for nets 92-102cm high
- » Packing: Fabric bag
- » Adjustable as to the height of the net



SPECS

Std Pack: 25

Category: Z5

Antenna

44935

\$ 22,70

- » One-piece
- » Tied with cord



SPECS

Std Pack: 25

Category: Z5

Antenna

44945

\$ 12,10

- » Material: Fiberglass
- » Dimensions: Length 180cm, diameter 10mm
- » Packing: Bag



SPECS

Std Pack: 30

Category: Z5

Antenna

» Hole on the back. Round elastic weave which always keeps it in place.

Knee Pads



SPECS

Pcs: 2
 Material: Neoprene
 Sponge: 20mm
 Strap: No
 Packing: Hanged/resealable
 Category: D10

CODE	PRICE	SIZE	STD PACK
83073	\$ 5,35	S	100
83074	\$ 5,35	M	
83075	\$ 5,35	L	80

» Hole on the back. Round elastic weave which always keeps it in place.

Knee Pads



SPECS

Pcs: 2
 Material: Neoprene
 Sponge: 20mm
 Strap: Strap: No
 Oxi
 Packing: Hanged/resealable
 Category: D10

CODE	PRICE	SIZE	STD PACK
83006	\$ 5,35	S	100
83007	\$ 5,35	M	
83008	\$ 5,35	L	80

» Hole on the back. Round elastic weave which always keeps it in place.

Knee Pads



SPECS

Pcs: 2
 Material: Neoprene
 Sponge: 20mm
 Strap: No
 Packing: Hanged/resealable
 Category: D10

CODE	PRICE	SIZE	STD PACK
83001	\$ 5,35	S	100
83002	\$ 5,35	M	
83003	\$ 5,35	L	80

42782

\$ 13,80

Scorer



SPECS

Sides: 1
 Set: 0-9
 Points: 0-99
 Dimensions: 55,0x30,0cm
 Std Pack: 20
 Category: Z5

42783

\$ 9,20

Scorer

» Double sided



SPECS

Sides: 2
 Set: 0-7
 Points: 0-30
 Dimensions: 40,0x18,5cm
 Std Pack: 20
 Category: Z5

42781

\$ 11,80

Scorer

» Double sided



SPECS

Sides: 2
 Set: 0-7
 Points: 0-30
 Dimensions: 38,0x21,0cm
 Std Pack: 20
 Category: Z5

41975

\$ 6,00

Volleyball Clipboard

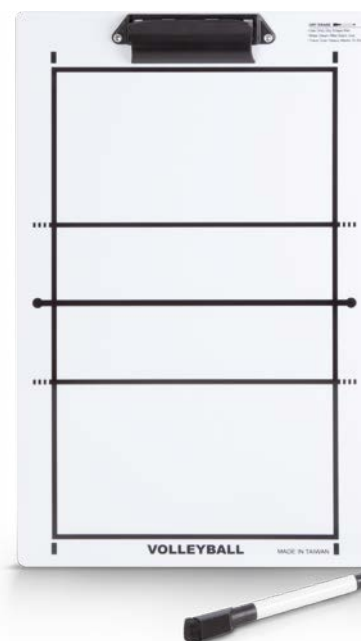

SPECS

Surface: Specific for marker
 Sids: 1
 Includes: Marker, eraser
 Material: Plastic
 Dimensions: 24,0x40,0cm
 Std Pack: 40
 Category: Z5

Hermes 2

PU Rubber 1,4mm, 5 layers
(2 Polycotton 200gr + 2 Polyester 200gr,
EVA 2mm), latex bladder



- » **Ball Type:** Match
- » **Playing Surface:** Designed for indoor and outdoor use.
- » **Grip:** The dot-patterned texture across the PU cover enhance grip and control, without needing resin or sticky additives.
- » According to IHF standard construction, whether used with resin or not.

CODE	PRICE	SIZE	WEIGHT	DESIGN	STD PACK
41301	\$ 7,25	1/50-52 cm	250-290 gr		20
41302	\$ 7,25	2/54-56 cm	350-390 gr		

SPECS

Bladder: Latex
Category: Z2

Cellular

Special rubber with grippy feel,
“dimples” for even better grippyness



- » **Ball Type:** Training

CODE	PRICE	SIZE	WEIGHT	DESIGN	STD PACK
41319	\$ 6,80	0/47-50 cm	240-260 gr		50
41317	\$ 7,15	1/50-52 cm	280-300 gr		
41318	\$ 7,50	2/54-56 cm	325-340 gr		40

SPECIFICATIONS

Bladder: Nylon wound Butyl
Category: Z2

Special rubber with grippy feel, "dimples" for even better grippiness



SPECIFICATIONS

Bladder: Nylon wound Butyl
Category: Z2

» **Ball Type:** Training

CODE	PRICE	SIZE	WEIGHT	DESIGN	STD PACK
41324	\$ 6,70	0/47-50 cm	240-260 gr		50
41322	\$ 7,80	2/54-56 cm	325-340 gr		40
41323	\$ 7,80	3/57-60 cm	325-340 gr		50

PU HB 1,0mm, 3 layers
(3,0mm EPDM foam + Polyester fabric + EPDM foam), SR butyl cross wound



SPECS

Concerning codes 41311 & 41312, the layers are 2 (4,5mm EPDM foam + Polyester fabric)

Category: Z2

» **Ball Type:** Training

» **Playing Surface:** Designed for indoor use, no wax application required.

» **Grip:** Tacky, non-slip surface ensures secure handling. Made with high-quality PU materials for excellent grip in both wet and dry conditions.

» **Performance:** Features a balanced hybrid construction with double-density foam for added softness and enhanced grip, enabling more precise passing. The restricted thread-wound bladder provides consistent shape retention, controlled bounce, and improved shooting accuracy.

» The Amila Bravo handballs comply with IHF regulations and standards.

CODE	PRICE	SIZE	WEIGHT	DESIGN	STD PACK
41312	\$ 7,86	0/47-50 cm	180-220 gr		24
41311	\$ 7,86	1/50-52 cm	230-260 gr		25
41313	\$ 7,86				24
41306	\$ 9,50	2/54-56 cm	320-345 gr		25
41305	\$ 9,65	3/57-60 cm	420-445 gr		24

Handball Nets

With a 4" (10cm) hole

69100300

\$ 13,80

FOX40 Handball Clipboard

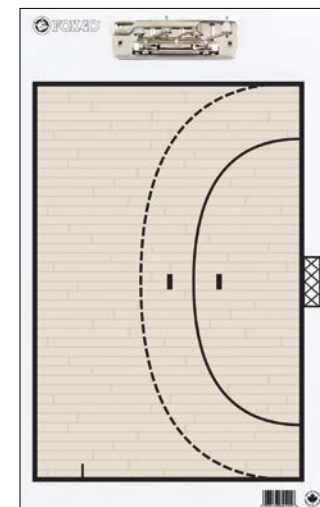

CODE	PRICE	DIMENSIONS	THREAD	CATEGORY	STD PACK
44916	\$ 21,80	3,05x2,13x1,23 m	Ø2,0mm	Z5	5
44917	\$ 28,90		Ø2,5mm		
44918	\$ 39,75		Ø3,0mm		

SPECS

Sides: 2
 Material: Plastic
 Surface: Specific for markers
 Includes: Marker, eraser
 Dimensions: 25,5x40,5cm
 Category: Z5

97705

\$ 42,15

Target for Handball Goal

» Four target holes, with attached net behind, 3mm thick with a hole of 4x4cm

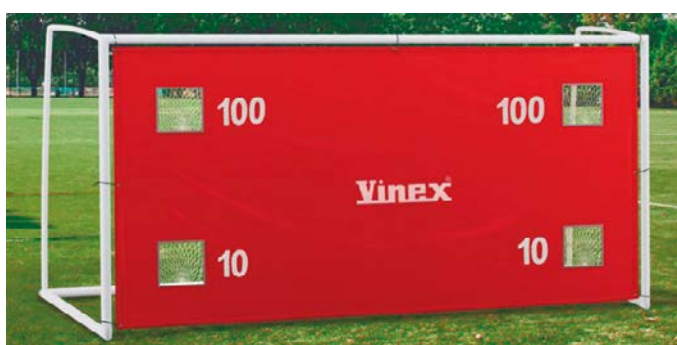

SPECS

Pcs: 1
 Material: PVC covered fabric
 Holes: 22x22cm with white fabric border 1cm wide
 Border: Tarpaulin, 5cm wide
 Fixed: By elastic cords
 Dimensions: 300x200cm
 Std Pack: 5
 Category: Z5

44915

\$ 107,50

5x5 and Handball Goal

» Transportable



SPECS

Pcs: 1
 Material: Steel
 Tube: Ø50x1mm
 Net: PE 2mm, hole 10x10cm
 Weight: 20kg
 Dimensions: 300x200x150cm
 Std Pack: 1
 Category: Z5

Tennis Rackets

The interaction of the frame, strings, grip and construction material affect the stroke accuracy, the speed of the ball and the absorption of shocks.



Grommets

Special rings inserted into the frame, protecting both the frame and the strings from wear and tear. Bigger or wider grommets provide a little more power, while smaller ones provide more control

Size of the Handle

It is usually written on the butt. There is a slight confusion about sizes, since it is measured in a different way in Europe than in the USA.

In Europe, a range of 0 to 5 is used, whereas in the USA a range between 4 and 4 5/8 inches. For example, if you see an American size of 4 1/4, change the the fraction by doubling the nominator and denominator, that is to 2/8, and the new nominator will be the size of the handle in the European scale.

If your racket has an overgrip, it will affect the actual size of the handle, thus making the written size not correct any more.

mm	inches	Handle Size
100-102	4	0
103-105	4 1/8	1
106-108	4 2/8 [4 1/4]	2
109-111	4 3/8	3
112-114	4 4/8 [4 1/2]	4
115-117	4 5/8	5

Racket Size

It is the distance from the top of the handle to the top of the head and is measured in inches. Although not mandatory, the height of the player should be considered when choosing the racket size.

Vibration Absorption System

An innovative control system with an extremely durable carbon bridge placed horizontally in the middle of the shaft, effectively decreases the vibrations, especially those transmitted from the frame to the grip.

The system gives the player the ability to achieve ideal control.



Head Size

The size of the head defines the area of covered by the strings, expressed in square centimeters or inches. A square inch amounts to about 6,45cm². The larger the head, the more strength can be produced, while decreasing the control over your racket.

Professional players usually choose rackets with smaller head, in order to achieve greater control.

Beginners are advised to choose a racket with a larger head for a more comfortable game.

Shock Absorption Vibration dampeners

The vibration dampener on the lower part of the strings mutes the feel of the stroke, meaning you feel less impact, and mutes the sound of mis-hits.

Box Shaped Profile

The square profile improves the stability of the structure, making it sturdier, allowing the strings to move more freely and, therefore, generating additional power.

Beam

The beam of a tennis racket refers to its side, which may be thicker or thinner depending on the type of tennis racket. Power rackets will tend to have a wider beam, which increases the stiffness and generating additional power. On the other hand, control rackets typically have smaller beams, which makes for a more flexible frame resulting in added control.

Active Shock Dampening System

An innovative raised contour axle technology proven to effectively reduce vibration and improve control. It also minimizes muscle fatigue during long matches, providing a comfortable feel when hitting the ball, while protecting the wrist, forearm and elbow from shock.

Aerodynamics

The principle of aerodynamics tells us that octagons, hexagons and curved objects experience less air resistance than other shapes that have a larger surface area in contact with the air. Therefore, their speed is much faster.

42049

\$ 43,90

**Hot Melt
6300**



SPECS

Size: 27"
Head: 100sq.in.
Weight: 320gr
Material: Hot Melt Graphite
Handle: USL 3 - 4³/₈
Beam: 25,4mm
Face: 18x19
Ballance: 38cm
Tension: 26-28kg
Sheath: Full
Std Pack: 12
Category: Z12

42058

\$ 18,10

**Fusion-
tec 590**



SPECS

Size: 27"
Head: 107sq.in.
Weight: 359gr
Material: Aluminum and Graphite
Handle: USL 2 - 4¹/₄
Beam: 22,7mm
Face: 16x19
Ballance: 34,5cm
Tension: 21-24kg
Sheath: Full
Std Pack: 25
Category: Z12

SPECS

Size: 27"
Head: 115sq.in.
Weight: 320gr
Material: Aluminum and Graphite
Handle: USL 3 - 4³/₈
Beam: 22,7mm
Face: 16x19
Ballance: 33,5cm
Tension: 21-24kg
Sheath: Full
Std Pack: 25
Category: Z12

Fusiontec 300



42031

\$ 20,60



42065

\$ 15,60

Alumtec 2577



42035

\$ 9,75



42036

\$ 20,20

SPECS

Size: 27"
Head: 115sq.in.
Weight: 300gr
Material: Aluminum
Handle: USL 3 - 4³/₈
Beam: 22,3mm
Face: 16x19
Ballance: 35cm
Tension: 21-24kg
Sheath: 3/4
Std Pack: 25
Category: Z12

SPECS

Size: 27"
Head: 103sq.in.
Weight: 359gr
Material: Aluminum
Handle: USL 3 - 4³/₈
Beam: 23,9mm
Face: 16x18
Ballance: 34cm
Tension: 21-24kg
Sheath: 3/4
Std Pack: 25
Category: Z12

Alumtec 2510



42055

\$ 11,50



42056

\$ 11,50

Alumtec 2515



42054

\$ 11,50



42053

\$ 9,80

SPECS

Size: 27"
Head: 115sq.in.
Weight: 300gr
Material: Aluminum
Handle: USL 3 - 4³/₈
Beam: 22,7mm
Face: 16x20
Ballance: 34,5cm
Tension: 21-24kg
Sheath: 3/4
Std Pack: 25
Category: Z12

SPECS

Size: 25"
Head: 92sq.in.
Weight: 240gr
Material: Aluminum
Handle: USL 0 - 4
Beam: 20mm
Face: 16x19
Ballance: 32cm
Tension: 20-22kg
Sheath: 3/4
Std Pack: 30
Category: Z12

Alumtec Junior 2600



42052

\$ 8,90



42051

\$ 10,90

Tennis Balls

Ball Composition

A Tennis balls is comprised by two layers. The first is the **core**, made of rubber, containing compressed air, and the second layer is the **shell** which comprises of a felt layer.

Shell [2]

The Shell comprises of a Felt layer of an approximate thickness of 3mm, representing 20% of the ball's weight. Most tennis balls are comprised of a mixture of natural wool and synthetic nylon fibers.

Core [1]

The majority of tennis balls have a shell made either of natural or synthetic rubber, which is thinned by being pressed by steel cylinders and then heated and cut to the desired shape.

Afterwards, these parts are formed in order to form a sphere with a thickness of approximately 4mm. Next, they are polymerized, rubbed and the two half spheres are glued together. During this construction stage the ball is filled with compressed air.

Most tennis balls containe compressed air. There is no strict rule on the level of this pressure. However a pressure between 0,83 bar and 0,97 bar (or 12 and 14 PSI) is used.

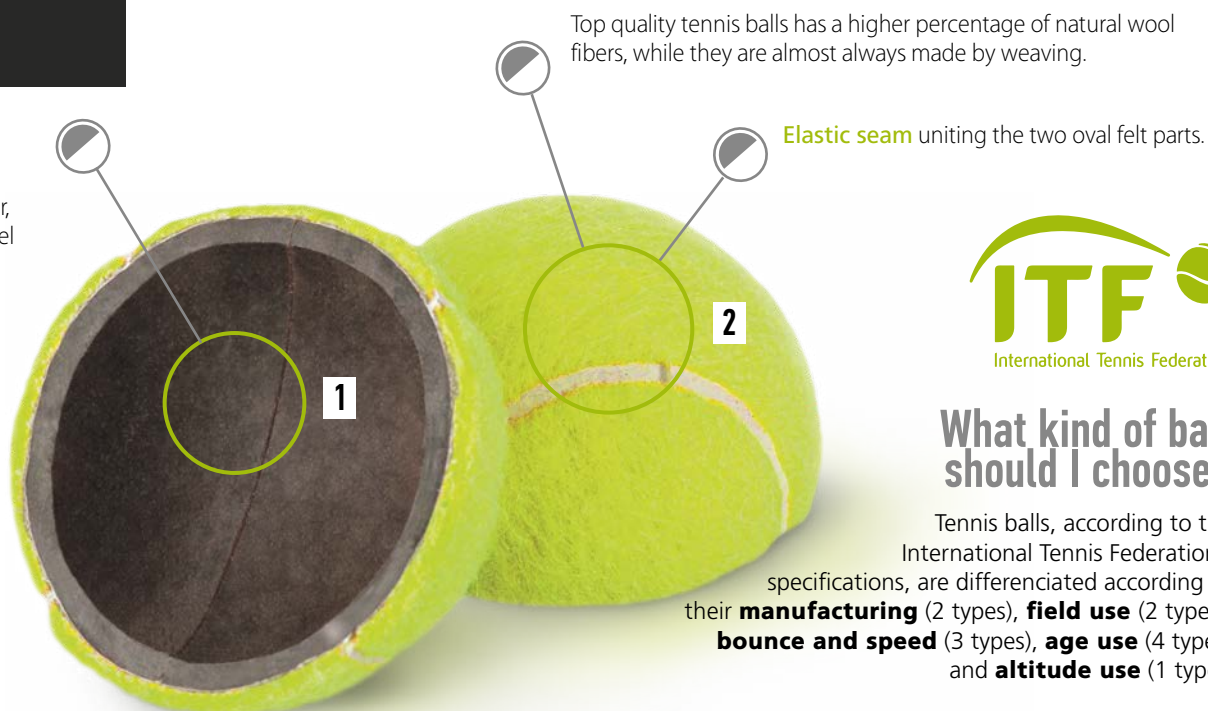

What kind of ball should I choose?

Tennis balls, according to the International Tennis Federation's specifications, are differentiated according to their **manufacturing** (2 types), **field use** (2 types), **bounce and speed** (3 types), **age use** (4 types) and **altitude use** (1 type).

According to Type of Court

Depending on the type of court they will be used:

All Court

All Court balls are used on hard surfaces. Sometimes, these balls have thicker felt in order to be more durable.

Clay Court

Clay Court balls are designed to perform their best when used on dirt. In order to have the needed durability and performance on these courts, special technologies have been employed on their construction.

According to Manufacturing

There are two types, Compressed Air and Pressureless.

Compressed Air

They are the most widely used type of ball of athletes seeking the best performance. They are comprised by a rubber core filled with compressed air and shell made of felt, wool or synthetic. They are distinguished by their high speed and excellent bounce.

Pressureless

Pressureless balls are more durable over time since they do not contain pressurised air and therefore do not lose it over time, utilizing a much thicker core, but their speed and bounce characteristics are not as good as the pressu.

According to Speed and Bounce

These types are actually according to the type of court they are used:

Type 1

For "quick" surfaces such as grass, with a rebound of 138-151cm

Type 2

The so called "classic" balls, designed for normal-speed court surfaces like cement with a rebound of 135-147cm

Type 3

Designed for low-speed surfaces such as dirt with a rebound of 135-147cm



According to Age

Age	Stage	Diameter	Color
lower than 8	3	7,5 cm	Red
8 to 9	2	6,0 - 6,8 cm	Orange
9 to 10	1	6,54 - 6,86 cm	Green
10 and above	Senior	6,54 - 6,86 cm	Yellow

According to Altitude

Balls in this category are designed to be used in courts at an altitude of 1.200m

42908

\$ 5,04



Smash Clay Court

SPECS

Pcs: 4
 Surface: Hard
 Deformation: 0.225"-0.245"
 Rebound: 142-146cm
 Weight: 56.0-59.4gr
 Dimensions: 65.5-67.5mm
 Type: Pressurized
 Felt: Extra Duty Premium Woven Felt
 Std Pack: 24
 Category: Z3



42902

\$ 4,35



Tournament

SPECS

Pcs: 4
 Surface: All
 Deformation: 0.230"-0.250"
 Rebound: 140-144cm
 Weight: 56.0-59.4gr
 Dimensions: 65.0-67.5mm
 Type: Pressurized
 Felt: Regular Duty High Durable Premium Needle Felt by TTI, USA
 Std Pack: 24
 Category: Z3



42901

\$ 3,85



Czar Plus

SPECS

Pcs: 3
 Surface: Hard
 Deformation: 0.230"-0.250"
 Rebound: 140-144cm
 Weight: 56.0-59.4gr
 Dimensions: 65.5-67.5mm
 Type: Pressurized
 Felt: Extra Duty Premium Woven Felt
 Std Pack: 24
 Category: Z3



42900

\$ 3,50



Championship Pro

SPECS

Pcs: 3
 Surface: Hard
 Deformation: 0.230"-0.250"
 Rebound: 140-144cm
 Weight: 56.0-59.4gr
 Dimensions: 65.5-67.5mm
 Type: Pressurized
 Felt: Extra Duty Premium Woven Felt
 Std Pack: 24
 Category: Z3



42903

\$ 3,21



Patriot

SPECS

Pcs: 3
 Surface: All
 Deformation: 0.230"-0.250"
 Rebound: 140-144cm
 Weight: 56.7-59.4gr
 Dimensions: 65.5-67.5mm
 Type: Pressurized
 Felt: High Durable Needle Felt by TTI, USA
 Std Pack: 24
 Category: Z3



42906

\$ 3,34



Mini Cool

Ideal for kids

» The low internal pressures decreases the speed by 50%

SPECS

Pcs: 3
 Surface: All
 Deformation: 0.551"-0.650"
 Rebound: 100-115cm
 Weight: 36.0-46.9gr
 Dimensions: 65.0-67.0mm
 Type: Pressureless
 Std Pack: 24
 Category: Z3



42212

\$ 1,97

» Teloon's best ball for beach rackets, now available in a can

SPECS

Pcs: 3
Level: Medium
Felt: Polyester
Std Pack: 40
Category: Z3



Mascot

Suitable for training

42219

\$ 2,92



Padel Balls

For Tennis Tournaments and Padel Tennis

ΠΡΟΔΙΑΓΡΑΦΕΣ

Pcs: 3
Deformation: 0.220"-0.260"
Rebound: 140-147cm
Weight: 56.5-58.5gr
Dimension: 65.5-68mm
Type: Pressurized
Felt: Extra Duty from Tex Tech In.
Std Pack: 40
Category: Z11



42213

\$ 1,29

SPECS

Pcs: 3
Level: Medium
Felt: Polyester
Std Pack: 80
Category: Z3



Knight

Suitable for beach rackets

42210

\$ 1,22

SPECS

Pcs: 3
Level: Medium
Felt: Polyester
Std Pack: 80
Category: Z3



Knight

Suitable for beach rackets



83104

\$ 4,20

» With inner cushion to protect the muscles of the forearm

SPECS

Pcs: 1
Weave: Flat
Size: JR
Std Pack: 200
Category: Z6



Elbow Brace

83106

\$ 1,72

SPECS

Pcs: 1
Std Pack: 200
Category: Z6



Elbow Brace

45715

\$ 1,85

ΠΡΟΔΙΑΓΡΑΦΕΣ

Pcs: 2
Size: SR
Std Pack: 360
Category: Z6



Wrist Band



Bandana

Bound

SPECS

Pcs: 1
 Material: 88,7% Polyester, 11,3% Spandex
 Weight: 35gr
 Dimensions: 100,0x6,0cm
 Std Pack: 100
 Category: Z5



CODE	PRICE	COLOR
45707	\$ 2,15	
45708	\$ 2,15	
45709	\$ 2,15	

45710
\$ 3,19



SPECS

Pcs: 3
 Material: 51,3% Cotton, 26,4% Elastic fibers, 22,3% Polyester
 Dimensions:
 Wide: 2,5x24,5cm, 16gr
 Thin: 1,0x24,5cm, 8gr
 Std Pack: 100
 Category: Z5



Elastic Head Band

Set



Silicone
 With silicone strip to stay in place



Ace Edge Wrist Band

Seamless construction

No seams, resulting to zero irritation, fabric that absorbs sweat and allows the skin to breathe

SPECS

Pcs: 2
 Material: Nylon and Cotton blend
 Weight: 30gr
 Dimensions: 12,5x8,0cm
 Std Pack: 100
 Category: Z5



CODE	PRICE	COLOR
45701	\$ 3,38	
45702	\$ 3,38	



Ace Halo Head Band

Seamless construction

No seams, resulting to zero irritation, fabric that absorbs sweat and allows the skin to breathe

SPECS

Pcs: 1
 Material: Nylon and Cotton blend
 Weight: 40gr
 Dimensions: 21,5x5,5cm
 Std Pack: 100
 Category: Z5



CODE	PRICE	COLOR
45704	\$ 1,55	
45705	\$ 1,55	



Wrist Band

SPECS

Pcs: 2
 Material: Cotton and Nylon
 Weight: 25gr
 Dimensions: 11,0x7,5cm
 Std Pack: 100
 Category: Z5



CODE	PRICE	COLOR
45741	\$ 1,57	
45742	\$ 1,57	
45743	\$ 1,57	
45739	\$ 1,57	
45740	\$ 1,57	
45738	\$ 1,57	



Head Band

SPECS

Pcs: 1
 Material: Cotton and Nylon
 Weight: 20gr
 Dimensions: 17,5x5,0cm
 Std Pack: 250
 Category: Z5



CODE	PRICE	COLOR
45744	\$ 0,85	
45745	\$ 0,85	
45746	\$ 0,85	
45747	\$ 0,85	
45748	\$ 0,85	
45749	\$ 0,85	

45735

Racquet Dampener

\$ 1,15



SPECS

Material: Silicone
 Pcs: 1
 Weight: 8gr
 Dimensions: 6,5x1,7x0,8
 Std Pack: 300
 Category: Z5



Extra OverGrip

» Extremely tacky

SPECS

Material: Japan PU
 Pcs: 3
 Dimensions: 0,6x25x1100mm
 Std Pack: 240
 Category: Z5

CODE	PRICE	COLOR
45791	\$ 3,55	
45792	\$ 3,55	
45793	\$ 3,55	
45794	\$ 3,55	

45728

String

\$ 4,23



SPECS

Material: Polyester
 Dimensions: Ø1,30mm x 12m
 Std Pack: 240
 Category: Z5

42096

\$ 15,00



2 ball tubes can fit under each compartment

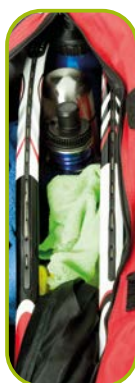

Easily fit 2 rackets, 3 bottles and a towel in each of the 2 compartments

SPECS

Dimensions: 76x20x35cm
 Std Pack: 10
 Category: Z5

Tennis Bag

One pocket on the side



45733

\$ 9,15

- » Extremely practical, just place the tube on the ball, press slightly downwards and the ball will enter the tube
- » Lightweight and easy to transport using the shoulder strap
- » The hook allows you to hang it

SPECS

Material: Plastic
 Capacity: 15 balls
 Dimensions: 92,5x11,5cm
 Std Pack: 12
 Category: Z5



Tennis Ball Picker

45726

\$ 6,98

- » Extremely practical, just place the tube on the ball, press slightly downwards and the ball will enter the tube
- » Lightweight and easy to transport using the shoulder strap
- » The hook allows you to hang it

SPECS

Material: Plastic
 Capacity: 15 balls
 Dimensions: 95,5x12cm
 Std Pack: 20
 Category: Z5



Tennis Ball Picker





» Code 44946 with 6 double weaves on top

SPECS

Hole: 4,45cm
 Dimensions: 1280x99cm
 Category: Z5

CODE	PRICE	THREAD	CABLE	SINGLE/DOUBLE	BORDER	DIMENSIONS	STD PACK
44946	\$ 106,30	Woven PE 2,5mm	PVC covered 1433x5,5mm	Double	White Tarpaulin 6,35x0,8mm on the top, black 6.35x0,6mm with wooden plank on the side, black 3,81x0,4mm on the bottom	1280x99cm	2
44943	\$ 110,00	Woven PE 3,0mm		Single	White Tarpaulin 6,35x0,5mm on the top, black 6.35x0,6mm with fiberglass plank on the side, black 3,81x0,4mm on the bottom		4
44940	\$ 60,30	Twisted PE 2,0mm			White Tarpaulin 6,35x0,5mm on the top, black 3,81x0,4mm on the bottom and sides		

Tennis Nets

Without center strap

44933

\$ 21,69

Tennis Ball Cart

» Suitable for gathering the balls from the terrain



SPECS

Capacity: 60 balls
 Cage: 25,5x25,5x33 cm
 Height: 84 cm
 Std Pack: 4
 Category: Z12

44949

\$ 6,60

» Needed in order to be able to adjust the net's center exactly at 3' (91.44cm)



SPECS

Std Pack: 50
 Category: Z5

- » Bag with shoulder strap for easy transport
- » Tubes that interlock with ease, no tools needed
- » Easy to assemble, can be done by the kids all by themselves

Strap

For the center of the tennis net

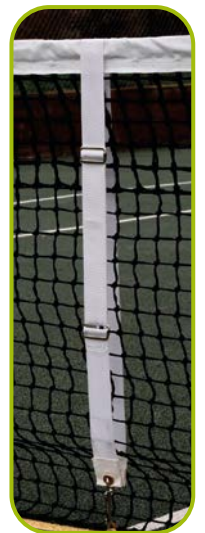

Tennis Net Set

Foldable



SPECS

Poles: Steel, 0.8m x Ø19mm
 Net: PE 2mm, hole 4,5 x 4,5cm, height 0,7m
 Packing: Nylon 420D bag
 Category: Z5

CODE	PRICE	WIDTH	STD PACK
44985	\$ 21,74	3m	6
44986	\$ 28,10	6m	5

42087

\$ 32,00

Ti Smash 999



SPECS

Frame: Graphite & Titanium
 Shaft: Graphite & Titanium
 Weight: 89.9gr
 Grip: G 2 PU
 String: Upgraded
 Length: 675mm
 Balance: 285-290mm
 String tension:
 Main: 26-28 lbs
 Cross: 28-30 lbs
 Sheath: Full
 Std Pack: 25
 Category: Z12

42064

\$ 9,50

Fusiontec 970



SPECS

Frame: Aluminum
 Shaft: Carbon
 Weight: U/95-99.9gr
 Grip: G 2 PU
 String: Upgraded
 Tension: 8-10kg
 Length: 665mm
 Sheath: Full
 Std Pack: 25
 Category: Z12

42085

\$ 8,10

Fusiontec 777



SPECS

Frame: Aluminum
 Shaft: Steel
 Weight: L/100-104.9gr
 Grip: G 2
 String: Plain
 Tension: 8-10kg
 Length: 665mm
 Sheath: Full
 Std Pack: 25
 Category: Z12

42083

\$ 4,20

Firestar 780



Shock Absorber
 on the upper part
 of the cap

SPECS

Frame: Aluminum
 Shaft: Steel
 Weight: 2L/105-109.9gr
 String: Plain
 Tension: 8-9kg
 Grip: G 2 PVC
 Length: 665mm
 Sheath: 3/4
 Std Pack: 50
 Category: Z12

42082

\$ 3,60

Alumtec 308



SPECS

Frame: Aluminum
 Shaft: Steel
 Weight: 2L/105-109.9gr
 String: Plain
 Tension: 8-9kg
 Grip: G 2 PVC
 Length: 665mm
 Sheath: —
 Std Pack: 50
 Category: Z12

42089

\$ 4,20

Alumtec 308



SPECS

Frame: Aluminum
 Shaft: Steel
 Weight: 2L/105-109.9gr
 String: Plain
 Tension: 8-9kg
 Grip: G 2 PVC
 Length: 665mm
 Sheath: 3/4
 Std Pack: 50
 Category: Z12

98525

\$ 2,15

799



» Without T-joint

SPECS

Frame: Aluminum
 Shaft: Steel
 Weight: 120gr
 Length: 660mm
 Sheath: —
 Std Pack: 50
 Category: Z12

98526

\$ 3,15

2176



» Without T-joint

SPECS

Frame: Aluminum
 Shaft: Steel
 Weight: 113gr
 Length: 660mm
 Sheath: —
 Std Pack: 50
 Category: Z12

98527

\$ 4,20

605



SPECS

Frame: Steel
 Shaft: Steel
 Weight: 113gr
 Length: 660mm
 Rackets: 2
 Shuttlecocks: 3 Nylon
 Sheath: Full
 Std Pack: 25
 Category: Z12

42079

\$ 1,12

Shuttlecocks



SPECS

Pcs: 6
Material: Nylon
Level: Training
Std Pack: 100
Category: Z3

Shuttlecocks



SPECS

Pcs: 6
Material: Nylon
Level: Training
Std Pack: 50
Category: Z3

CODE	PRICE	SPEED
42072	\$ 2,70	Medium
42073	\$ 2,70	Low

42007

\$ 2,40

S-320

Shuttlecocks



Cork
Synthetic cork

SPECS

Pcs: 6
Material: Nylon
Level: Training
Std Pack: 100
Category: Z3

42071

\$ 2,90

S-300

Shuttlecocks



Cork
Natural cork

SPECS

Pcs: 6
Material: Nylon
Level: Training
Std Pack: 100
Category: Z3

42078

\$ 13,90

W-09

Shuttlecocks



SPECS

Pcs: 12
Material: Duck feather
Level: Training
Std Pack: 50
Category: Z3



98528

\$ 0,47

Sheath 3/4



SPECS

Size: 3/4
Std Pack: 250
Category: Z12

42768

\$ 24,00

Badminton Set

» Easy to assemble, can be done by the kids all by themselves

SPECS

Level: Training
Poles: Steel, 1.45m x Ø19mm, that interlock with ease
Net: Hole 4.5x4.5cm
Thread: Braided Ø2,0mm
Packing: Nylon 420D bag with shoulder strap
Dimensions: 3,0x0,7m
Std Pack: 6
Category: Z5

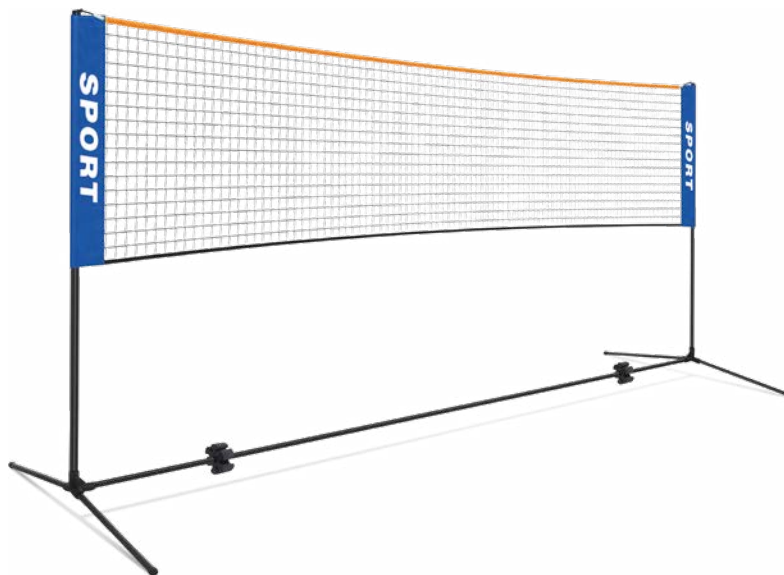

42760

\$ 4,10

Badminton Net

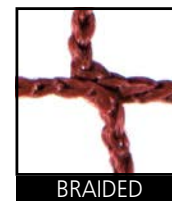

SPECS

Material: Polyester
Level: Training
Thread: Three-strand braided Ø0,6mm
Dimensions: 6,10x0,76m
Std Pack: 50
Category: Z5

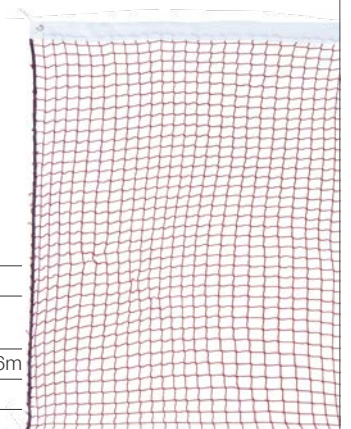

45751

\$ 32,60

Πακέτο Padel



SPECS

Surface: Composite 100% carbon
 Core: High quality white EVA
 Thickness: 3,8cm
 Weight: 360gr
 Holes: 52, Ø11mm
 Tennis grip
 Durable: Each passed hit-broken testing by automatic machine before shipment
 Std Pack: 20
 Category: C0

Surface: 100% carbon
 Core: High quality white EVA
 Thickness: 3,8cm
 Weight: 360gr
 Holes: 52, Ø11mm
 Tennis grip
 Durable: Each passed hit-broken testing by automatic machine before shipment

45753

\$ 40,40

Πακέτο Padel



SPECS

Surface: Composite 100% 3K carbon
 Core: High quality white EVA
 Thickness: 3,8cm
 Weight: 360gr
 Holes: 52, Ø11mm
 Tennis grip
 Durable: Each passed hit-broken testing by automatic machine before shipment
 Std Pack: 20
 Category: C0



42219

\$ 2,92



Padel Balls

For Tennis Tournaments and Padel Tennis



ΠΡΟΔΙΑΓΡΑΦΕΣ

Pcs: 3
 Deformation: 0.220"-0.260"
 Rebound: 140-147cm
 Weight: 56.5-58.5gr
 Dimension: 65.5-68mm
 Type: Pressurized
 Felt: Extra Duty from Tex Tech In.
 Std Pack: 40
 Category: Z11



42068

\$ 15,60

Fusiontec 9907

Squash Racket



SPECS

Size: 27"
Material: Aluminum and Graphite
Tension: 10-12kg
Grip: USL 3
Sheath: Full
Std Pack: 25
Category: Z12

Squash Ball

Long service life



CODE	PRICE	COLOR OF THE DOT	SPEED
42002	\$ 1,95	Yellow	Very slow
42003	\$ 1,95	White	Slow
42004	\$ 2,33	Red	Medium
42005	\$ 2,33	Blue	Fast

SPECS

Std Pack: 480
Category: Z3

45761

\$ 15,10

Teloon® Πακέτα Pickleball



SPECS

Surface: Composite 100% 3K carbon
Grip: Tennis
Weight: 240gr
Dimensions: 40x20x3,5cm
Std Pack: 50
Category: Γ0



45770

\$ 1,60

Teloon® Μπαλάκια Pickleball



SPECS

Pcs: 2
Material: TPE
Diameter: 7,5cm
Weight: 20gr
Std Pack: 56
Category: Γ0





Stroke

- » Long service life
- » Good rebound



SPECS

Material: Plywood covered with beech

Pcs: 1
Std Pack: 40
Category: C6

CODE	PRICE	THICK	WEIGHT	COLOR
42287	\$ 8,95	12mm	400 g	
42288	\$ 8,95			

Smash



SPECS

Material: Plywood

Pcs: 1
Std Pack: 40
Category: C6

CODE	PRICE	THICK	WEIGHT
42251	\$ 6,50	12mm	360gr

- » Vacuum for greater efficiency
- » Genuine wood all around

Super Plus
Supreme quality.
Even better rebound.



SPECS

Material: Plywood

Pcs: 1
Std Pack: 36
Category: C6

CODE	PRICE	THICK	WEIGHT
42263	\$ 10,90	15mm	380gr
42264	\$ 10,60		460gr

- » Vacuum for greater efficiency
- » Material: Plywood

Plus



SPECS

Material: Plywood

Pcs: 1
Category: C6

CODE	PRICE	THICK	WEIGHT	STD PACK
42255	\$ 9,60	15mm	355gr	38
42260	\$ 8,95		415gr	34

- » Coated with lacquer

Splash

- » Ideal weight
- » Long service life
- » Good rebound



SPECS

Material: Plywood from beech

Pcs: 1
Std Pack: 40
Category: C6

CODE	PRICE	THICK	WEIGHT
42254	\$ 5,10	12mm	485gr

Pivot



SPECS

Material: Plywood

Pcs: 1
Std Pack: 40
Category: C6

CODE	PRICE	THICK	WEIGHT
42258	\$ 4,70	12mm	400gr

» Coated with clear lacquer

Set of Beach Rackets

Pair



SPECS

Material: Eucalyptus' wood
 Pcs: 2
 Packaging: Clear bag
 Std Pack: 12
 Category: C6

CODE	PRICE	THICK	WEIGHT
42268	\$ 4,62	12mm	400gr

» Double-coated with clear lacquer

Set of Beach Rackets

Pair



SPECS

Material: Eucalyptus' wood
 Pcs: 2
 Packaging: Net
 Std Pack: 6
 Category: C6

CODE	PRICE	THICK	WEIGHT
42266	\$ 4,80	12mm	400gr

ESCAPE Set of Beach Rackets

Pair



SPECS

Material: Wood
 Pcs: 2
 Packaging: Net
 Std Pack: 12
 Category: C6

CODE	PRICE	THICK	WEIGHT
42267	\$ 2,79	12mm	350gr



Set of Rackets

Pair of kid's rackets + ball



SPECS

Dimension:
 38 x Ø23,5cm
 Pcs: 2
 Ball: Yes
 Std Pack: 12
 Category: C0

CODE	PRICE	COLOR
12698	\$ 3,00	
12697	\$ 3,00	

42212

\$ 1,97

Mascot

» Teloon's best ball for beach rackets, now available in a can



SPECS

Pcs: 3
 Level: Medium
 Felt: Polyester
 Std Pack: 40
 Category: Z3



42230

\$ 0,37

Balls

For kid's rackets



SPECS

Pcs: 3
 Std Pack: 200
 Category: C0

42282

\$ 2,15

Set of Rackets

Pair of kid's rackets + ball



SPECS

Dimensions:
 36 x Ø21cm x 4mm
 Pcs: 2
 Ball: Yes
 Std Pack: 24
 Category: C0



1922, the beginning...

The beginning of STAG ping-pong tables was in 1922 by the great visionary Lala Arjan Das Kohli. Over the years, his descendants continued building and improving on the foundations he had laid, and now the fourth generation still has the same vision.

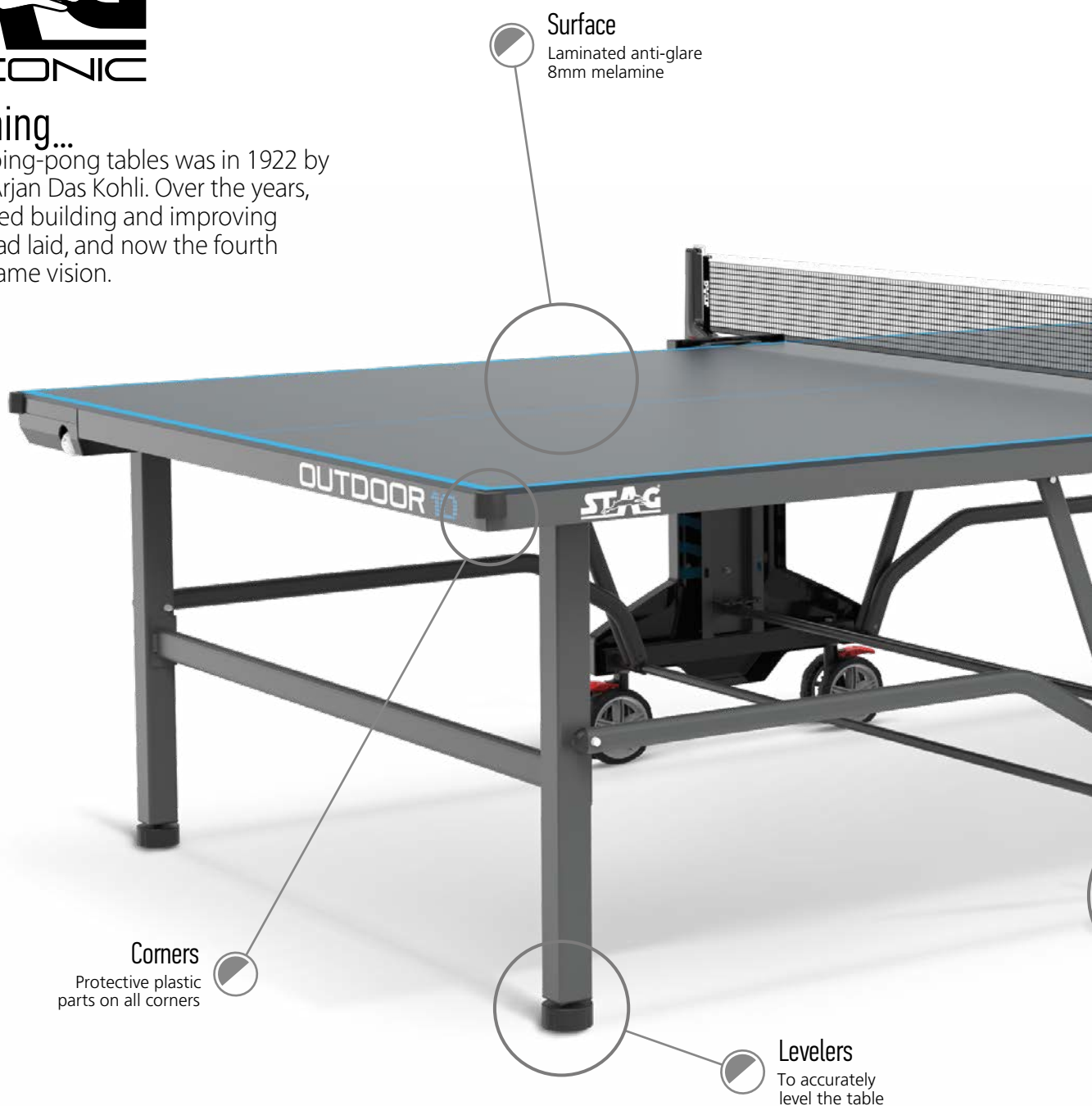

From a small family business to the top of the world

Stag has come a long way from the humble beginnings of a small family business to a renowned multi-sport brand catering to 202 countries the world over. Quality and customer satisfaction continue to remain our prime pursuit: "We do not sell products, we sell satisfaction". Over the years, we have formed long-lasting partnerships with people who share

our passion for sports. Stag is proud partner of the ITTF and Supplier Pool Member of ETTU, sponsors 36 national table tennis teams and was the official equipment sponsor for Youth Olympic Games 2018 and the title and equipment sponsor for the European under 21 Championships for the years 2017-2020.

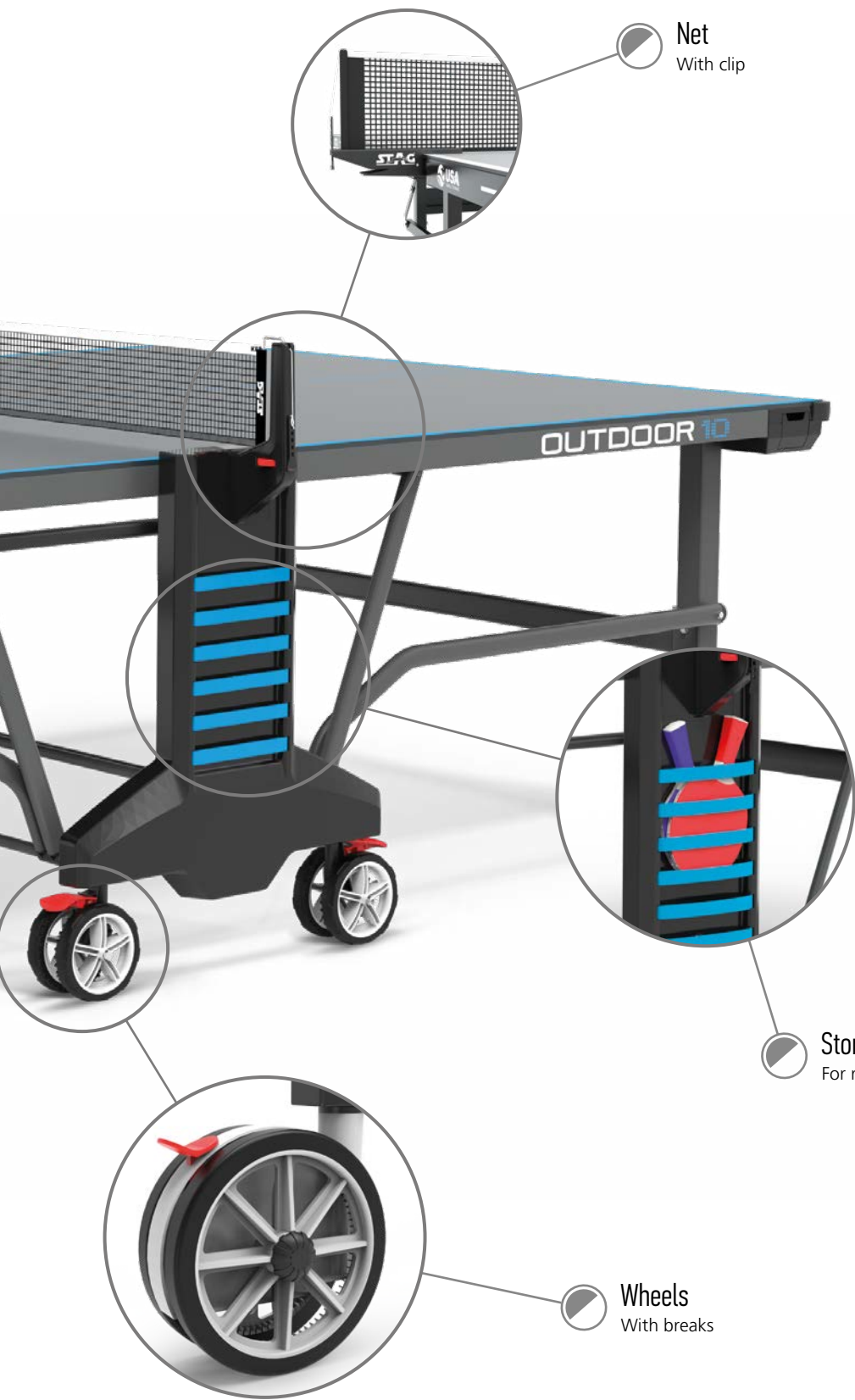

Net
With clip

Storage
For rackets

Wheels
With breaks

Learn more about STAG's tables by
visiting www.amila.gr or by scanning the QR



Outdoor Ping-Pong Tables



Terra

42808

\$ 579,00

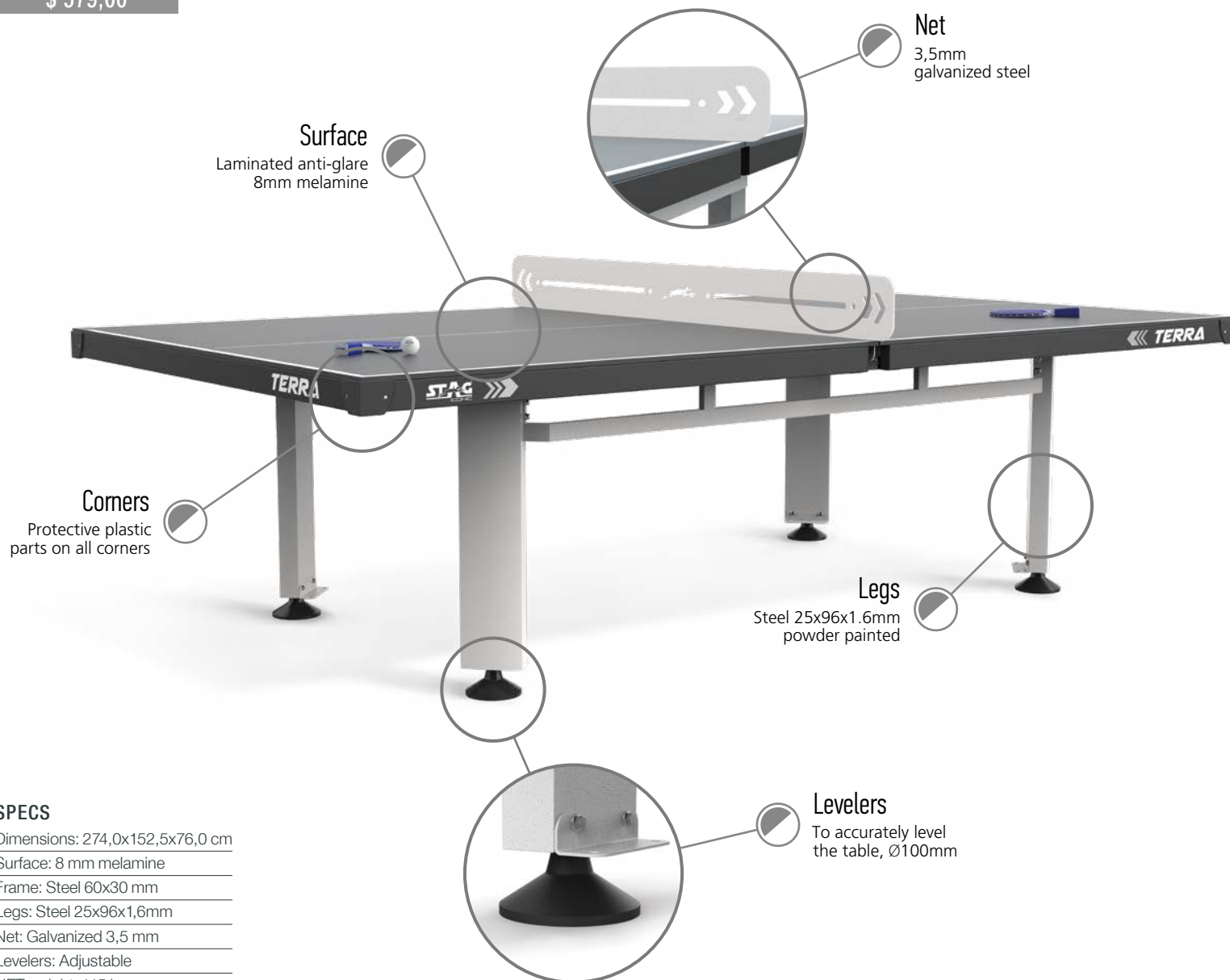

SPECS

Dimensions: 274,0x152,5x76,0 cm

Surface: 8 mm melamine

Frame: Steel 60x30 mm

Legs: Steel 25x96x1,6mm

Net: Galvanized 3,5 mm

Levelers: Adjustable

NET weight: 115 kg

Std Pack: 1

Category: Z4

Learn more about Terra Ping Pong table at www.escapesummer.gr scan the QR



Dimensions
274,0x152,5x76,0 cm



Surface
8 mm melamine



Steel Frame
60x30 mm



Steel Legs
25x96x1.6 mm



Adjustable Levelers
Ø100 mm



Weight 115 Kg



42824

\$ 617,30

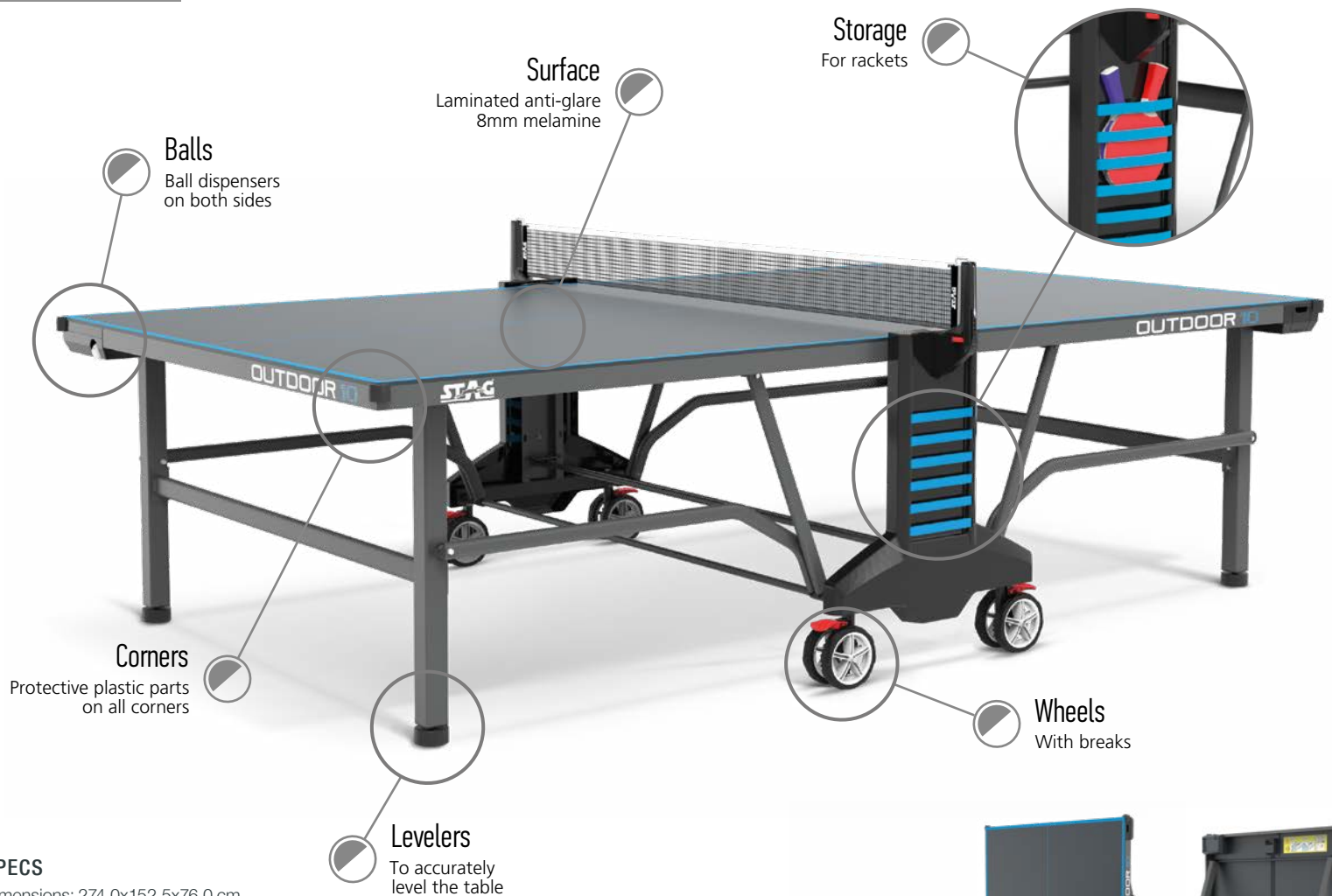

SPECS

Dimensions: 274,0x152,5x76,0 cm
 Surface: 8 mm resin
 Frame: Steel 20x45x1,2 mm
 Legs: Steel 50x50x1,0 mm
 Wheels: 4 double, Ø127 mm
 Levelers: Adjustable
 NET weight: 90 kg
 Std Pack: 1
 Category: Z4

✓ 3 balls and 2 outdoor rackets included in the box



Dimensions
274,0x152,5x76,0 cm



Surface
8 mm melamine



Steel Frame
20x45x1,2 mm



Steel Legs
50x50x1,0 mm



4 Double Wheels
127 mm with break



Adjustable Levelers
up to 25 mm



DLS
Safety Lock



Weight 90 Kg



Outdoor Ping-Pong Tables



Outdoor 6

42825

\$ 542,00

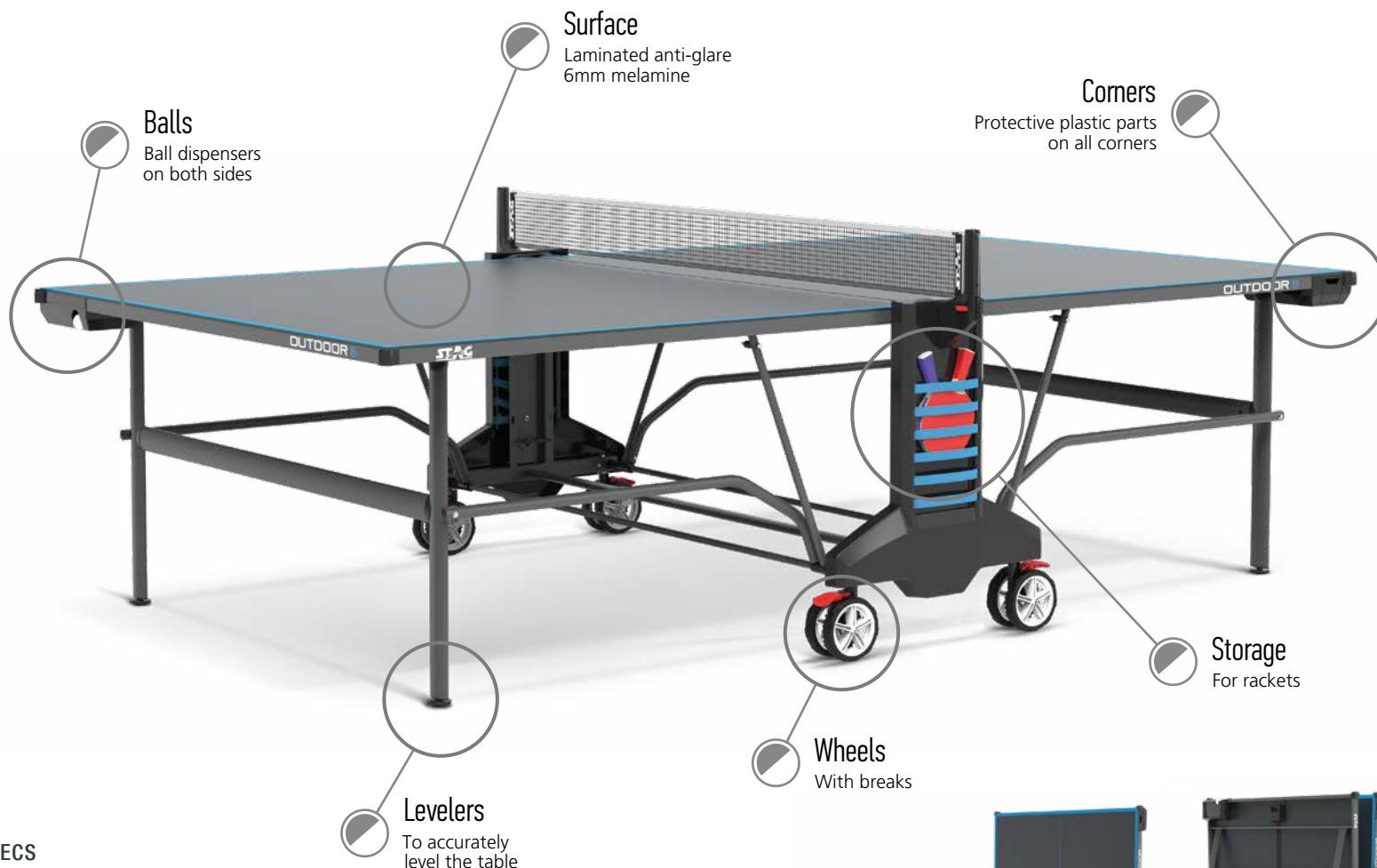

SPECS

Dimensions: 274,0x152,5x76,0 cm
 Surface: 6 mm melamine
 Frame: Steel 20x30x1,0 mm
 Legs: Steel 25x57x1,2 mm
 Wheels: 4 double, Ø127 mm
 Levelers: Adjustable
 NET weight: 77 kg
 Std Pack: 1
 Category: Z4

✓ 3 balls and 2 outdoor rackets included in the box



Dimensions
274,0x152,5x76,0 cm



Surface
6 mm melamine



Steel Frame
20,30x1,0 mm



Steel Legs
25x57x1,2 mm



4 Double Wheels
127 mm with break



Adjustable Levelers
up to 25 mm



DLS
Safety Lock



Weight 77 Kg



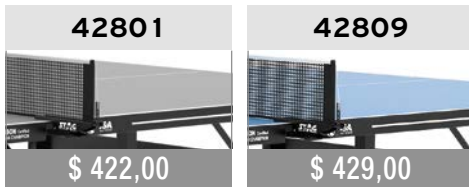

Net
With clip

Surface

Laminated anti-glare
4mm melamine

Corners
Protective plastic
parts on all corners

Levelers

To accurately
level the table

Wheels

With breaks

SPECS

Dimensions: 274,0x152,5x76,0 cm
 Surface: 4 mm melamine
 Frame: Steel 20x40x1,0 mm
 Legs: Steel 38x38x1,0 mm
 Wheels: 8 double, Ø178 mm
 Levelers: Adjustable
 NET weight: 71 kg
 Std Pack: 1
 Category: Z4

3 balls and
2 outdoor rackets
included in the box



Dimensions
274,0x152,5x76,0 cm



Surface
4 mm melamine



Steel Frame
20x40x1,0 mm



Steel Legs
38x38x1,0 mm



8 Double Wheels
178 mm with break



Adjustable Levelers
up to 25 mm



DLS
Safety Lock



Weight 71 Kg



Outdoor Ping-Pong Tables



Bali

42800

\$ 357,30

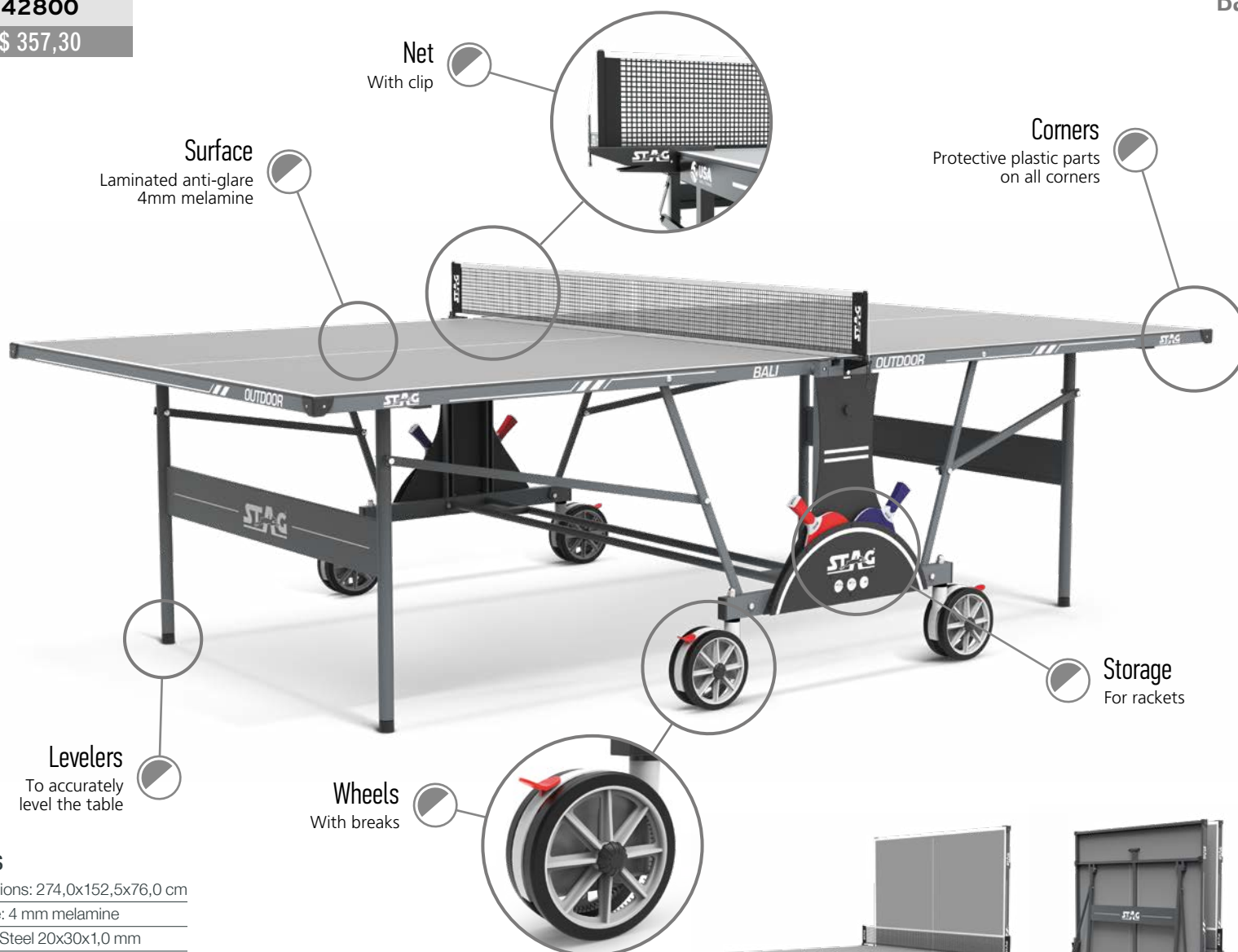

SPECS

Dimensions: 274,0x152,5x76,0 cm

Surface: 4 mm melamine

Frame: Steel 20x30x1,0 mm

Legs: Steel Ø21x1,0 mm

Wheels: 4 double, Ø178 mm

Levelers: Adjustable

NET weight: 67 kg

Std Pack: 1

Category: Z4

✓ 3 balls and
2 outdoor rackets
included in the box



Dimensions
274,0x152,5x76,0 cm



Surface
4 mm melamine



Steel Frame
20,30x1,0 mm



Steel Legs
Ø 21x1,0 mm



4 Double Wheels
178 mm with break



Adjustable Levelers
up to 25 mm



Safety Lock



Weight 67 Kg



42823

\$ 421,30



Surface
Laminated anti-glare
5mm melamine

Corners
Protective plastic parts
on all corners

Levelers
To accurately
level the table

Wheels
With breaks

SPECS

- Dimensions: 274,0x152,5x76,0 cm
- Surface: 5 mm melamine
- Frame: Steel 20x40 mm
- Legs: Steel 20x40x1,0 mm
- Wheels: 4 double, Ø178 mm
- Levelers: Adjustable
- NET weight: 82 kg
- Std Pack: 1
- Category: Z4

✓ 3 balls and
2 outdoor rackets
included in the box



Dimensions
274,0x152,5x76,0 cm



Surface
5 mm melamine



Steel Frame
20x40 mm



Steel Legs
20x40x1,0 mm



4 Double Wheels
178 mm with break



Adjustable Levelers
up to 25 mm



Safety Lock



Weight 82 Kg



Outdoor Ping-Pong Tables



Centrefold 7000

42804

\$ 476,20

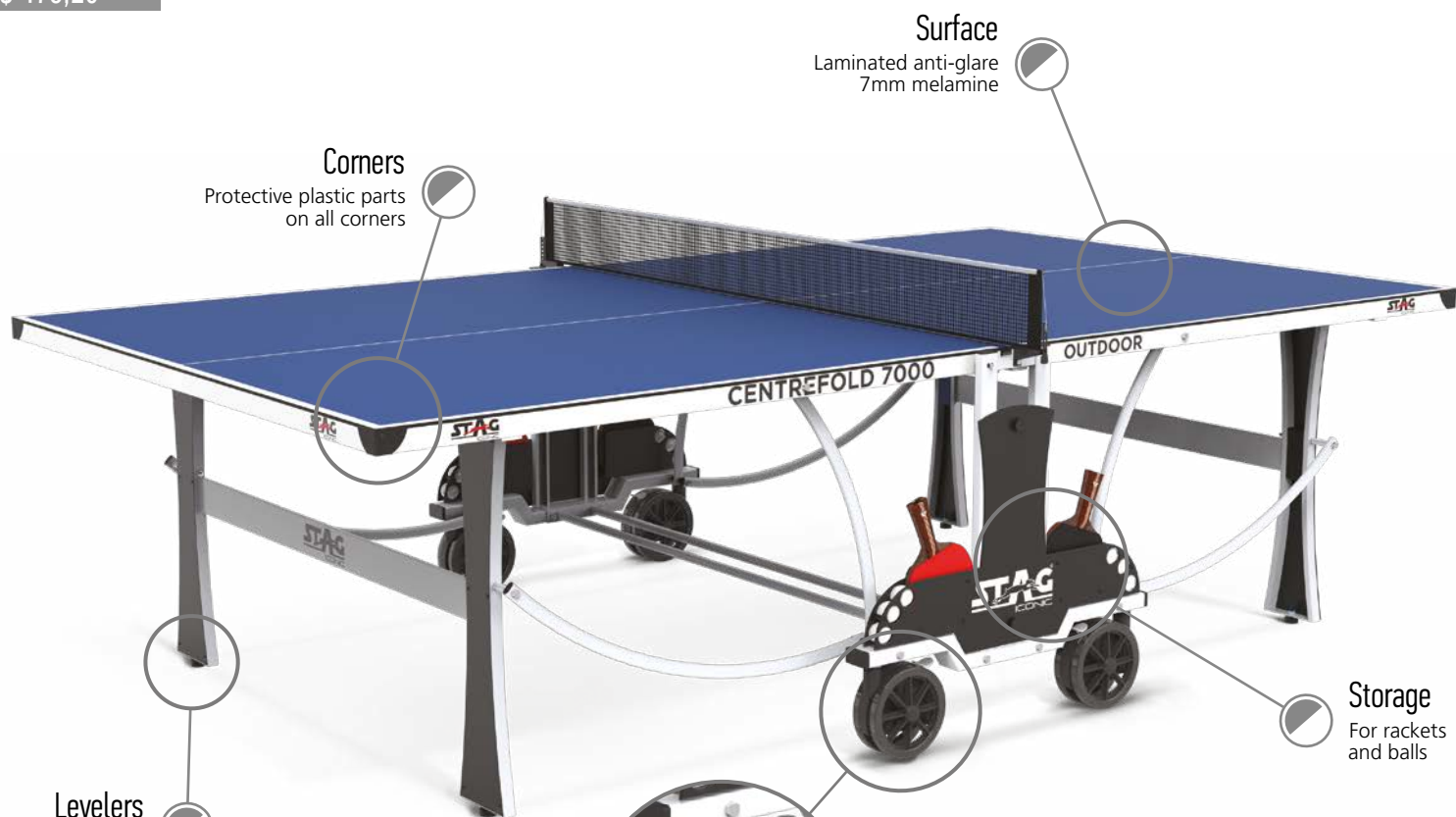

Levelers
To accurately level the table

Wheels
With breaks

SPECS

- Dimensions: 274,0x152,5x76,0 cm
- Surface: 7 mm melamine
- Frame: Steel 25x50 mm
- Legs: Steel 20x30x0,8 mm
- Wheels: 4 double, Ø178 mm
- Levelers: Adjustable
- NET weight: 90 kg
- Std Pack: 1
- Category: Z4



Dimensions
274,0x152,5x76,0 cm



Surface
7 mm melamine



Steel Frame
25x50 mm



Steel Legs
20x30x0,8 mm



4 Double Wheels
178 mm with break



Adjustable Levelers
up to 25 mm



Safety Lock



Weight 90 Kg



42880

\$ 400,00

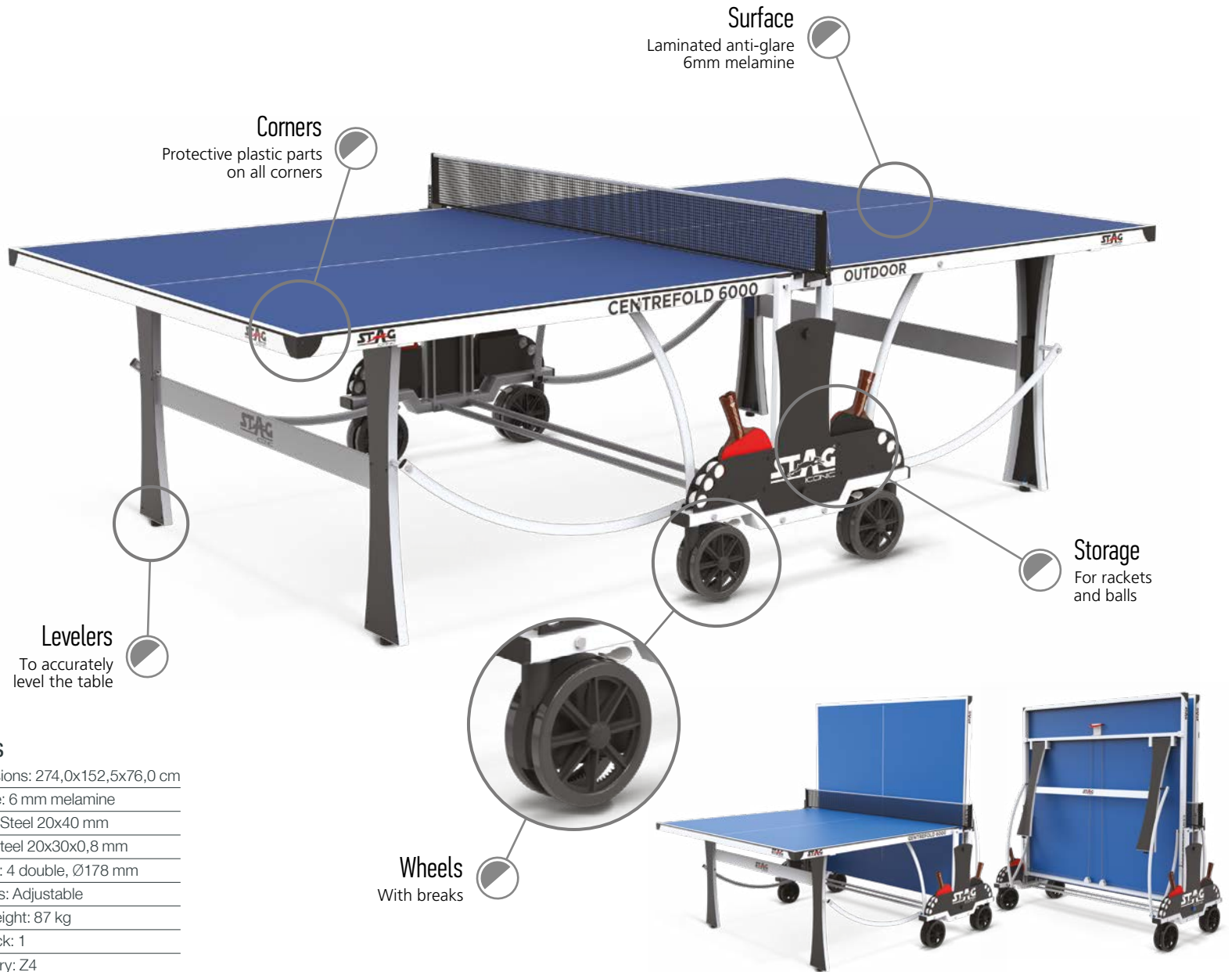

SPECS

- Dimensions: 274,0x152,5x76,0 cm
- Surface: 6 mm melamine
- Frame: Steel 20x40 mm
- Legs: Steel 20x30x0,8 mm
- Wheels: 4 double, Ø178 mm
- Levelers: Adjustable
- NET weight: 87 kg
- Std Pack: 1
- Category: Z4



Dimensions
274,0x152,5x76,0 cm



Surface
6 mm melamine



Steel Frame
20x40 mm



Steel Legs
20x30x0,8 mm



4 Double Wheels
178 mm with break



Adjustable Levelers
up to 25 mm



Safety Lock



Weight 87 Kg



Outdoor Ping-Pong Tables



Centrefold 5000

42802

\$ 349,00



SPECS

Dimensions: 274,0x152,5x76,0 cm
 Surface: 5 mm melamine
 Frame: Steel 20x30 mm
 Legs: Steel 20x30x0,8 mm
 Wheels: 4 double, Ø178 mm
 Levelers: Adjustable
 NET weight: 65 kg
 Std Pack: 1
 Category: Z4



Dimensions
274,0x152,5x76,0 cm



Surface
5 mm melamine



Steel Frame
25x30 mm



Steel Legs
20x30x0,8 mm



4 Double Wheels
178 mm with break



Adjustable Levelers
up to 25 mm



Safety Lock



Weight 65 Kg



42822

\$ 385,80

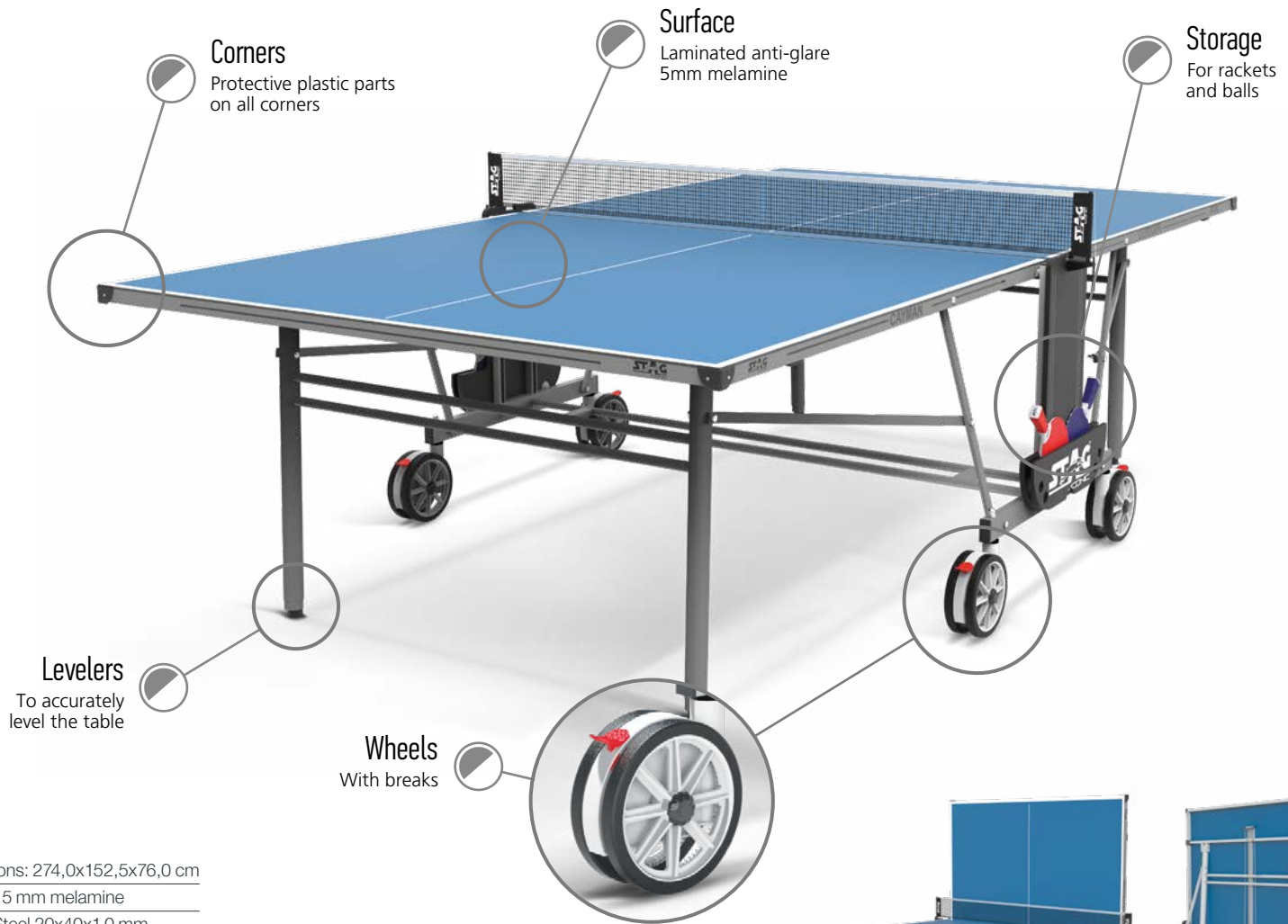

SPECS

Dimensions: 274,0x152,5x76,0 cm
 Surface: 5 mm melamine
 Frame: Steel 20x40x1,0 mm
 Legs: Steel Ø32x1,0 mm
 Wheels: 4 double, Ø178 mm
 Levelers: Adjustable
 NET weight: 68 kg
 Std Pack: 1
 Category: Z4

✓ 3 balls and 2 outdoor rackets included in the box



Dimensions
274,0x152,5x76,0 cm



Surface
5 mm melamine



Steel Frame
20x40x1,0 mm



Steel Legs
Ø 32x1,0 mm



4 Double Wheels
178 mm with break



Adjustable Levelers
up to 25 mm



Safety Lock



Weight 68 Kg



42898

\$ 35,60

Deluxe

- » Compatible with all Stag tables
- » Ideal for tables with dimensions of W183cm x H168cm x D66cm (lower part), D25,5cm (top side) when folded

Seams | Fabric

Double seams and reinforced fabric on the edges

Air duct
Horizontal

Zipper

Flap Zipper for ease of using the cover

Fabric
500 Denier weight



SPECS

Material: 70% Polyester 30% PVC
 UV coating: Yes
 Closure: Zipper
 Std Pack: 6
 Category: Z4

42891

\$ 32,60

2-in-1

- » Compatible with all Stag tables comprising by two autonomous tables placed side-by-side (e.g. code 42801 on page 83)

SPECS

Material: 70% Polyester 30% PVC
 UV coating: Yes
 Closure: Zipper
 Std Pack: 1
 Category: Z4



2-in-1

May also be placed on the table when deployed



42899

\$ 30,90

Basic

- » Compatible with all Stag tables
- » Zipper from top to bottom on both sides

SPECS

Material: 70% Polyester 30% PVC
 Std Pack: 5
 Category: Z4





DURING THE '80s, PING-PONG FOUND ITS WAY INTO THE GARDEN

From making its first ping-pong table until today, Cornilleau never stopped innovating, improving its products and creating new ones.

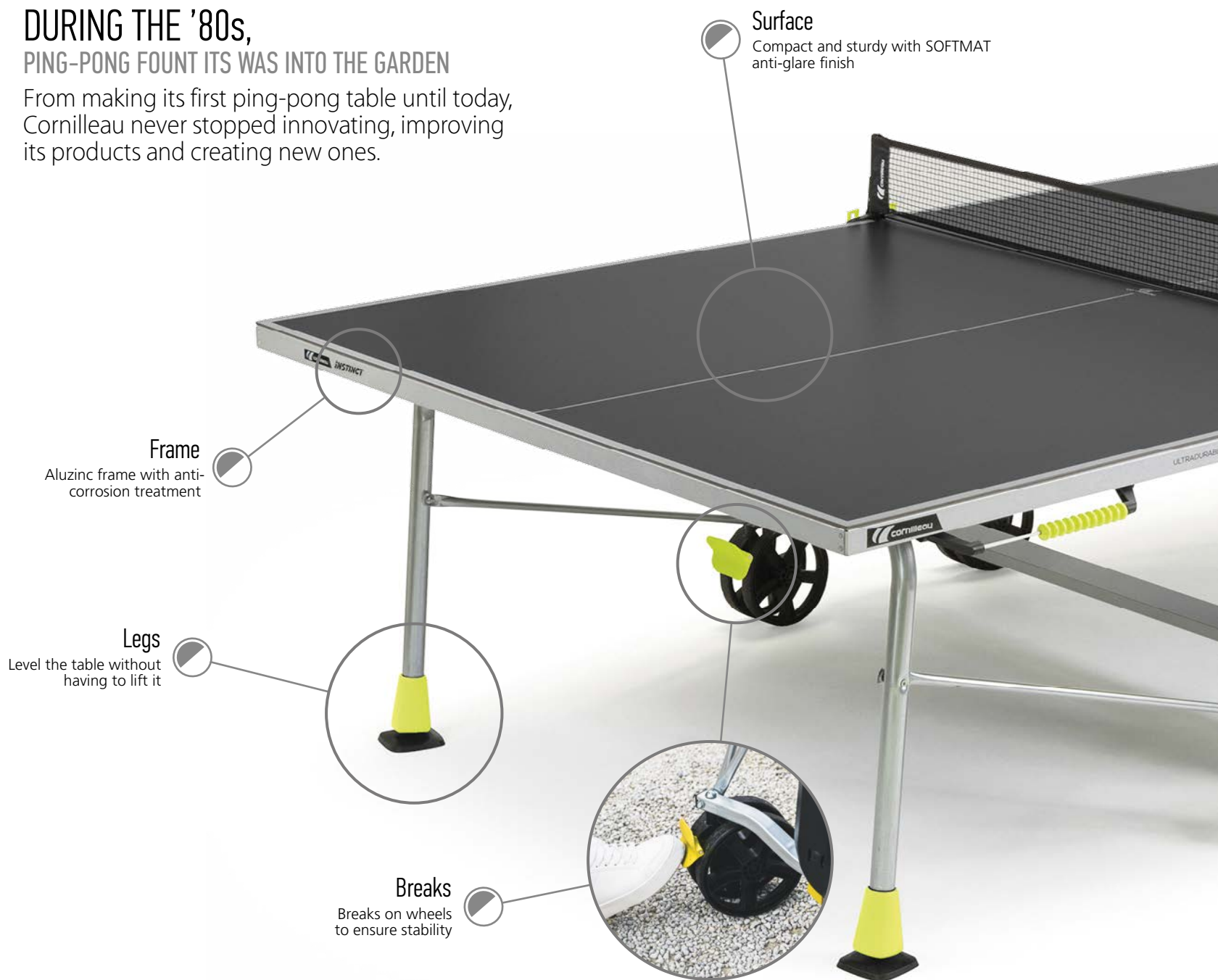

Continual improvement like never before

Innovation also means constantly improving our products. To ensure this ideal and remain at the forefront, more than 10% of its staff work on projects concerning innovation.

Cornilleau has been cooperating with the top French players since 1982 which, through their know-how, helped improve the quality of its products.



Learn more about CORNILLEAU's tables by visiting www.amila.gr or by scanning the QR



113403

\$ 729,50



SPECS

Dimensions: 274,0x152,5x76,0 cm
 Surface: 5 mm resin
 Frame: Aluzinc 50 mm
 Legs: Ø104 mm
 Wheels: 4 double, Ø200mm
 Levelers: Adjustable
 NET weight: 66 kg
 Std Pack: 1
 Category: Z11

Legs
Level the table without having to lift it

Safety
DSI system, 16 locking points



Dimensions
274,0x152,5x76,0 cm



Surface
5 mm resin



Frame Aluzinc
50 mm



Legs
Ø 104 mm



4 Double Wheels
200 mm with break



Adjustable
Levelers



16 point
DSI system



Weight 66 Kg



1 15404
\$ 628,60

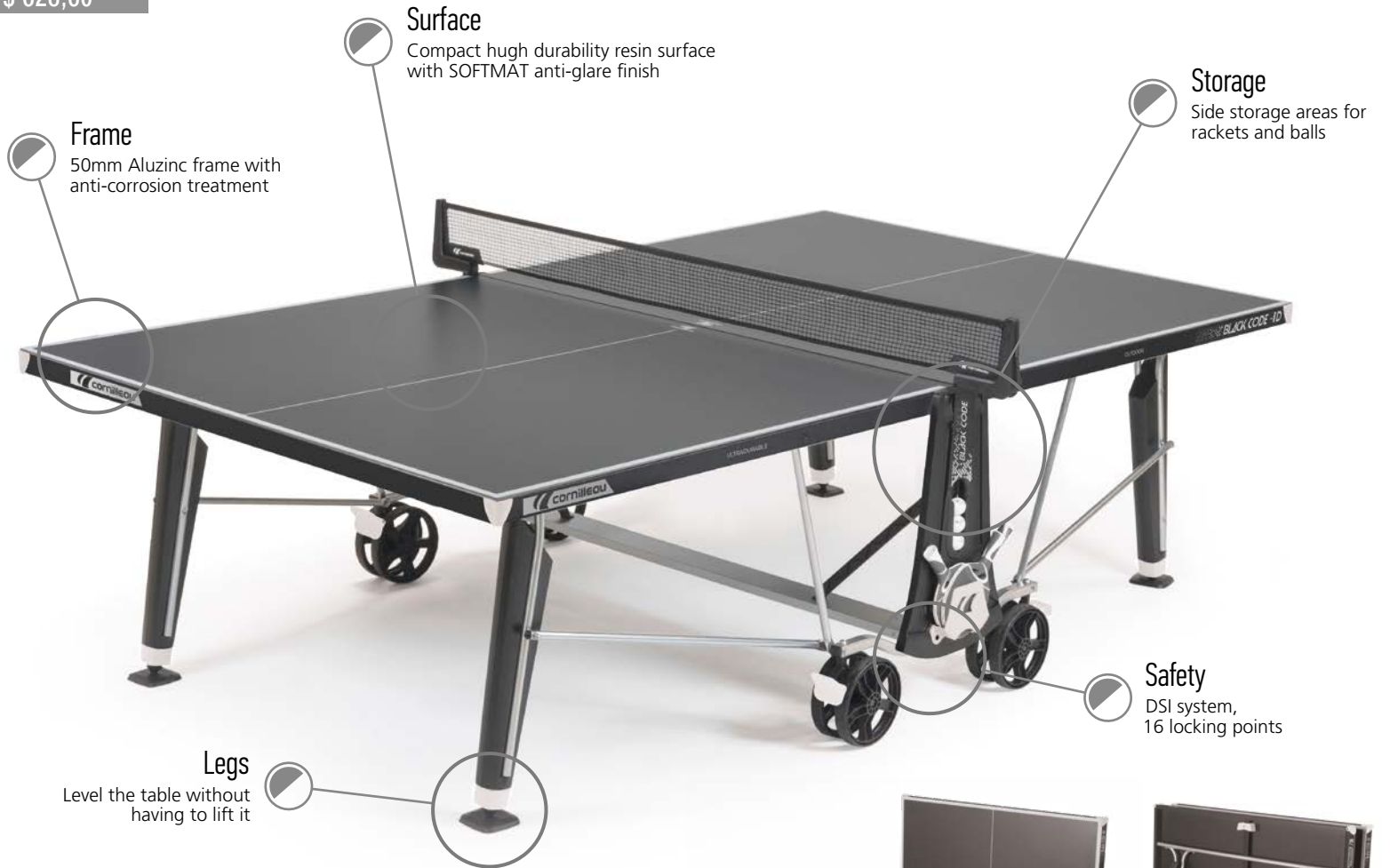

SPECS

- Dimensions: 274,0x152,5x76,0 cm
- Surface: 5 mm resin
- Frame: Aluzinc 50 mm
- Legs: Ø104 mm
- Wheels: 4 double, Ø200mm
- Levelers: Adjustable
- NET weight: 66 kg
- Std Pack: 1
- Category: Z11



Dimensions
274,0x152,5x76,0 cm



Surface
5 mm resin



Frame Aluzinc
50 mm



Legs
Ø 104 mm



4 Double Wheels
200 mm with break



Adjustable
Levelers



16 point
DSI system



Weight 66 Kg



115309

\$ 459,20

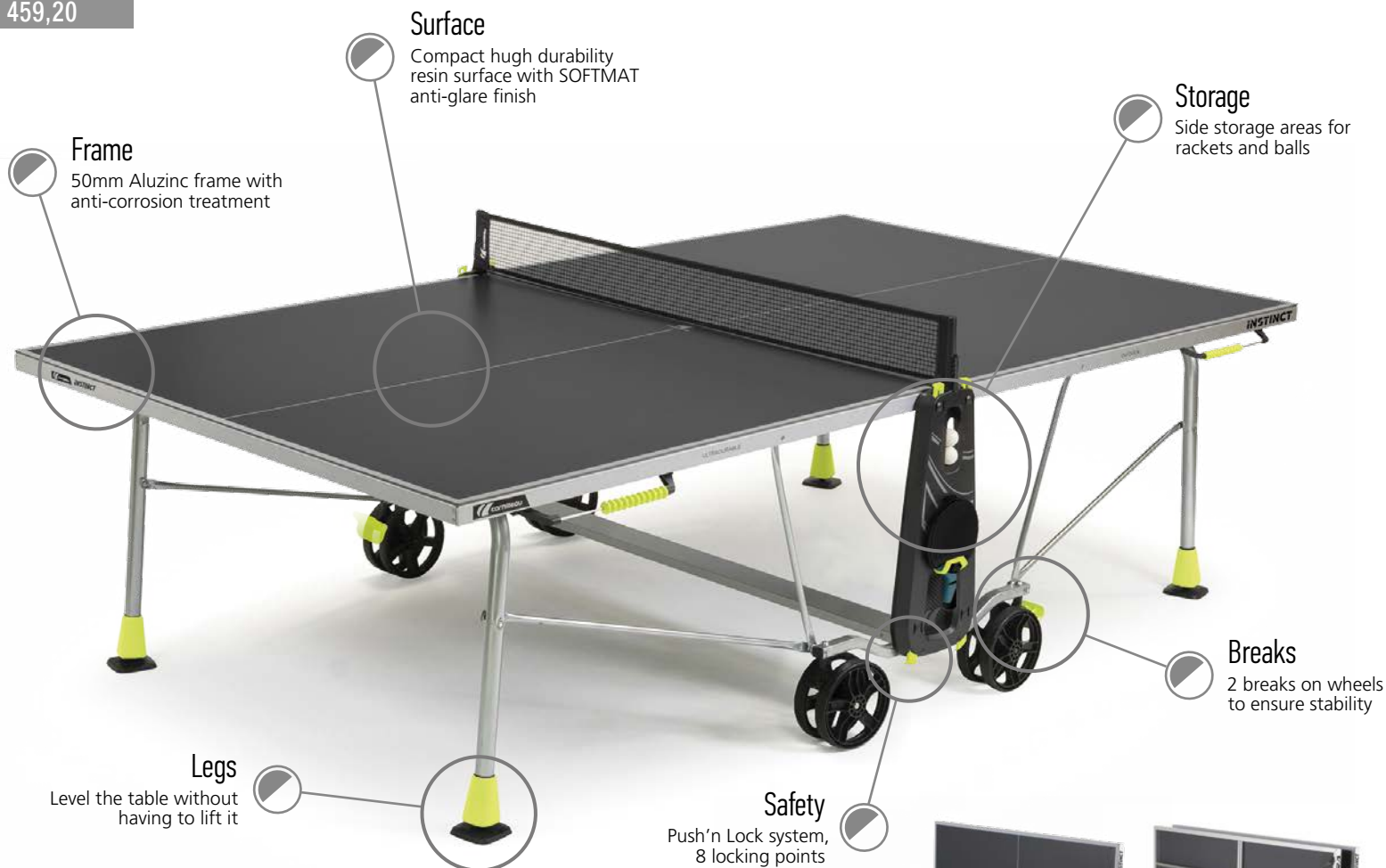

SPECS

Dimensions: 274,0x152,5x76,0 cm
 Surface: 5 mm resin
 Frame: Aluzinc 40 mm
 Legs: Ø38 mm
 Wheels: 4 double, Ø 200mm
 Levelers: Adjustable
 NET weight: 54 kg
 Std Pack: 1
 Category: Z11



Dimensions
274,0x152,5x76,0 cm



Surface
5 mm resin



Frame Aluzinc
40 mm



Legs
Ø 38 mm



4 Double Wheels
200 mm with break



Adjustable
Levelers



8 point
Push'n Lock system



Weight 54 Kg



1 15307
\$ 412,70

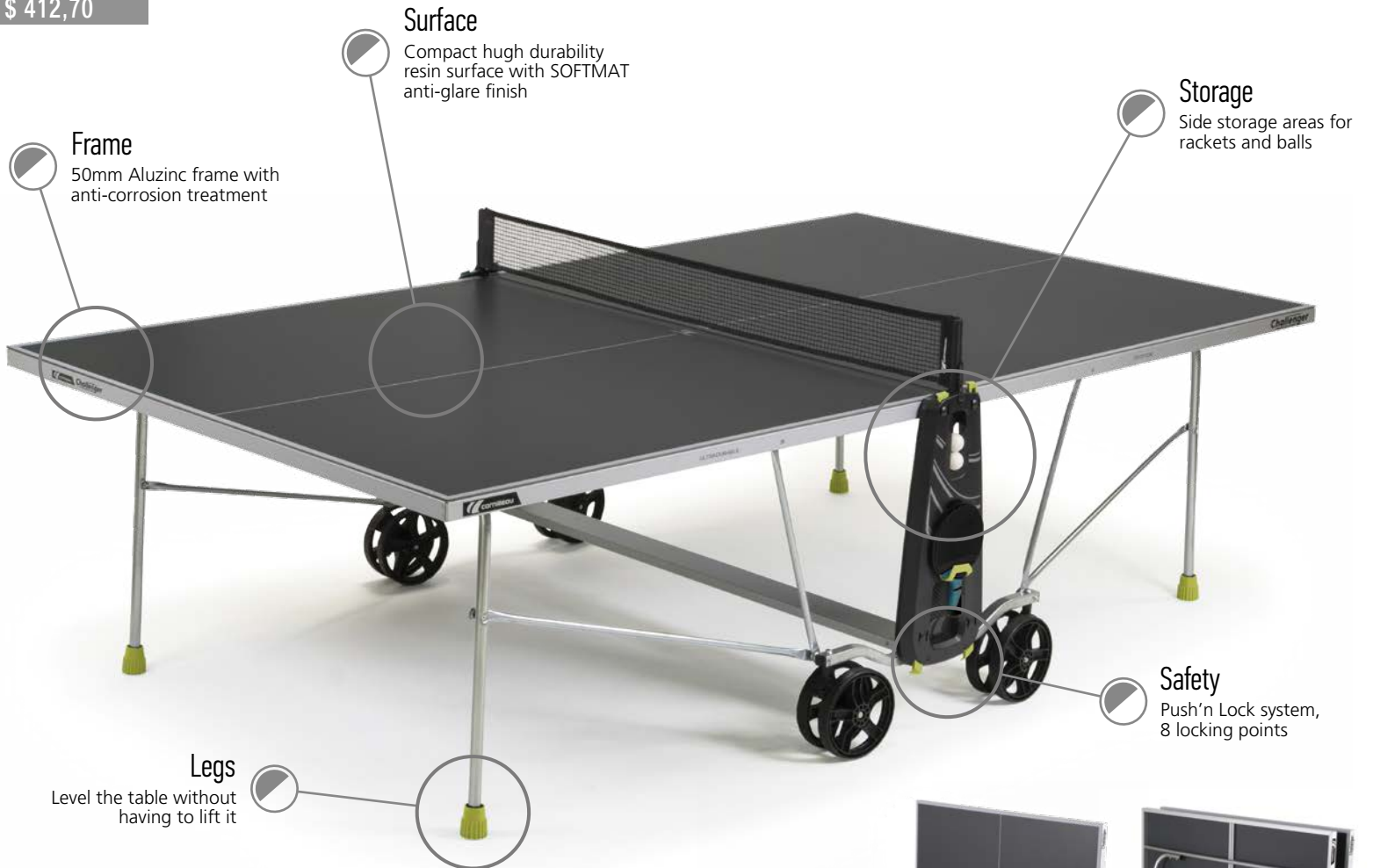

SPECS

- Dimensions: 274,0x152,5x76,0 cm
- Surface: 4 mm resin
- Frame: Aluzinc 40 mm
- Legs: Ø25 mm
- Wheels: 4 double, Ø 200mm
- Levelers: Adjustable
- NET weight: 47 kg
- Std Pack: 1
- Category: Z11



Dimensions
274,0x152,5x76,0 cm



Surface
4 mm resin



Frame Aluzinc
40 mm



Legs
Ø 25 mm



4 Double Wheels
200 mm with break



Adjustable
Levelers



8 point
Push'n Lock system



Weight 47 Kg



201906

\$ 50,50

Premium+

Table cover



SPECS

Material: Polyester
Zipper: Waterproof
Std Pack: 20
Category: Z11

- + Increased resistance to all kinds of blows
- + Designed to remain outdoor all year long, regardless snow, rain or high temperatures

Softbat School

Outdoor use



CONTROL (%) 85
SPEED (%) 60
SPIN (%) 65

L A S C

CODE	PRICE	COLOR
454706	\$ 8,95	
454707	\$ 8,95	

SPECS

Pcs: 1
Material: Recycled clothes' fibers
Grip: Ergonomic and round, equally convenient for both kids and adults
Inner: Rigid and durable
Handle: Straight
Std Pack: 48
Category: Z11



201900

\$ 30,80

Sport

Table cover



SPECS

Material: Polyethylene
Std Pack: 16
Category: Z11

900846

\$ 7,95

Spare Net



SPECS

Material: Polyethylene
Length: 160cm
For tables: 115307 & 115309
Std Pack: 10
Category: Z11

900847

\$ 9,50

Spare Net



SPECS

Material: Polyethylene
Length: 180cm
For tables: 113403 & 115404
Std Pack: 10
Category: Z11

42838

\$ 480,00

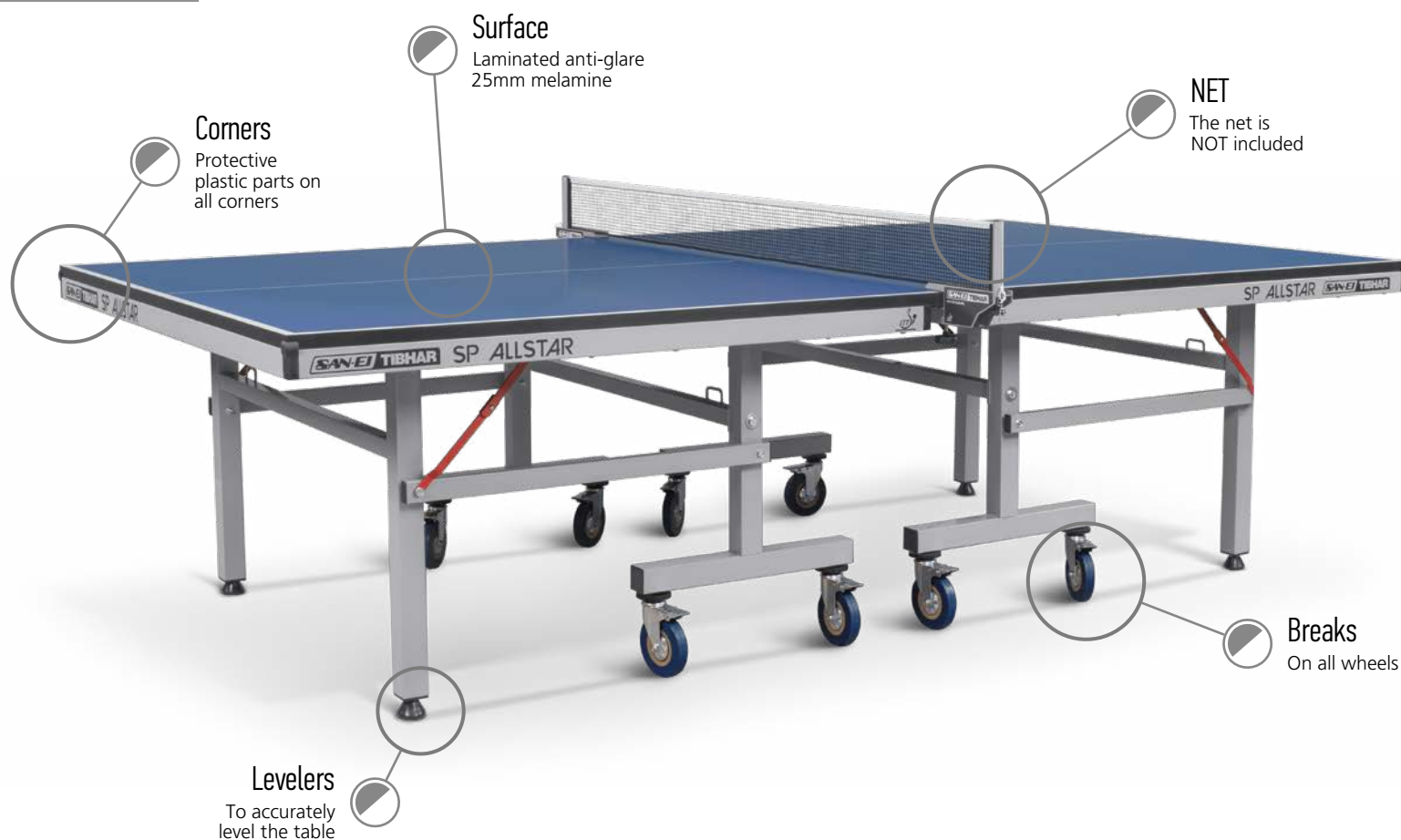

SPECS

- Dimensions: 274,0x152,5x76,0 cm
- Surface: 25 mm melamin
- Frame: 50x50 mm
- Wheels: 8 pcs, Ø125 mm
- Levelers: Adjustable
- NET weight: 118 kg
- Std Pack: 1
- Category: Z4

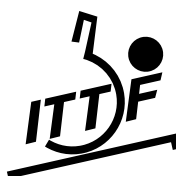

Cooperational achievement between
German and Japanese
TIBHAR **SAN-EI**



Dimensions
274,0x152,5x76,0 cm



Surface
25 mm melamine



Steel Frame
50x50 mm



Steel Legs



8 Wheels
125 mm with break



Adjustable
Levelers



Safety
Lock



Weight 118 Kg



EUROPEAN
CHAMPIONSHIPS
TABLE TENNIS
MUNICH 2022

Indoor Ping-Pong Tables



Americas

42884

\$ 489,90

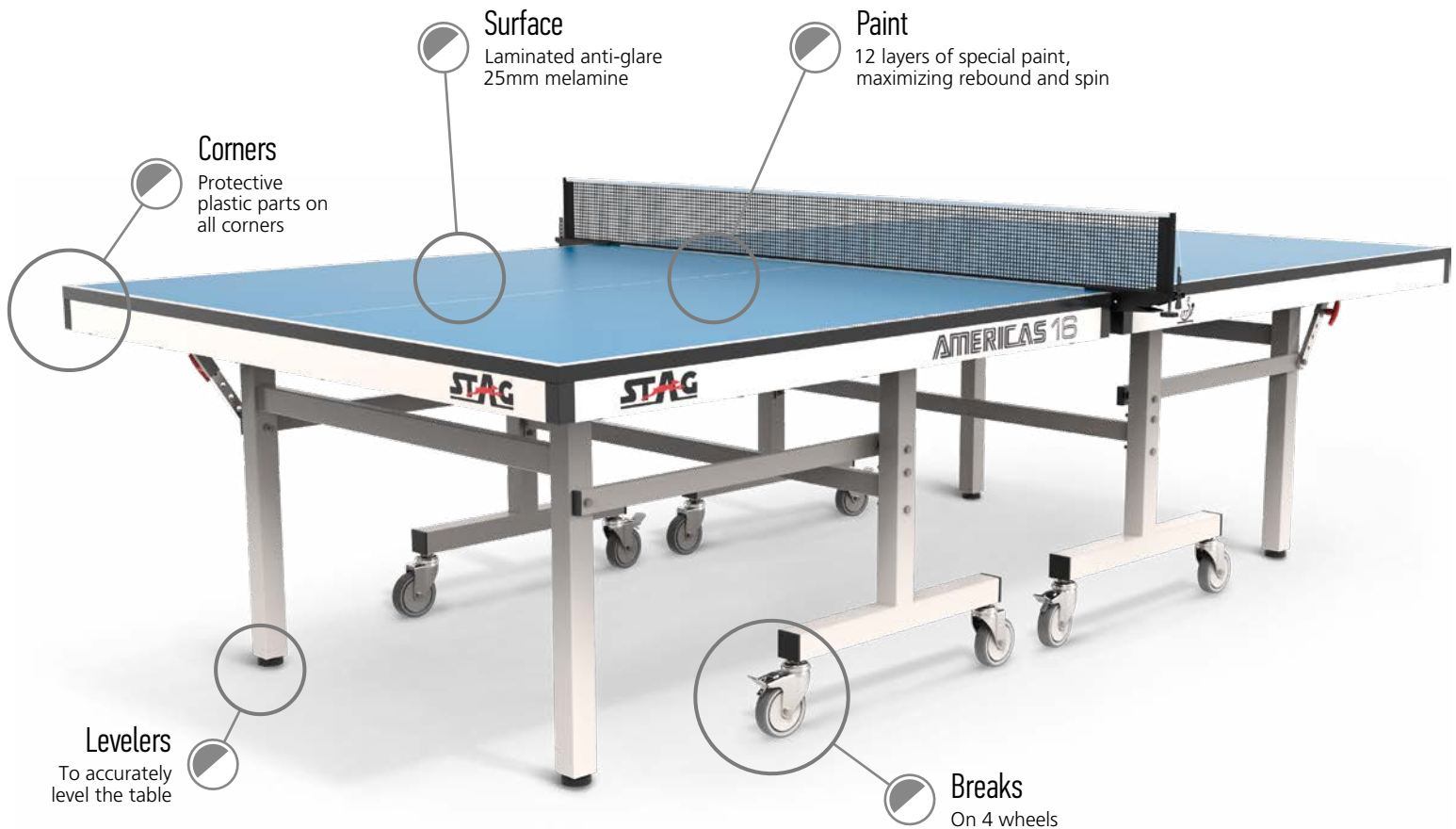

SPECS

Dimensions: 274,0x152,5x76,0 cm
 Surface: 25 mm melamin
 Frame: 30x60 mm
 Legs: 50x50x1 mm
 Wheels: 8 pcs, Ø100 mm
 Levelers: Adjustable
 NET weight: 132 kg
 Std Pack: 1
 Category: Z4

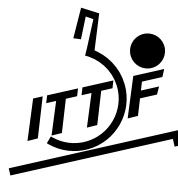

The official table of the
GREEK NATIONAL TEAM
 and many international tournaments



Dimensions
274,0x152,5x76,0 cm



Surface
25 mm melamine



Steel Frame
30x60 mm



Steel Legs
50x50x1,0 mm



8 Wheels
100 mm with break



Adjustable Levelers
up to 25 mm



Safety
Lock



Weight 132 Kg



School



42856

\$ 272,30

42854

\$ 272,00

42853

\$ 272,00



Surface

Laminated anti-glare
22mm particle board

Net
With clip

Breaks
On 4 wheels

Corners
Protective plastic
parts on all corners

Levelers
To accurately
level the table



SPECS

Dimensions: 274,0x152,5x76,0 cm
Surface: 22 mm particle board
Frame: 25x40x1 mm
Legs: 40x40x1 mm
Wheels: 8 pcs, Ø75 mm
Levelers: Adjustable
NET weight: 110 kg
Std Pack: 1
Category: Z4



Dimensions
274,0x152,5x76,0 cm



Surface 22 mm
particle board



Steel Frame
20x40x1,0 mm



Steel Legs
40x40x1,0 mm



8 Wheels 75 mm,
4 with break



Adjustable Levelers
up to 25 mm



Safety
Lock



Weight 110 Kg

Hobby



42857

\$ 213,00

42852

\$ 216,00

42851

\$ 216,80

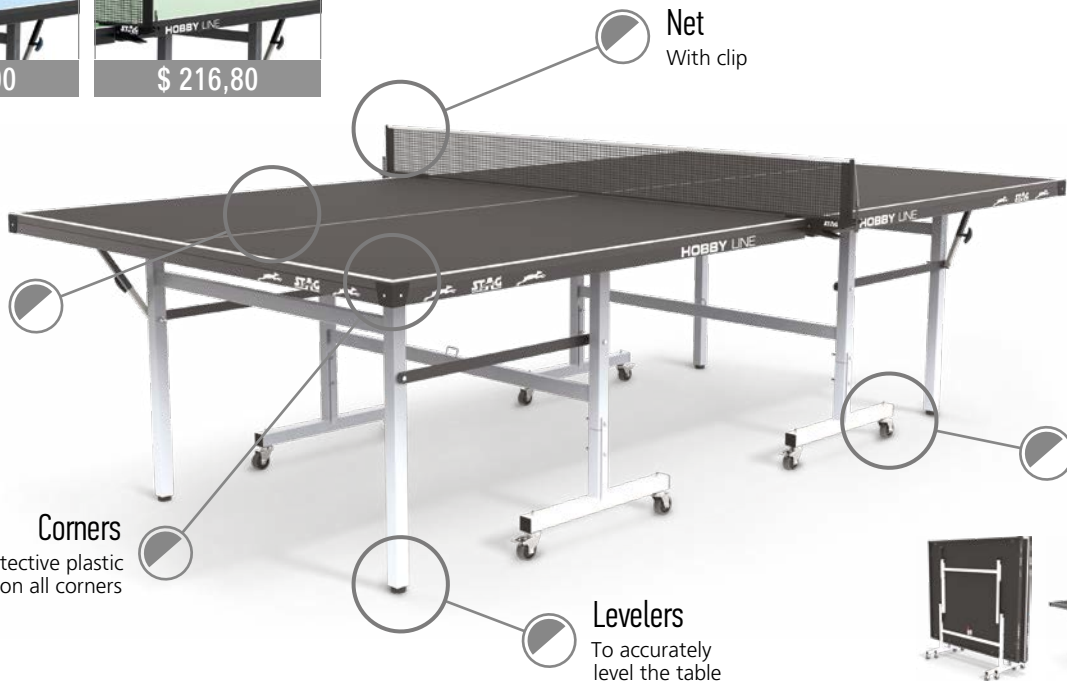

Surface

Laminated anti-glare
19mm particle board

Net
With clip

Breaks
On 4 wheels

Corners
Protective plastic
parts on all corners

Levelers
To accurately
level the table



SPECS

Dimensions: 274,0x152,5x76,0 cm
Surface: 19 mm particle board
Frame: 20x30 mm
Legs: 35x55 mm
Wheels: 8 pcs, Ø75mm
Levelers: Adjustable
NET weight: 92 kg
Std Pack: 1
Category: Z4



Dimensions
274,0x152,5x76,0 cm



Surface 19 mm
particle board



Steel Frame
20x30 mm



Steel Legs
35x55 mm



8 Wheels 75 mm,
4 with break



Adjustable Levelers
up to 25 mm



Safety
Lock



Weight 92 Kg

Indoor Ping-Pong Tables



Fun 19

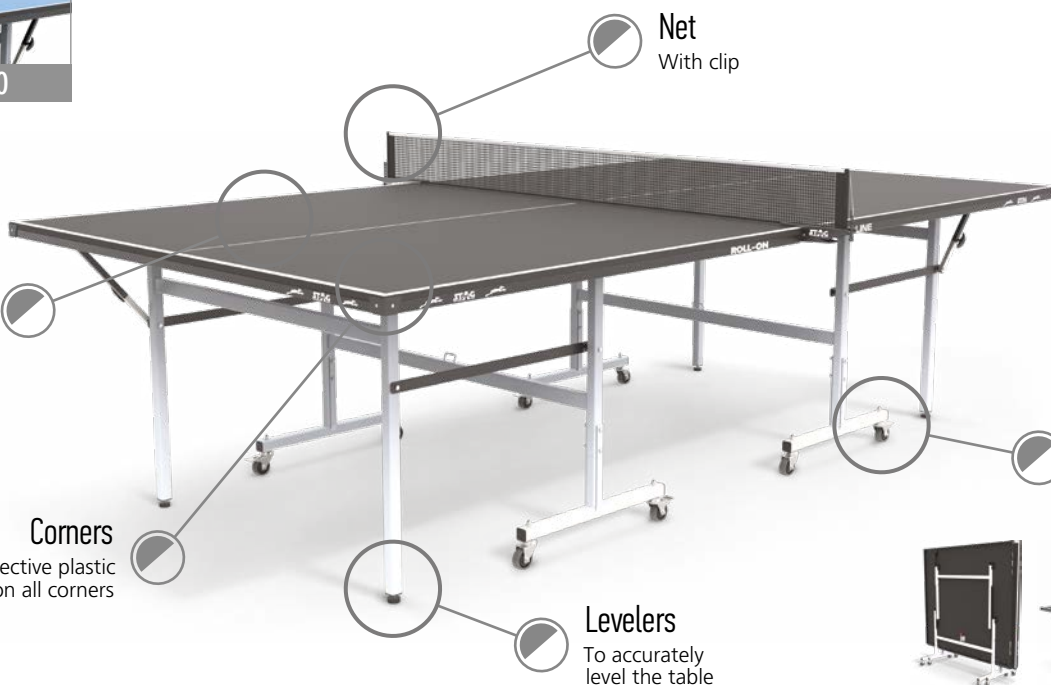

SPECS

Dimensions: 274,0x152,5x76,0 cm
 Surface: 19 mm particle board
 Frame: 20x30x0,8 mm
 Legs: 30x30x1 mm
 Wheels: 8 pcs, Ø50 mm
 Levelers: Adjustable
 NET weight: 70 kg
 Std Pack: 1
 Category: Z4



Dimensions
274,0x152,5x76,0 cm



Surface 19 mm
particle board



Steel Frame
20x30x0,8 mm



Steel Legs
30x30x1,0 mm



8 Wheels 50 mm,
4 with break



Adjustable Levelers
up to 25 mm



Safety
Lock



Weight 70 Kg

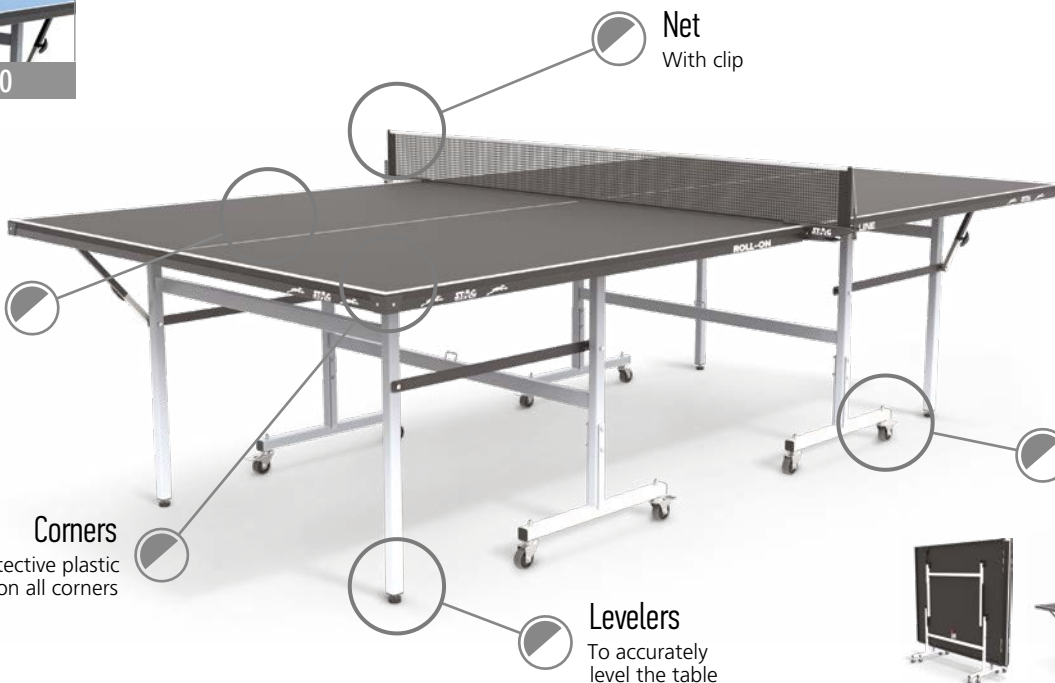

SPECS

Dimensions: 274,0x152,5x76,0 cm
 Surface: 15 mm particle board
 Frame: 20x30x0,8 mm
 Legs: 30x30x1 mm
 Wheels: 8 pcs, Ø50 mm
 Levelers: Adjustable
 NET weight: 70 kg
 Std Pack: 1
 Category: Z4



Dimensions
274,0x152,5x76,0 cm



Surface 15 mm
particle board



Steel Frame
20x30x0,8 mm



Steel Legs
35x30x1,0 mm



8 Wheels 50 mm,
4 with break



Adjustable Levelers
up to 25 mm



Safety
Lock



Weight 72 Kg



Fun 15

42820

\$ 319,40

» 80% pre-assembled

Stealth

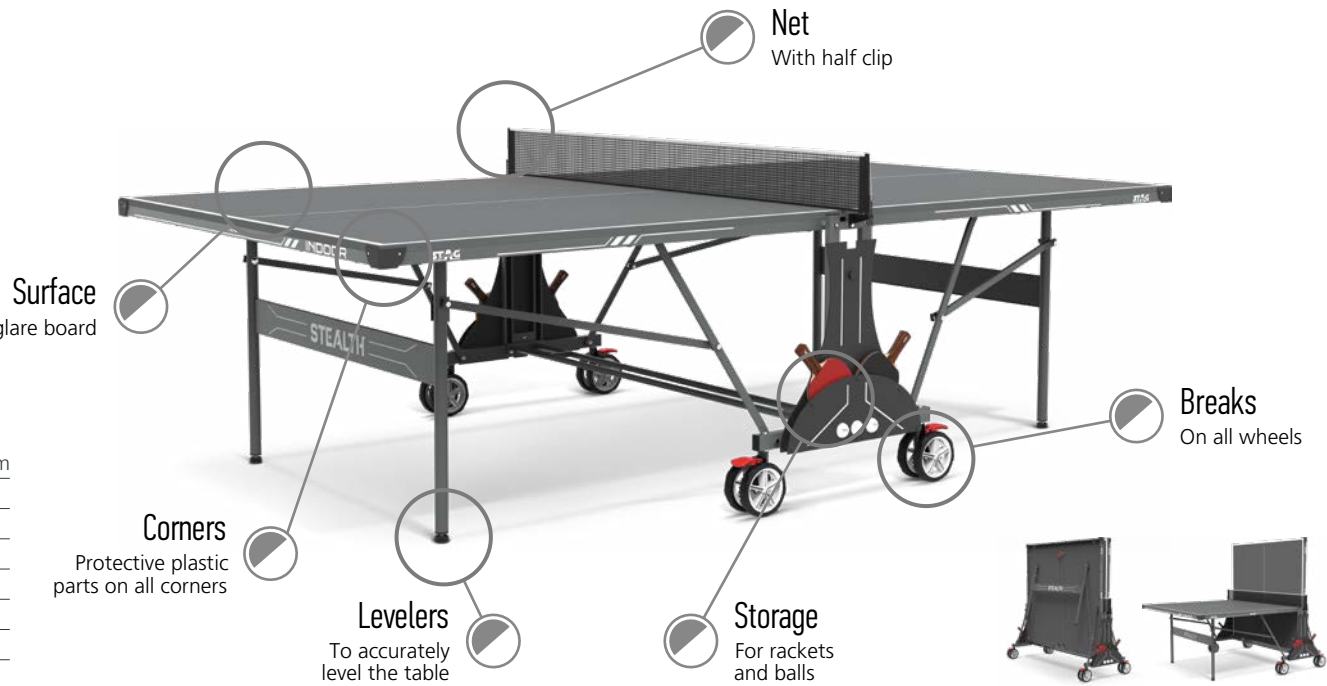

SPECS

- Dimensions: 274,0x152,5x76,0 cm
- Surface: 18 mm particle board
- Frame: 20x30 mm
- Wheels: 8 pcs, Ø125 mm
- Levelers: Adjustable
- NET weight: 94 kg
- Std Pack: 1
- Category: Z4



Dimensions
274,0x152,5x76,0 cm



Surface 18 mm
particle board



Steel Frame
20x30 mm



Steel Legs



4 Double Wheels
125 mm with break



Adjustable Levelers
up to 25 mm



Safety
Lock



Weight 94 Kg

42806

\$ 378,70

Active 25

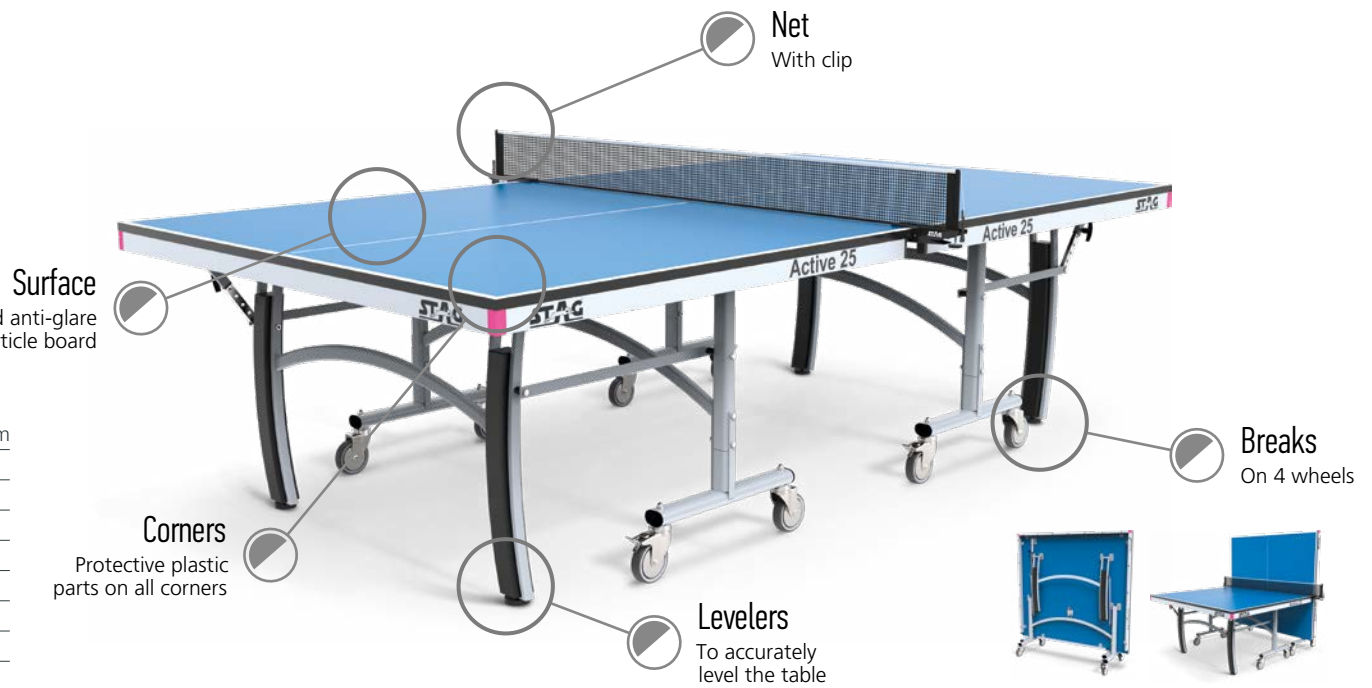

SPECS

- Dimensions: 274,0x152,5x76,0 cm
- Surface: 25 mm particle board
- Frame: 50x25x1 mm
- Legs: 15x40x1,2 mm
- Wheels: 8 pcs, Ø100 mm
- Levelers: Adjustable
- NET weight: 125 kg
- Std Pack: 1
- Category: Z4



Dimensions
274,0x152,5x76,0 cm



Surface 25 mm
particle board



Steel Frame
50x25x1,0 mm



Steel Legs
15x40x1,2 mm



8 Wheels 100 mm,
4 with break



Adjustable Levelers
up to 25 mm



Safety
Lock



Weight 125 Kg

42805

\$ 278,50

Active 19



SPECS

- Dimensions: 274,0x152,5x76,0 cm
- Surface: 19 mm particle board
- Frame: 25x40x1 mm
- Legs: 15x25x1,2 mm
- Wheels: 8 pcs, Ø75 mm
- Levelers: Adjustable
- NET weight: 75 kg
- Std Pack: 1
- Category: Z4



Dimensions
274,0x152,5x76,0 cm



Surface 19 mm
particle board



Steel Frame
25x40x1,0 mm



Steel Legs
15x25x1,2 mm



8 Wheels 75 mm,
4 with break



Adjustable Levelers
up to 25 mm



Safety
Lock



Weight 75 Kg

42888

\$ 106,00

MIDI

8-11 YEAR OLD KIDS

- + Fully assembled, metal legs
- + Side wheels for transportation

**SMALLER DIMENSIONS
THAN THE
OFFICIAL SIZED TABLES
204x112x76cm**



SPECS

- Dimensions: 204,0x112,5x76,0 cm
- Surface: 12 mm particle board
- Frame: 22x16 mm
- NET weight: 32 kg
- Std Pack: 1
- Category: Z4

42772
\$ 5,40

Replacement Net
Competition quality

SUNFLEX®



SPECS
Material: Cotton
Std Pack: 12
Category: Z13

42769
\$ 1,99

Replacement Net
Training net

SUNFLEX®
» Weatherproof

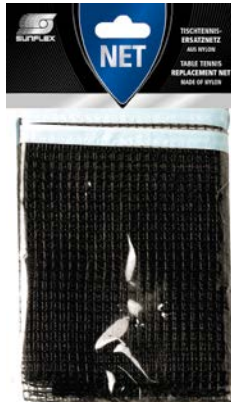

SPECS
Material: Nylon
Std Pack: 12
Category: Z13

42750
\$ 4,40

Hobby
Basic nylon net

SUNFLEX®



SPECS
Material: Nylon
Std Pack: 12
Category: Z13

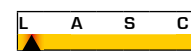

42766
\$ 11,20

Net with Post

AMiLA



SPECS
Std Pack: 10
Category: Z13

42765
\$ 5,40

Net with Post

AMiLA



SPECS
Material: Nylon
Std Pack: 20
Category: Z13

42771
\$ 18,20

Net with Post

ITTF

STAG
ICONIC



SPECS
Material: Cotton
Std Pack: 10
Category: Z13

42764
\$ 17,85

Net with Post

ITTF

STAG
ICONIC



SPECS
Std Pack: 10
Category: Z13

Ping-Pong Rackets

Ping-pong was invented in England at about 1870 as a leisure activity after lunch. It originates from tennis and is a racket sport.

Racket & its Composition

Players are equipped with a laminated wooden racket, covered with rubber on both sides. The International Table Tennis Federation (ITTF) uses the term **"racket"**, even though the term **"bat"** is pretty common in the UK, as is **"paddle"** in USA and Canada.

The racket consists of the **"Blade"**, the **"Handle"** and the **"Rubbers"**.

Blade [1]

The wooden part of a ping-pong racket is referred to as the **"blade"**. It consists of multiple layers of compressed wood and, sometimes, also included layers of carbon fiber, glass fiber, titanium, aluminum, etc. According to International Table Tennis Federation (ITTF) regulations, at least 85% of the blade must be made of natural wood.

Blades consist of a flat area called **"paddle"** for hitting the ball and a handle to hold it. The weight and the materials affect the desired playing style. Therefore, by changing the blade, players can change the power and ball control levels.

Blade Features

Speed

The blade speed ratings range from the faster offensive OFF+ to the slowest defensive DEF-. An all-around blade is rated as ALL. The higher the speed rating, the farther the ball bounce off the racket. Just keep in mind: the faster the blade, the more dexterity it needs!

Weight

The ideal blade weight is subjective. Most blades weigh between 70-100 grams, without the subsequently added rubbers. Heavier blades are supposed to offer more power. However, some players prefer a lighter blade because it is faster. Note that power and speed are not dependent only on the blade, but on the skill and technique of the player.

Plys

Wood layers, known as **"plys"**, make up the blade and usually range from one to seven. Most blades are composed of five layers.

Approximately 70% of the players use a wooden blade. Non-wood layers are used to change the speed and/or the weight of the blade. Some players believe that mixed-material blades offer a larger sweet-spot and more control.

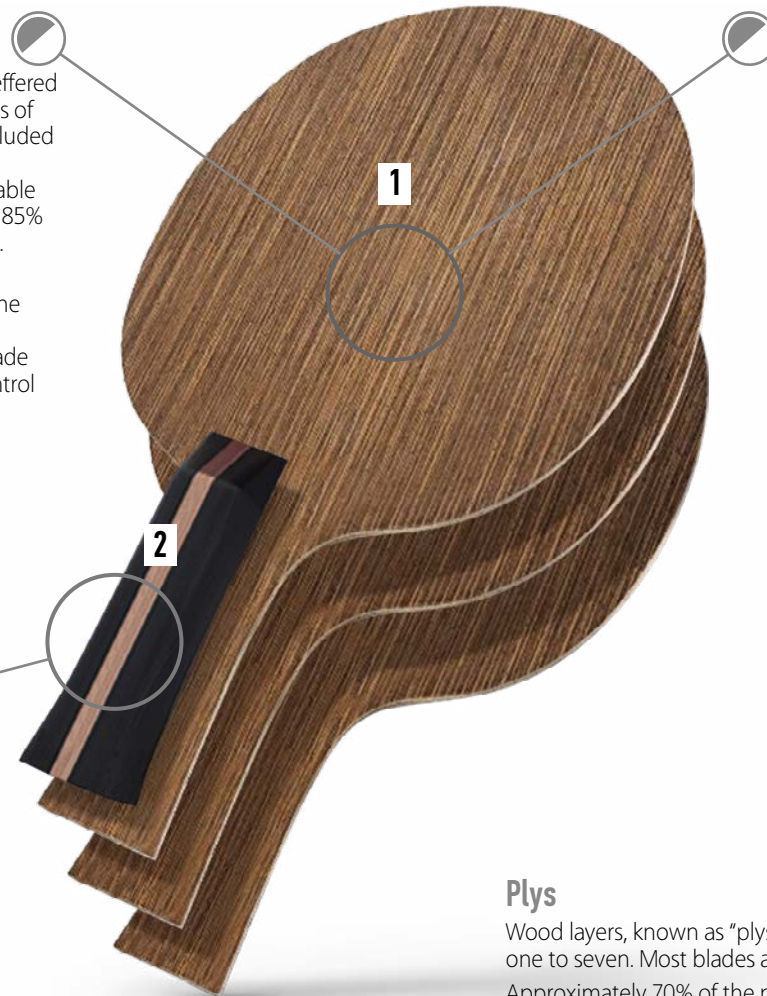
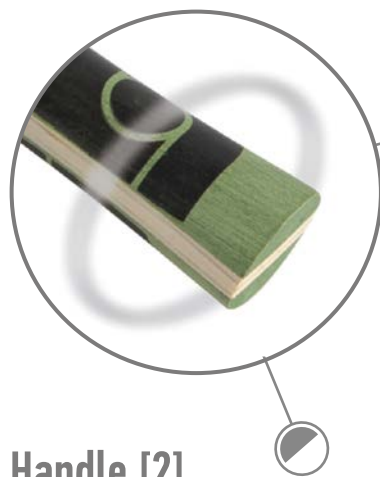

Handle [2]

The handle extends from the blade and can be either flat, rounded or flared. Your playing style and comfort defines the most suitable handle for you. Το στυλ παιχνιδιού και η άνεση καθορίζουν την καταλληλότερη λαβή για ένα άτομο — it is mostly a personal preference. Whatever feels more natural is what you should choose.

Handle Types

Most western players choose the **"Shakehand"** blade style, which is designed for specific handles.

Following you may see the different codes of these handles according to their shape:

- Conical: **CO [1]**
- Anatomic: **AN [2]**
- Straight: **ST [3]**
- Flared: **FL [4]**

[1]

[2]

[3]

[4]



Racket Dimensions and Weight

Rackets have an average blade length of 6,7" (17 cm), blade width of 5,9" (15 cm), and total length of 9,45"-10,25" (240-260 mm). The paddle's weight is between 2,47-3,53 oz (70-100 g).

Players looking for more "control of the ball should select a thinner sponge with a thickness between 0,06"-0,07" (1,5-1,9 mm), while players looking for a more aggressive style should choose a sponge thicker than 0,08" (2 mm).

Details

Racket Width	15 cm	Blade Length	17 cm
Racket Thickness	21,8-23 mm	Handle Length	9,6 - 10 cm
Racket Length	24 - 26 cm	Sponge Thickness	1,5 - 2,5 mm
Racket Weight	70 - 100 gr		

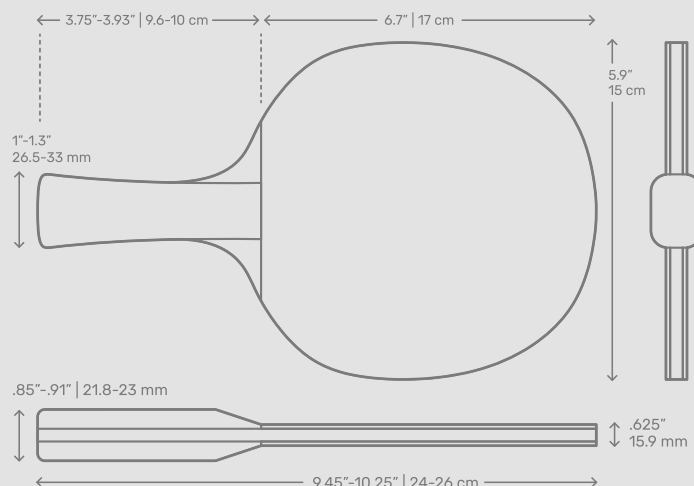

Rubbers [3]

Rubbers cover the "paddle" area on each side of the blade. They provide grip on the ball and are crucial to developing your own style of play, while for tournament use the rubbers should be approved by the ITTF.

Rubber Types

The two main types are **Inverted [1]** and **Pimpled [2]**. The first are divided into **Tacky** (for faster spin) and **Anti-spin**. Pimpled are textured and divided into **Short Pimples-Out** (short "pimples"), similar to Tacky rubbers, but with less friction, and **Long Pimples-Out** (long "pimples"), which are mainly used by defensive players as they tend to slow down the ball and reverse its spin..

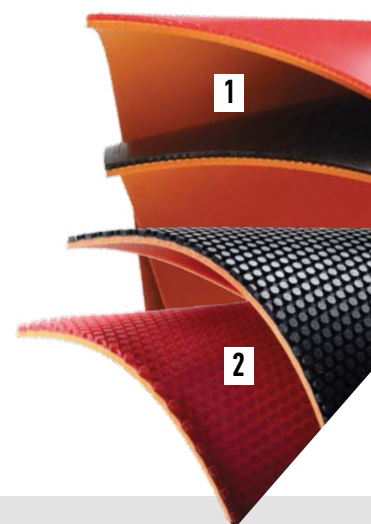

Outdoor-Use Rackets

These are suitable for beginners and recreation use, without the advanced characteristics of most quality rackets. They are made of materials that make them resistant to all weather conditions.



The STAG Halo racket is made of resin and artificial rubber for added control and speed, while having air channels for added elasticity and more increased spin.



The CORNILLEAU ecological SoftBat racket has an ergonomic handle, made of recycled fabrics (cotton & polyester).



The SUNFLEX Zircon racket is made of materials suitable for all weather conditions. Its surface is equipped with Xtra Power Grip for perfect control, while it includes air channels for flexibility.



Racket Technologies



A foam-filled handle moderates the vibrations for perfect ball control and unbelievable precision.



A hollow space in the handle saves weight. Pleasant handling, suitable for youth and beginners. For increased agility and reaction.



EVA-layers inside the handle create a harmonic feeling without disturbing vibrations..



A complex recessing of the handle rounds the edges of the grip perfectly.



Unbelievable feeling in the hand palm by handle grip contact, ergonomic handle shape for absolute power transmission.



The unique handle shape minimizes finger slipping and improves the grip contact to the hand palm.



Innovative blade technology, reducing loss of energy when the ball impacts, giving powerful smashes.



Carbon Fleece between wood layers hardens the bat and can improve ball control and ball speed.

97185

\$ 11,73

Color Comp B45



SPECS

Rubber: Mikado
Sponge: 2,1 mm
Handle: Concave
Weight: 180 gr
Packaging: Carton
Std Pack: 6
Category: Z13



CONTROL (%) 55
SPEED (%) 95
SPIN (%) 80

L A S C

97184

\$ 9,50

Color Comp G40



SPECS

Rubber: Shogun
Sponge: 2,0 mm
Handle: Anatomic
Weight: 170 gr
Packaging: Carton
Std Pack: 10
Category: Z13



CONTROL (%) 60
SPEED (%) 85
SPIN (%) 70

L A S C

97183

\$ 8,71

Color Comp B35



SPECS

Rubber: Taipan
Sponge: 1,8 mm
Handle: Concave
Weight: 165 gr
Packaging: Carton
Std Pack: 10
Category: Z13



CONTROL (%) 65
SPEED (%) 75
SPIN (%) 60

L A S C

97182

\$ 5,36

Color Comp G30



SPECS

Rubber: Mandarin
Sponge: 1,5 mm
Handle: Anatomic
Weight: 155gr
Packaging: Stickfix
Std Pack: 6
Category: Z13



CONTROL (%) 70
SPEED (%) 70
SPIN (%) 50

L A S C

97181

\$ 5,30

Color Comp P25



SPECS

Rubber: Samurai
Sponge: 1,0 mm
Handle: Concave
Weight: 145 gr
Packaging: Stickfix
Std Pack: 6
Category: Z13



CONTROL (%) 90
SPEED (%) 50
SPIN (%) 40

L A S C

97202

\$ 11,92

Timo Boll Gold



SPECS

Rubber: Pan Asia
Sponge: 1,5 mm
Handle: Concave
Weight: 170gr
Packaging: Half Blister
Std Pack: 6
Category: Z13



CONTROL (%) 90
SPEED (%) 70
SPIN (%) 70

L A S C

97168

Dimitrij Ovtcharov Sapphire



SPECS

Rubber: Addy
Sponge: 1,5 mm
Handle: Concave
Weight: 180 gr
Packaging: Carton
Std Pack: 10
Category: Z13

CONTROL (%) 100
SPEED (%) 70
SPIN (%) 70

L A S C

97180

\$ 9,30

Ma Yat Sum

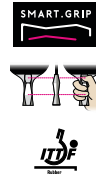

SPECS

Rubber: Shogun
Sponge: 2,1 mm
Handle: Anatomic
Weight: 178 gr
Packaging: Stickfix
Std Pack: 6
Category: Z13

CONTROL (%) 75
SPEED (%) 70
SPIN (%) 70

L A S C

97169

Dimitrij Ovtcharov Ruby



SPECS

Rubber: Pan Asia
Sponge: 2,0 mm
Handle: Anatomic
Weight: 180 gr
Packaging: Carton
Std Pack: 10
Category: Z13

CONTROL (%) 95
SPEED (%) 90
SPIN (%) 90

L A S C

97179

\$ 8,35

Team Hong Kong



SPECS

Rubber: Taipan
Sponge: 1,6 mm
Handle: Concave
Weight: 167 gr
Packaging: Stickfix
Std Pack: 6
Category: Z13

CONTROL (%) 80
SPEED (%) 60
SPIN (%) 60

L A S C

97170

Dimitrij Ovtcharov Diamond



SPECS

Rubber: Wakaba
Sponge: 2,1 mm
Handle: Concave
Weight: 160 gr
Packaging: Carton
Std Pack: 10
Category: Z13

CONTROL (%) 90
SPEED (%) 100
SPIN (%) 100

L A S C

97178

\$ 5,80

Youth Team Hong Kong



SPECS

Rubber: Samurai
Sponge: 1,0 mm
Handle: Anatomic
Weight: 153 gr
Packaging: Stickfix
Std Pack: 6
Category: Z13

CONTROL (%) 85
SPEED (%) 50
SPIN (%) 40

L A S C

97177
\$ 6,49

ERGO GRIP

Boost



SPECS
 Rubber: Shogun
 Sponge: 2,0 mm
 Handle: Concave
 Weight: 162 gr
 Packaging: Stickfix
 Std Pack: 6
 Category: Z13

CONTROL (%)	60
SPEED (%)	85
SPIN (%)	70

L	A	S	C
---	---	---	---

97160
\$ 8,83

SMART GRIP

Timo Boll SG11



SPECS
 Rubber: Addoy
 Sponge: 1,5 mm
 Handle: Anatomic
 Weight: 158 gr
 Packaging: Stickfix
 Std Pack: 6
 Category: Z13

CONTROL (%)	100
SPEED (%)	40
SPIN (%)	40

L	A	S	C
---	---	---	---

97176
\$ 37,00

ERGO GRIP

Speed



SPECS
 Rubber: Taipan
 Sponge: 1,5 mm
 Handle: Anatomic
 Weight: 155gr
 Packaging: Stickfix
 Std Pack: 6
 Category: Z13

CONTROL (%)	65
SPEED (%)	70
SPIN (%)	60

L	A	S	C
---	---	---	---

97175
\$ 4,05

ERGO GRIP

Race



SPECS
 Rubber: Samurai
 Sponge: 1,0 mm
 Handle: Concave
 Weight: 157gr
 Packaging: Stickfix
 Std Pack: 6
 Category: Z13

CONTROL (%)	85
SPEED (%)	50
SPIN (%)	40

L	A	S	C
---	---	---	---

97157
\$ 10,52

ERGO GRIP
HOLLOW HANDLE

Dynamic A40



SPECS
 Rubber: Shogun
 Sponge: 2,1 mm
 Handle: Anatomic
 Weight: 160 gr
 Packaging: Half Blister
 Std Pack: 10
 Category: Z13

CONTROL (%)	60
SPEED (%)	85
SPIN (%)	70

L	A	S	C
---	---	---	---

97155

\$ 8,75

Strike C35

ERGOGRIP

ERGOLIC GRIP



SPECS

Rubber: Taipan
Sponge: 2,0 mm
Handle: Concave
Weight: 170 gr
Packaging: Stickfix
Std Pack: 6
Category: Z13

CONTROL (%) 65
SPEED (%) 75
SPIN (%) 60

L A S C

97154

\$ 7,35

Expert A30

ERGOGRIP

ITTF



SPECS

Rubber: Mandarin
Sponge: 1,5 mm
Handle: Anatomic
Weight: 160 gr
Packaging: Stickfix
Std Pack: 6
Category: Z13

CONTROL (%) 70
SPEED (%) 70
SPIN (%) 50

L A S C

97152

\$ 5,15

Force C20

ERGOGRIP

XTRA POWER GRIP



SPECS

Rubber: Samurai
Sponge: 1,0 mm
Handle: Concave
Weight: 150 gr
Packaging: Stickfix
Std Pack: 6
Category: Z13

CONTROL (%) 90
SPEED (%) 50
SPIN (%) 40

L A S C

97151

\$ 3,80

Atomic C15

ERGOGRIP



SPECS

Rubber: Trainer
Sponge: 1,0 mm
Handle: Concave
Weight: 170 gr
Packaging: Stickfix
Std Pack: 6
Category: Z13

CONTROL (%) 90
SPEED (%) 30
SPIN (%) 30

L A S C

97149

\$ 2,86

Plus A13

ERGOGRIP



SPECS

Rubber: Trainer
Sponge: Without
Pips: In
Handle: Anatomic
Weight: 170 gr
Packaging: Stickfix
Std Pack: 6
Category: Z13

CONTROL (%) 95
SPEED (%) 30
SPIN (%) 30

L A S C

97150

\$ 2,52

Prime S10

SPECS

Rubber: Trainer
Sponge: Without
Pips: Out
Handle: Straight
Weight: 130 gr
Packaging: Stickfix
Std Pack: 6
Category: Z13

CONTROL (%) 95
SPEED (%) 25
SPIN (%) 25

L A S C

97167

\$ 21,35

Timo Boll Carbon

ERGOGRIP

CARBON FLEECE



SPECS

Rubber: Wakaba
Sponge: 2,0 mm
Handle: Concave
Weight: 165 gr
Packaging: Carton
Std Pack: 10
Category: Z13

CONTROL (%) 80
SPEED (%) 100
SPIN (%) 100

L A S C

97166

\$ 16,70

Timo Boll Diamond

ERGOGRIP

F&S



SPECS

Rubber: Wakaba
Sponge: 1,8 mm
Handle: Concave
Weight: 180 gr
Packaging: Carton
Std Pack: 10
Category: Z13

CONTROL (%) 70
SPEED (%) 100
SPIN (%) 100

L A S C

97165

\$ 15,50

Timo Boll Ruby

ERGOGRIP

HOLLOW HANDLE



SPECS

Rubber: Pan Asia
Sponge: 1,8 mm
Handle: Anatomic
Weight: 170 gr
Packaging: Carton
Std Pack: 10
Category: Z13

CONTROL (%) 80
SPEED (%) 90
SPIN (%) 90

L A S C

97164

\$ 9,93

Timo Boll Sapphire

ERGOGRIP



SPECS

Rubber: Addoy
Sponge: 1,7 mm
Handle: Anatomic
Weight: 160 gr
Packaging: Stickfix
Std Pack: 6
Category: Z13

CONTROL (%) 100
SPEED (%) 50
SPIN (%) 50

L A S C

97163

\$ 8,20

Timo Boll Smaragd

ERGOGRIP



SPECS

Rubber: Addoy
Sponge: 1,5 mm
Handle: Concave
Weight: 165 gr
Packaging: Stickfix
Std Pack: 6
Category: Z13

CONTROL (%) 100
SPEED (%) 40
SPIN (%) 40

L A S C

42560

\$ 2,04

Hobby-S

SPECS

Rubber: Trainer
Sponge: Without
Pipss: Out
Handle: Straight
Weight: 130 gr
Packaging: Stickfix
Std Pack: 12
Category: Z13



CONTROL (%) 95
SPEED (%) 25
SPIN (%) 25

L A S C

97195

\$ 9,20

- » Resistant to all kinds of weather, can be stored outdoors
- » Lightweight white at the same time robust and rigid construction
- » Modern design
- » Good grip



CONTROL (%) 90
SPEED (%) 30
SPIN (%) 35

L A S C

SPECS

Handle: Concave
Std Pack: 12
Category: Z13

Zircon
Outdoor use

- » Material: Resin, offering exceptional durability and weather resistance
- » Handle: Ergonomic
- » Air channel core delivering more flex
- » Synthetic rubber for added control and speed



CONTROL (%) 95
SPEED (%) 78
SPIN (%) 70

SPECS

Weight: 285 gr
Std Pack: 36
Category: Z13

CODE	PRICE	COLOR
42523	\$ 6,48	Red
42524	\$ 6,48	Blue

42605

\$ 8,80

Ping-Pong SET

Net, 2 rackets and 3 balls, in carrying bag



Extendable

Maximum width 170cm, height 14cm

Compatibility

For table tops up to 5cm thick, automatic roll-up

Balls

3-star quality

SPECS

Rubber: 0.6mm
Sponge: 2.0 mm
Wood: 6mm Poplar
Packaging: Carrying bag
Std Pack: 24
Category: Z13

97230

\$ 6,43

Pong



SPECS

Rubber: Trainer
Rackets: 2 pcs
Balls: PVC, 3 pcs
Sponge: 1,0 mm
Handle: Concave
Weight: 365 gr
Std Pack: 6
Category: Z13

L A S C

97231

\$ 9,08



Contest



SPECS

Rubber: Samurai
Rackets: 2 pcs
Balls: PVC, 3 pcs
Sponge: 1,5 mm
Weight: 297 gr
Packaging: 25x15x4 cm
Std Pack: 6
Category: Z13

L A S C

Table Tennis in Transition – Performance Meets Independence

The game is changing. More and more players are moving away from the traditional club system, embracing a more individual path – with personal coaching, solo training, and self-driven competition. With this shift comes a higher demand for top-tier equipment.

Modern players don't just pick any paddle – they research, compare, and choose precisely what suits their style. No compromises. No generic gear. Just pure professional quality, selected independently and ordered online.

Our Signature Models are made for this new generation of players – ambitious, informed, self-reliant, and ready to play with elite-level equipment that's now more accessible than ever.

With the Signature series, Sunflex is bringing three very high-quality table tennis bats onto the market, successfully combining leisure and competitive sports. The combination of high-quality workmanship, elegant appearance and excellent playing properties, as well as implementation on complete rackets of sponges used in competitions by established athletes, sets new standards in the field of table tennis complete rackets.



Rubber
ITTF certified, competition quality, produced by Sunflex

Sponge
Innovative "Tense Up" technology: The special polymer composition enhances the high tension effect in the sponge, which allows your strokes to be carried out with explosive power and excellent control.

Premium Wood, Concave Handle
Elegant design and first class craftsmanship: The exquisite handle is made of Italian refined premium wood, combined with a concave and ergonomic handle shape, ensures style and comfort with every stroke.

Carbon Layers
The Power racket has two additional carbon layers for extra stability and power.

Wood Layers
High quality "Kombiplywood" construction: The 5-layer veneer structure made from selected woods provides a perfect balance between speed, control and feel, ideal for versatile playing styles.

Signature Models – Table Tennis Rackets of the Highest Standard

Our Signature Models represent uncompromising premium quality. These are professionally assembled competition rackets, built to meet the demands of high-level players who strive for peak performance.

Make no mistake – these are not "high-end recreational paddles." They are the result of meticulous material selection, expert craftsmanship, and years of experience in professional table tennis. Each racket comes fully assembled and ready for immediate competitive play.

Choosing a Signature Model means choosing excellence without compromise – and performance at the very highest level.

Signature Series – Tournament-Ready. Built for Purists.



Every racket in the Signature Series is officially approved by the ITTF, making it fully eligible for use in tournaments. Professionally assembled and fine-tuned for maximum performance, these rackets deliver exceptional control, speed, and spin.

Each racket comes in a premium storage box with a sleek magnetic closure. Designed for both elegance and function, this packaging doubles as a protective case – perfect for training sessions, match days, or tournament play.

» **Luxury packaging:** The bat comes in a high quality cardboard box with magnetic closure that doubles as a bat cover to protect the racket safely and in style.

» **Box contents:** 1 x Sunflex Signature table tennis bat.



97186



- » Ribbed topsheet with hard sponge
- » Comiblywood - 5 layers of basswood, poplar and balsa
- » Handle: Dark brown italian wood and basswood

SPECIFICATIONS

Rubber: Xonox
 Sponge: 1,8 mm
 Handle: Concave
 Weight: 183 gr
 Packaging: Cardboard box
 Std Pack: 36
 Category: Z13

Blade
Lightweight, controlled ALL+ blade (Lime, Poplar, Balsa).

Ροφίλ Παίκτη
Για επιθετικούς και μη παίκτες που επιδιώκουν σωστό έλεγχο και καλή αίσθηση της μπάλλας.

Rubber
1.8 mm XONOX rubber with medium-hard "Tense-Up" sponge for great spin and moderate speed.

Power
Combines control (through the blade) with offensive power (through the rubber).

Playing Style
Ideal for precise, versatile play, where the player always retains control.

Signature Xonox

Controlled Precision Meets Offensive Power

97187



- » Soft and sticky topsheet with hard sponge
- » Comiblywood - 5 layers of ayous, awan and kiri
- » Handle: Dark grey italian wood and walnut wood

SPECIFICATIONS

Rubber: Zeno
 Sponge: 2,0 mm
 Handle: Concave
 Weight: 175 gr
 Packaging: Cardboard box
 Std Pack: 36
 Category: Z13

Blade
Fast OFF blade made from Ayous, Awan, and Kiri, perfect for quick attacks.

Player Profile
Players who want an offensive game but still need high control.

Rubber
ZENO rubber with 2.0 mm sponge and a slightly tacky surface for excellent control and spin.

Power
High dynamics (from the blade) with balanced control (from the rubber).

Playing Style
Perfect for aggressive topspins and dynamic attacking shots without sacrificing control.

Signature Zeno

Power from the Blade, Control from the Rubber

97188



- » Sticky topsheet with medium-hard sponge
- » Comiblywood - 7 layers of koto, carbon and kiri
- » Handle: Black italian wood and walnut wood
- » Two additional carbon layers for extra stability and power

SPECIFICATIONS

Rubber: Power
 Sponge: 2,1 mm
 Handle: Concave
 Weight: 172 gr
 Packaging: Cardboard box
 Std Pack: 36
 Category: Z13

Blade
Extremely fast, stable OFF blade with 7 layers of Kiri, Koto, and Carbon for top power.

Player Profile
Offensive players seeking maximum power and speed.

Rubber
SUN POWER rubber with 2.1 mm sponge, tacky surface for maximum speed and spin.

Power
Maximum offensive power (from both the blade and the rubber).

Playing Style
Perfect for players who rely on raw power, aggressive topspins, and fast attacks

Signature Power

Pure Power for Uncompromising Offense

97253

\$ 2,58



SX40



SPECS

Material: PVC
Pcs: 3
Weight: 2,7 gr
Std Pack: 36
Category: Z13



L A S C

97263

\$ 2,20

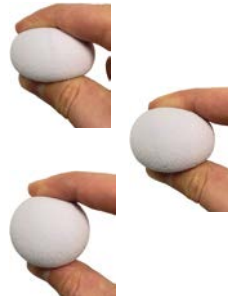

SPECS

Material: PU foam
Pcs: 3
Weight: 6 gr
Std Pack: 36
Category: Z13

Whisperballs

» These are foam balls made of special PU foam, slower than a conventional table tennis ball, excellent rebound, noiseless playing, wind stable due to its higher weight (6 gr.)



L A S C

42720

\$ 2,32

Ping-Pong Balls
Outdoor use training balls



SPECS

Material: PVC
Pcs: 6
Weight: 3,5 gr
Std Pack: 24
Category: Z13

L A S C

42721

\$ 1,84

Ping-Pong Balls
Training balls

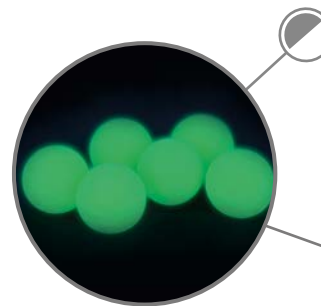

Colour
Green phosphorescent colour



SPECS

Material: PVC
Pcs: 6
Weight: 2,7 gr
Std Pack: 24
Category: Z13

L A S C

42722

\$ 3,10

Ping-Pong Balls
Training balls

» White, green, pink and sports ball design.
Set consists of balls in sizes:
2x50mm, 2x44mm
and 3x40 mm

SPECS

Material: PVC
Pcs: 7
Std Pack: 24
Category: Z13



L A S C

97262

\$ 34,45

Ping-Pong Balls
Training balls



SPECS

Material: PVC
Pcs: 144
Bag: ABS
Weight: 2,7 gr
Std Pack: 2
Category: Z13

L A S C

97252

\$ 2,13

Ping-Pong Balls



SPECS

Material: PVC
 Pcs: 6
 Weight: 2,7 gr
 Std Pack: 24
 Category: Z13



97251

\$ 1,78

Ping-Pong Balls

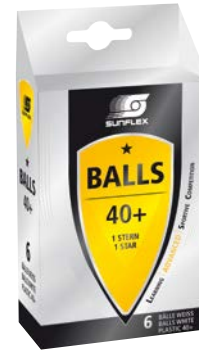

SPECS

Material: PVC
 Pcs: 6
 Weight: 2,7 gr
 Std Pack: 24
 Category: Z13



97250

\$ 1,58

Ping-Pong Balls

Training balls



SPECS

Material: PVC
 Pcs: 6
 Weight: 2,7 gr
 Std Pack: 24
 Category: Z13



97254

\$ 2,09

Ping-Pong Balls

Training balls



SPECS

Material: PVC
 Pcs: 6
 Weight: 2,7 gr
 Std Pack: 24
 Category: Z13



97261

\$ 2,85

Ping-Pong Balls

Training balls



SPECS

Material: PVC
 Pcs: 12
 Weight: 2,7 gr
 Std Pack: 12
 Category: Z13



97260

\$ 2,77

Ping-Pong Balls

Training balls



SPECS

Material: PVC
 Pcs: 12
 Weight: 2,7 gr
 Std Pack: 12
 Category: Z13



42551

\$ 6,00

» 10mm internal padding



SPECS

Material: Polyester
Zippers: 2
Weight: 360gr
Dimensions: 32,0x23,0x9,0 cm
Std Pack: 25
Category: Z13



"Premium" Case

For 2 rackets

42553

» 10mm internal padding



SPECS

Material: Polyester
Zippers: 2
Weight: 360gr
Dimensions: 32,0x23,0x9,0 cm
Std Pack: 25
Category: Z13



"Premium" Case

For 2 rackets

97272

\$ 9,28

» ATTENTION: The case is transparent!!!

SPECS

Material: PVC and Nylon
Weight: 89,5 yp
Dimensions: 28,0x20,0x4,5 cm
Std Pack: 12
Category: Z13



Double Case

For 2 rackets and 3 balls

97270

\$ 7,25

SPECS

Material: Nylon 600D
Weight: 118 gr
Std Pack: 12
Category: Z13



Cell Case I

For 1 racket and 4 balls

42542

\$ 2,45

+ Useful hang up loop

SPECS

Material: Neoprene & sturdy fabric
Dimensions: 28,0x17,0x2,5 cm
Std Pack: 100
Category: Z13



Racket Case

For 1 racket and balls

42770

\$ 31,00

SPECS

Material: ABS
Packing: Nylon bag
Sides: 2
Sets: 0-5
Points: 0-20
Dimensions: 49x26 cm
Std Pack: 5
Category: Z13



STAG Scorer
Large size

42785

\$ 20,65

» Counts up to 36

SPECS

Material: Plastic
Packing: Cardboard box
Sides: 1
Sets: 0-5
Points: 1-21
Dimensions: 38x21 cm
Std Pack: 20
Category: Z13



SUNFLEX Scorer
Double sided



Backboard
10mm MDF

98656
\$ 118,20

Basket Arcade
With score counter

SPECS

- Dimensions: 204x121x206cm
- Backboard: 10mm MDF
- Fabric: Polyester 600D
- Frame: Steel, Ø38x1mm tubes
- Rings: 30cm with white net
- Counters: LED with sound effects
- Balls: 5 pcs, Ø17,8cm
- Pump: 10cm long, needle included
- Net: Included
- Springs: No
- Weight: 19kg
- Std Pack: 1
- Category: Z4

Fabric
High durability
Polyester 600D

Foldable
Foldable frame for
ease of storage



Balls
5 balls,
17,8cm diameter,
pump included



Billiard BT450WT

98655

\$ 330,20

SPECS

Playing surface: 18+18mm particle board
 Legs: MDF 12mm
 Aprons: MDF 12mm
 Accessories: 1 set of balls, 2 cues, 1 triangle, 2 chucks and 1 cleaning brush
 Also includes a table top to protect the table surface, allowing to be used as a dining table
 Table-top: 12mm MDF, 213x118 cm
 Weight: 108 kg
 Dimensions:
 Outer: 214x120x78 cm
 Inner: 188x94 cm
 Std Pack: 1
 Category: Z4



98653

\$ 193,50

SPECS

Court: 15mm particle board
 Aprons:
 End: MDF, 12mm thick with PVC laminate, height 28,5cm
 Side: MDF, 12+12mm thick with PVC laminate, height 30cm
 Top rail: MDF, 15mm thick with PVC laminate
 Legs: MDF 12mm with black PVC laminate, 32mm diameter leg bar with black powder coating
 Player rods: 15,8mm diameter hollow chromed steel
 Counters: Manual plastic
 Balls: 2 pcs 36mm
 Ball entries: On side aprons
 Ball returns: On front aprons
 Weight: 46 kg
 Dimensions: Table: 137 x 74 x 89 cm, Field: 117x68,5 cm
 Std Pack: 1
 Category: Z4



98659

\$ 1,10

SPECS

Pcs: 2
 Category: Z4

Spare balls



98652

\$ 136,80

SPECS

Court: MDF, 15mm thick
 Aprons: MDF, 15mm thick with PVC laminate
 Legs: Foldable, MDF 12mm with PVC laminate, 50mm diameter leg bar
 Player rods: 12,7mm diameter hollow chromed steel
 Counters: Manual plastic
 Balls: 2 pcs 36mm
 Ball entries: On side aprons
 Ball returns: On front aprons
 Weight: 33,5 kg
 Dimensions: Table: 136,5 x 65 x 86 cm
 Std Pack: 1
 Category: Z4



98659

\$ 1,10

SPECS

Pcs: 2
 Category: Z4

Spare balls



42877

\$ 66,00

SPECS

Court: MDF 5mm
 Aprons: Side: PB 16mm, 17cm wide, Front: MDF 9mm
 Legs: MDF 12mm
 Leg frames: MDF 5mm
 Height adjusters: Ø4cm chromed
 Player rods: Ø12,7mm chromed steel
 Goalkeeper rods: Ability to choose between 1 and 3 players
 Bearings: Slide
 Counters: Manual plastic
 Balls: 3 pcs, small size
 Ball entries: On every side apron
 Ball returns: Internal on every front apron
 Net/gross weight: 20,4/25,7 kg
 Dimensions: Field: 102x58 cm, Table: 119x61,2x78 cm
 Std Pack: 1
 Category: Z4



Foosball ST-2017

98651

\$ 82,40

SPECS

Court: MDF
 Aprons: MDF, 12mm thick with PVC laminate
 Legs: Foldable, MDF 15mm with PVC laminate, 38mm diameter chrome plated leg
 Player rods: Chromed steel
 Counters: Manual plastic
 Balls: 2 pcs 32mm
 Ball entries: On side aprons
 Ball returns: On front aprons
 Weight: 19 kg
 Dimensions: Table: 121 x 61 x 81 cm
 Std Pack: 1
 Category: Z4



Foosball ST250F

98658

\$ 0,80

SPECS

Pcs: 2
 Category: Z4

Spare balls



CODE	PRICE	COURT DIMENSIONS	TABLE DIMENSIONS	WEIGHT
98654	\$ 117,20	150x74 cm	152,4 x76,2x81,3 cm	26 kg
98657	\$ 134,50	180x88 cm	183,0x91,0x79,0 cm	30 kg

Air-Hockey AH450

SPECS

Power: AC 230V
 Court: MDF 3+3mm with PVC laminate
 Border: MDF 12mm
 Legs: MDF 15mm with PVC laminate
 Counters: Manual plastic
 Disks: 2 pcs
 Rackets: 2 pcs
 Std Pack: 1
 Category: Z4



Counters
 Manual plastic



Foldable
 To take up minimal space when not in use





Foosball Table Pacifica



Players

Realistic style, hand painted, counter-balanced, made of UV stabilized ABS

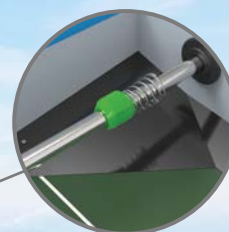

Rods

Stainless steel



Scoring counter



Balls

Ball returns



Legs

Foldable, made of galvanized and powder coated steel, equipped with a safety lock when folded

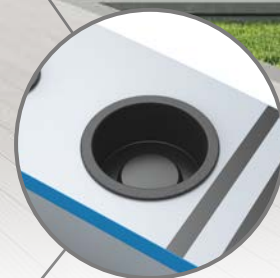

Cup holders

2 on each side

42874

\$ 534,90

SPECS

Dimensions:

Court: 122x70cm,
Table 150,0x75,5 cm

Legs: Galvanized steel

Playfield: Strong PROTEC melamine , all weather,
with UV protection and long durability

Cabinet: 15 mm melamine

Rods: Stainless steel

Players: ABS plastic

Balls: 3 pcs ABS and 3 pcs Cork

Ball entries: On every side apron

Ball returns: On every front apron

Counters: Abacus-style, plastic

NET weight: 65 kg

Std Pack: 1

Category: Z4

Levelers

Adjustable, for quick and easy height adjustment even on uneven surfaces

Out of the box

This foosball table by STAG can be characterised as «Plug and Play» since no assembly is required, you simply extend the legs and start playing.



Learn more about the Pacifica Foosball table by visiting www.escapesummer.gr or scan the QR

Outdoor use Pacifica foosball by STAG belongs to the Premium category.

The high quality materials and neat design take the gaming experience to the next level.



Dimensions
150,0x75,5 cm



Surface
PROTEC Melamine



Galvanized
Steel



Adjustable
Levelers



ABS Players



Balls
ABS and Cork



Weight 65Kg





Billiard Table X

MODEL X is simply a work of art that meets extremely high standards. Its distinctive features give it a special, elegant feel.

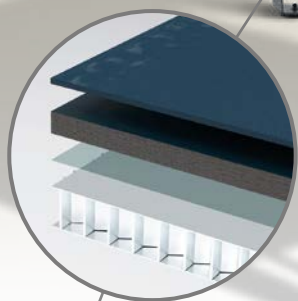

Playing surface

Multilayer, for indoor and outdoor use, suitable for all seasons



Legs

Foldable for ease of storage



Balls

Seamless ball return system

42875

\$ 1.577,00

SPECS

Dimensions: 236,0x128,0x81,0 cm

Surface: Multilayer 12 mm

Frame Material: Steel

Legs: Steel, foldable

NET weight: 140 kg

Std Pack: 1

Category: Z4

Ergonomics

Model X tables were created with the highest standards of comfort and style. The product is defined by its folding legs, which enable easy storage with maximum efficiency and minimum space.



Learn more about the billiard table at www.escapesummer.gr or scan the QR

Playing surface

Revolutionary multi-layered, ultra-light playing surface, consisting of an 8mm aluminum honeycomb structure, a 4mm melamine board and a waterproof acrylic fabric used to cover the layers, making it suitable for both indoor and outdoor use throughout the year.



Cues



Balls



Triangle



Diamond



Chalks



Assembly Tools



2 Person Assembly



Assembly in 30'



Dartboards

49115/9

\$ 45,20

- » Movable metallic numbers
- » Reinforced hinges with spring
- » Metallic corners for stability
- » Center without stapler
- » Metal dividers
- » Wooden casing

SPECS

Material: Bristle

Dimensions: Ø44x3,8cm
(the target)

Packing: Box

Weight: 10,5kg

Includes:
6 darts, 6 flights, 6 shafts,
Scoreboards and chalk

Std Pack: 2

Category: Z10



Wood Cabinet Dart Game



49115



49119

49117

\$ 26,50

- » Absolutely no staplers
- » Movable metallic numbers
- » Made from 1st quality Kenyan Sisal

Professional Dart Board



SPECS

Material: Bristle

Dimensions: Ø45,7x3,8cm

Packing: Box

Weight: 5kg

Std Pack: 3

Category: Z10

49116

\$ 21,00

- » White metallic dividers
- » Center without stapler
- » Movable metallic numbers

Classical Dart Board



SPECS

Material: Bristle

Dimensions: Ø45,7x3,8cm

Packing: Box

Weight: 5,4kg

Includes: 6 darts, 6 flights,
6 shafts, Throw line, Wall mount

Std Pack: 3

Category: Z10

49161

\$ 16,50

Darts

Iron tip



SPECS

- Darts/Grips: 3 (80% tungsten)
- Flights: 3 wide with print
- Shafts: 3 nylon
- Extra shafts: 3
- Case: For storage
- Weight: 24gr
- Std Pack: 48
- Category: Z10

49127

\$ 3,35

Darts

Iron tip



SPECS

- Darts/Grips: 3 (silver colored)
- Flights: 3 wide with print
- Shafts: 3 nylon
- Extra shafts: 3
- Case: For storage
- Weight: 23gr
- Std Pack: 48
- Category: Z10

49118

\$ 5,25

Dart Board

» 1-9 count on the back side



SPECS

- Material: Compressed paper
- Dimensions: Ø43,2x1,27cm
- Darts: 6 pcs, 8gr
- Std Pack: 12
- Category: Z10

49128

\$ 3,35

Weight: 21gr



SPECS

- Darts/Grips: 3 (tungsten look)
- Flights: 3 wide with print
- Shafts: 3 nylon
- Extra shafts: 3
- Case: For storage
- Std Pack: 48
- Category: Z10

49129

\$ 3,35

Weight: 23gr

Darts

Iron tip

Darts (iron tips) | Dartboard Surround

49148

\$ 2,45

Darts

Iron tip



SPECS

Darts/Grips: 3 (brass)
 Flights: 3 wide with print
 Shafts: 3 nylon
 Weight: 22gr
 Std Pack: 60
 Category: Z10

49149

\$ 2,37

Darts

Iron tip



SPECS

Darts/Grips: 3 (brass)
 Flights: 3 wide with print
 Shafts: 3 nylon
 Weight: 24gr
 Std Pack: 60
 Category: Z10

49157

\$ 1,65

Darts

Iron tip



SPECS

Darts/Grips: 3 (steel)
 Flights: 3 wide with print
 Shafts: 3 nylon
 Weight: 20gr
 Std Pack: 65
 Category: Z10

49158

\$ 1,65

Darts

Iron tip



SPECS

Darts/Grips: 3 (brass)
 Flights: 3 wide with print
 Shafts: 3 nylon
 Weight: 22gr
 Std Pack: 72
 Category: Z10

49179

\$ 15,50

EVA Dartboard Surround

For darts with iron tip

Just place them around the target...

...snapping them together by hand



SPECS

Material: EVA
 Thickness: 25mm
 Diameter: Inner: 725mm
 Outer: 450mm
 Std Pack: 4
 Category: Z10

Material
 Lightweight EVA

Assembly

Just like a puzzle, the parts easily snap together, no tools or screws needed

Protection

Ensure the wall will not become perforated

49104

\$ 41,20

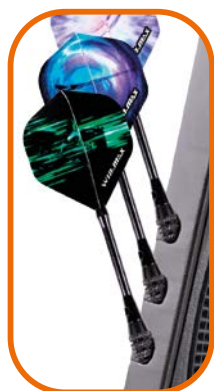

Storage for 6 darts on each side and the top

SPECS

Games: 34 games with 355 variations

Weight: 2,4 kg

Display: Suitable for 1 to 8 players, automatic scoring/sound effect/voice announcer, wide catch ring for missed darts

Accessories: 12 softtip darts, 100 extra tips, 12 extra flights, flight protectors, multi-use tool, mounting hardware, power adapter

Dimensions: 52x46x3cm

Std Pack: 8

Category: Z10



Electronic Dartboard

49102

\$ 34,90



SPECS

Λειτουργίες: 21 παιχνίδια με 65 παραλλαγές

Weight: 1,7 kg

Display: 1 LED display with "bar type" cricket scoring system, suitable for 1 to 8 players, automatic scoring/sound effect/voice announcer, wide catch ring for missed darts, play up with computer in 4 levels: professional/advanced/intermediate/beginner

Accessories: Color box packing, 6 softtip darts, extra 40 spare tips, power adapter

Dimensions: 51,0x2,73x43,5cm

Std Pack: 6

Category: Z10

Electronic Dartboard

Darts (soft tips)

49153

\$ 3,12

Darts

Soft tip



SPECS

Darts/Grips: 3 (brass)
 Flights: 3 wide with print
 Shafts: 3 nylon
 Extra shafts: 3
 Case: For storage
 Weight: 18gr
 Std Pack: 48
 Category: Z10

49154

\$ 3,05

Darts

Soft tip



SPECS

Darts/Grips: 3 (brass)
 Flights: 3 wide with print
 Shafts: 3 nylon
 Extra shafts: 3
 Case: For storage
 Weight: 16gr
 Std Pack: 48
 Category: Z10

49156

\$ 1,75

Darts

Soft tip



SPECS

Darts/Grips: 3 (iron)
 Flights: 3 wide with print
 Shafts: 3 nylon
 Weight: 18gr
 Std Pack: 60
 Category: Z10

49152

\$ 1,70

Darts

Soft tip



SPECS

Darts/Grips: 3 (iron)
 Flights: 3 wide with print
 Shafts: 3 nylon
 Weight: 16gr
 Std Pack: 72
 Category: Z10

49178

\$ 5,80



SPECS

- Darts/Grips: 3 (iron)
- Flights: 3 sets x 3 pcs with print
- Converters: 3 pcs point converters of iron to soft tips
- Shafts: 3 nylon
- Extra shafts: 3
- Add-a-gram: 3 pcs
- Toft tips: 3 7µx.
- Toolkit: 1 pc
- Case: For storage
- Weight: 18gr
- Std Pack: 48
- Category: Z10

Gift Set

For use with classic and electronic dartboards

Extra shafts
When you want to change how your darts look

Toolkit
Special multitool for all your needs

3 x flight sets
3 different flight sets to change how your darts look

Add-a-gram
To adjust the weight of your darts, especially when changing tips, since iron tips are considerably heavier than plastic ones

Always use your own darts
You will always be able to exclusively use your own darts, which you have become accustomed to, wherever you may go simply by swapping the tips



49159

\$ 0,95

» For electronic dartboards

Soft tips



SPECS

- Pcs: 30
- Std Pack: 200
- Category: Z10

49175

\$ 0,59

Flights



SPECS

- Pcs: 3
- Flights: Wide 2D
- Std Pack: 200
- Category: Z10

49177

\$ 0,59

Flights



SPECS

- Pcs: 3
- Flights: Wide with print
- Std Pack: 200
- Category: Z10

49176

\$ 0,59

Flights



SPECS

- Pcs: 3
- Flights: Wide with print
- Std Pack: 200
- Category: Z10

49174

\$ 0,30

Flights



SPECS

- Pcs: 3
- Flights: Wide with print
- Std Pack: 200
- Category: Z10

49173

\$ 0,30

Flights



SPECS

- Pcs: 3
- Flights: Wide with print
- Std Pack: 200
- Category: Z10

48939

\$ 19,40

SkateBlade
Nugbone



SPECS

Wood: 4 layers, the outter ones made of Canadian maple
 Axle: Extra reinforced aluminium
 Wheels: PU casted (54x36mm)
 Bearings: ABEC-9
 Strength: 100kg
 Weight: 2,5 kg
 Dimensions: 78,5x20,0x9~12 cm
 Std Pack: 4
 Category: Z9

48935

\$ 16,70

Extraterrestrial



SPECS

Wood: Chinese maple
 Axle: Extra reinforced aluminium
 Wheels: PU casted (54x36mm)
 Bearings: ABEC-9
 Strength: 85 kg
 Weight: 2,2 kg
 Dimensions: 78,5x20,0x9~12 cm
 Std Pack: 4
 Category: Z9

48941

\$ 16,90

SkateBoard

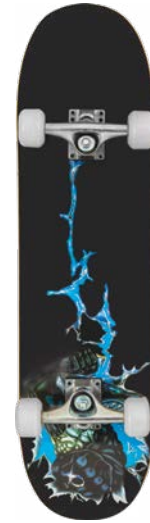

SPECS

Wood: Chinese maple
 Axle: Extra reinforced aluminium
 Wheels: PU casted (54x36mm)
 Bearings: ABEC-9
 Strength: 85 kg
 Weight: 2,2 kg
 Dimensions: 78,5x20,0x9~12 cm
 Std Pack: 4
 Category: Z9

48936

\$ 13,00

48943

\$ 14,10

SkateBird+



SPECS

Wood: Chinese maple
 Axle: Extra reinforced aluminium
 Wheels: PU injection (50x36mm)
 Bearings: ABEC-5
 Strength: 85 kg
 Weight: 2,3 kg
 Dimensions: 78,5x20,0x9~12 cm
 Std Pack: 4
 Category: Z9

48931

\$ 13,50

49002

\$ 13,50

48937

\$ 13,50

SkateBird



SPECS

Wood: Chinese maple
 Axle: Reinforced aluminium
 Wheels: PU injection (50x36mm)
 Bearings: ABEC-5
 Strength: 85 kg
 Weight: 2,0 kg
 Dimensions: 78,5x20,0x9~12 cm
 Std Pack: 4
 Category: Z9

48942

\$ 12,80

- » Axle Red
- » Wheels Light blue



SPECS

Material: Special impact resistant Polypropylene
 Axle: Aluminum
 Wheels: PU 60x45mm 82A
 Bearings: ABEC-7
 Dimensions: 56x15cm
 Std Pack: 4
 Category: Z9

» Adjustable

Black Sky

49098

\$ 3,95

Axle
 Special reinforced skateboard axle



SPECS

Pcs: 1
 Material: Aluminum
 Std Pack: 20
 Category: Z9

49096

\$ 4,10

48940

\$ 12,80

- » Axle: Silver
- » Wheels: Red



SPECS

Material: Special impact resistant Polypropylene
 Axle: Aluminum
 Wheels: PU 60x45mm 82A
 Bearings: ABEC-7
 Dimensions: 56x15cm
 Std Pack: 4
 Category: Z9

Black Fire

PW-902-13

» Adjustable



SPECS

Material: ABS outer, EPS inner
 Std Pack: 12
 Category: Z9



CODE	PRICE	SIZE
48985	\$ 11,00	S
48986	\$ 11,00	M
48987	\$ 11,00	L

PW-902-307

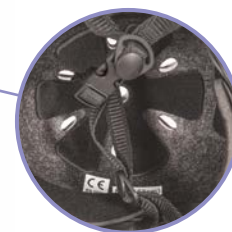

SPECS

Material: ABS outer, EPS inner
 Std Pack: 12
 Category: Z9



CODE	PRICE	SIZE
48988	\$ 11,70	S
48989	\$ 11,70	M
48990	\$ 11,70	L

» Adjustable

PW-905-277



SPECS

Material: PVC outer, EPS inner
 Weight: 320gr
 Std Pack: 12
 Category: Z9



CODE	PRICE	SIZE
48991	\$ 5,90	S
48992	\$ 5,90	M
48993	\$ 5,90	L

» Adjustable

PW-912-165



SPECS

Material: PVC outer, EPS inner
 Weight: 320gr
 Std Pack: 12
 Category: Z9



CODE	PRICE	SIZE
48994	\$ 6,90	S
48995	\$ 6,90	M
48996	\$ 6,90	L

CODE	PRICE	NO.	STRENGTH	INNER LENGTH
49074	\$ 45,10	43	85kg	282mm
49075	\$ 45,10	44	85kg	290mm
49076	\$ 45,10	45	95kg	298mm

In-Line Skate

- » Shoe: Synthetic leather and perforated fabric
- » Binding: PE



SPECS

Frame: Aluminum, with print
Wheels: PU 76/80mm
Bearings: Carbon ABEC-5
Std Pack: 5
Category: Z9

CODE	PRICE	NO.	STRENGTH	INNER LENGTH
48915	\$ 32,10	33-36	60kg	201-222mm
48916	\$ 32,10	37-40	70kg	230-252mm
48917	\$ 32,10	40-43	80kg	252-273mm

In-Line Skate

SPECS

Frame: Aluminum adjustable
Wheels: PU 76/72/64mm
Bearings: Carbon ABEC-5
Std Pack: 6
Category: Z9



CODE	PRICE	NO.	STRENGTH	INNER LENGTH
48918	\$ 32,20	33-36	50kg	201-222mm
48919	\$ 32,20	37-40	70kg	230-252mm

In-Line Skate



SPECS

Frame: Aluminum adjustable
Wheels: PU 72/64mm
Bearings: Carbon ABEC-5
Std Pack: 6
Category: Z9

CODE	PRICE	NO.	STRENGTH	INNER LENGTH
48926	\$ 28,10	30-33	45kg	178-202mm
48927	\$ 28,10	34-37	60kg	210-234mm
48928	\$ 28,10	38-41	70kg	242-266mm

In-Line Skate

SPECS

Frame: Plastic adjustable
Wheels: PU 72/70/64mm
Bearings: Carbon ABEC-5
Std Pack: 6
Category: Z9



CODE	PRICE	NO.	STRENGTH	INNER LENGTH
48907	\$ 25,90	30-33	45kg	178-202mm
48908	\$ 25,90	34-37	60kg	210-234mm
48909	\$ 25,90	38-41	70kg	242-266mm

In-Line Skate



SPECS

Frame: Plastic adjustable
Wheels: PU 72/70/64mm
Bearings: Carbon ABEC-5
Std Pack: 6
Category: Z9

CODE	PRICE	NO.	STRENGTH	INNER LENGTH
48923	\$ 22,40	31-34	55kg	186-210mm
48924	\$ 22,60	35-38	65kg	218-242mm
48925	\$ 22,90	39-42	70kg	250-274mm

In-Line Skate

SPECS

Frame: Plastic adjustable
Wheels: PU 70/64/64mm
Bearings: Carbon ABEC-5
Std Pack: 6
Category: Z9





SKATING

PROTECTION

CODE	PRICE	SIZE
49036	\$ 10,90	S
49037	\$ 10,90	M
49038	\$ 10,90	L

Protector Set



SPECS

Packing: Mesh bag
 Certification: CE
 Std Pack: 25
 Category: Z9

CODE	PRICE	SIZE
49040	\$ 8,60	S
49041	\$ 8,60	M
49042	\$ 8,60	L

Protector Set



SPECS

Packing: Mesh bag
 Certification: CE
 Std Pack: 20
 Category: Z9

CODE	PRICE	SIZE
48977	\$ 8,20	S
48978	\$ 8,20	M
48979	\$ 8,20	L

Protector Set



SPECS

Packing: Mesh bag
 Certification: CE
 Std Pack: 20
 Category: Z9

CODE	PRICE	SIZE
49043	\$ 8,20	S
49044	\$ 8,20	M
49045	\$ 8,20	L

Protector Set



SPECS

Packing: Mesh bag
 Certification: CE
 Std Pack: 20
 Category: Z9

Gymnastics Shoes



CODE	CODE	SIZE
—	48323	28
—	48324	29
—	48325	30
48307	48326	31
48308	48327	32
48309	48328	33
48310	48329	34
48311	48330	35
48312	48331	36
\$ 4,50	\$ 4,50	PRICE
48313	48332	37
48314	48333	38
48315	48334	39
48316	48335	40
48317	48336	41
48318	48337	42
—	48338	43
\$ 4,50	\$ 4,50	PRICE

SPECS

Material: Leather with double insole rubber

Std Pack: 25

Category: Z23

Ballet Shoes



CODE	CODE	CODE	SIZE
48270	98850	—	25
48271	98851	—	26
48272	98852	—	27
48273	98853	—	28
48274	98854	—	29
48275	98855	—	30
48276	98856	—	31
48277	98857	—	32
48278	98858	—	33
48279	98859	—	34
48280	98860	—	35
48281	98861	—	36
\$ 6,85	\$ 6,85	—	PRICE
48282	98862	48358	37
48283	98863	48359	38
48284	—	48360	39
48285	—	48361	40
48286	—	48362	41
—	—	48363	42
—	—	48364	43
\$ 6,85	\$ 6,85	\$ 4,05	PRICE



SPECS

Material: Codes 48270-48286:
Leather
Codes 98850-98863:
Leather
Codes 48358-48364:
Canvas on top,
split-leather bottom

Std Pack: 25

Category: Z23

Rhythmic Shoes

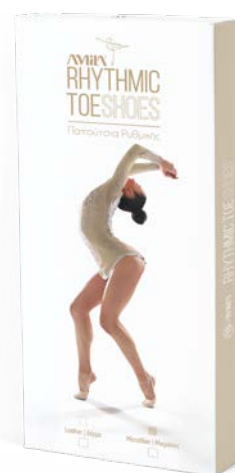

CODE	CODE	SIZE
98865	48365	28
98866	48366	29
98867	48367	30
98868	48368	31
98869	48369	32
98870	48370	33
98871	48371	34
\$ 3,09	\$ 3,38	PRICE
98872	48372	35
98873	48373	36
98874	48374	37
98875	48375	38
98876	48376	39
—	48377	40
—	48378	41
—	48379	42
\$ 3,09	\$ 3,38	PRICE

ΠΡΟΔΙΑΓΡΑΦΕΣ

Material: Codes 98865-98876:
Microfiber upper,
microfiber outsole,
insole cotton towel
padded with foam

Material: Codes 48365-48379:
Beige leather upper,
outsole suede leather
insole cotton towel
padded with foam

Std Pack: 25

Category: Z23

Gym Ball

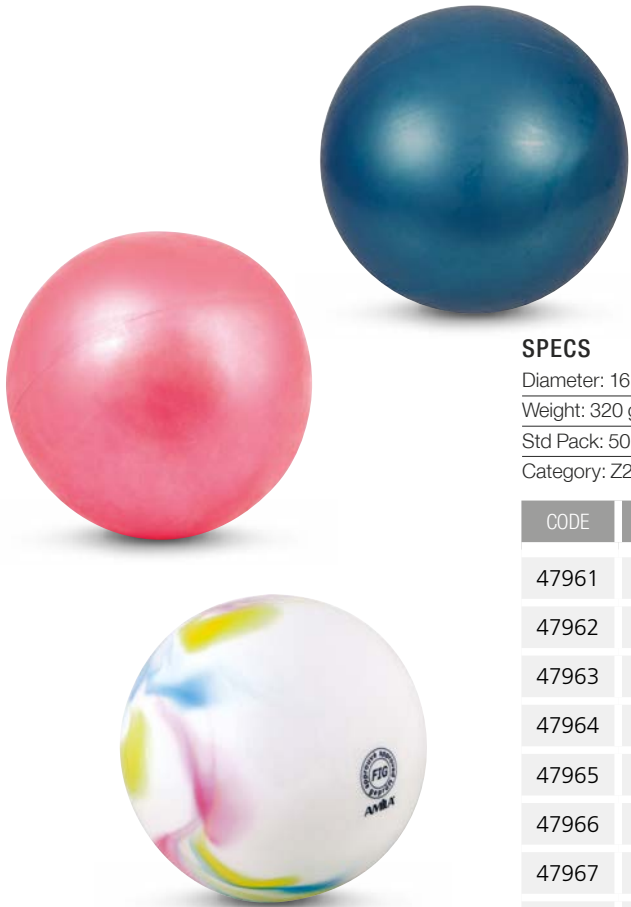

SPECS

Diameter: 16,5 cm
Weight: 320 gr
Std Pack: 50
Category: Z23

» Without glitter

CODE	PRICE	COLOR
47961	\$ 4,10	Pink
47962	\$ 4,10	Dark Blue
47963	\$ 4,10	Red
47964	\$ 4,10	Light Pink
47965	\$ 4,10	Purple
47966	\$ 4,10	Yellow
47967	\$ 4,10	Blue
47968	\$ 4,10	Ecu



SPECS

Diameter: 19,0 cm
Weight: 420 gr
Std Pack: 40
Category: Z23

» With glitter

CODE	PRICE	COLOR
98933	\$ 4,85	Pink
98934	\$ 4,85	Light Pink
98936	\$ 4,85	Dark Blue
98937	\$ 4,85	Purple
98931	\$ 4,85	Yellow
98932	\$ 4,85	Red



SPECS

Diameter: 19,0 cm
Weight: 420 gr
Std Pack: 40
Category: Z23

» Without glitter

CODE	PRICE	COLOR
47951	\$ 4,70	Purple
47952	\$ 4,70	Light Pink
47953	\$ 4,70	Yellow
47954	\$ 4,70	Dark Blue
47955	\$ 4,70	Pink
47956	\$ 4,70	Blue
48211	\$ 4,70	Multi
47957	\$ 4,70	Silver

CODE	PRICE	LENGTH	COLOR
47982	\$ 4,25	6m	Red
47983	\$ 4,25		Blue
47984	\$ 4,25		Light Blue
47985	\$ 4,25		Green
47986	\$ 4,25		Yellow
47988	\$ 4,25		Light Pink
47989	\$ 4,25		Purple
47987	\$ 4,25		Pink
47999	\$ 4,25		Black

CODE	PRICE	LENGTH	COLOR
47994	\$ 4,20	5m	Pink
47995	\$ 4,20		Light Pink
47996	\$ 4,20		Blue
47997	\$ 4,20		Purple
47998	\$ 4,20		White

CODE	PRICE	LENGTH	COLOR
47990	\$ 3,90	4m	Pink
47991	\$ 3,90		Light Pink
47992	\$ 3,90		Blue
47993	\$ 3,90		Purple
			White



Ribbon

Suitable for competitions

SPECS

Width: 5 cm
Mast: 56 cm
Packing: Transparent plastic bag
Std Pack: 300
Category: Z23

Ribbon

Suitable for competitions

SPECS

Length: 6 m
Width: 5 cm
Mast: 56 cm
Packing: Transparent plastic bag
Std Pack: 300
Category: Z23

» Color: Please check the correct color combination from the list on the right

CODE	PRICE	COLOR
98901	\$ 4,65	White/Blue/Pink
98902	\$ 4,65	White/Yellow/Blue
98903	\$ 4,65	White/Pink/Yellow
98904	\$ 4,65	White/Pink
98905	\$ 4,65	White/Blue
98906	\$ 4,65	Rainbow

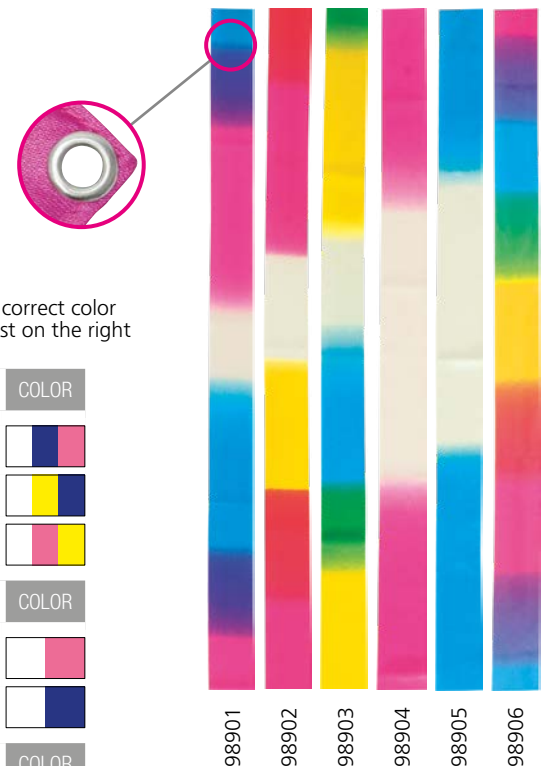



Mast

SPECS

Material: Plexiglass
Category: Z23

CODE	PRICE	LENGTH	STD PACK
48005	\$ 2,02	56cm	650
48007	\$ 2,02	45cm	500

48008

\$ 0,56

Metal Connector

for mast and ribbon

SPECS

Std Pack: 1500
Category: Z23



Ribbon

For kids

CODE	PRICE	COLOR
48000	\$ 2,02	
48220	\$ 2,02	
48221	\$ 2,02	
48222	\$ 2,02	
48223	\$ 2,02	

SPECS

Length: 1,6 m
Width: 4 cm
Mast: 30 cm
Std Pack: 300
Category: Z23

48038

\$ 1,20

Gym Rope

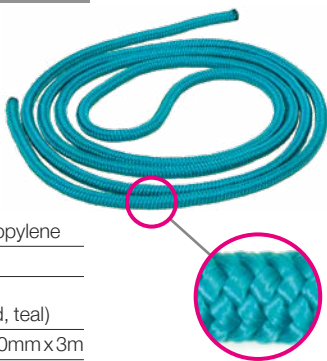

SPECS

Material: Polypropylene
Weight: 115 gr
Colors: Various (blue, yellow, red, teal)
Dimensions: Ø10mm x 3m
Std Pack: 150
Category: Z23

CODE	PRICE	COLOR
4804001	\$ 3,90	
4804009	\$ 3,90	
4804002	\$ 3,90	
4804003	\$ 3,90	
4804004	\$ 3,90	
4804005	\$ 3,90	
4804006	\$ 3,90	
4804007	\$ 3,90	
4804008	\$ 3,90	

SPECS

Material: Nylon
Weight: 170 gr
Dimensions: Ø9mm x 3m
Std Pack: 100
Category: Z23

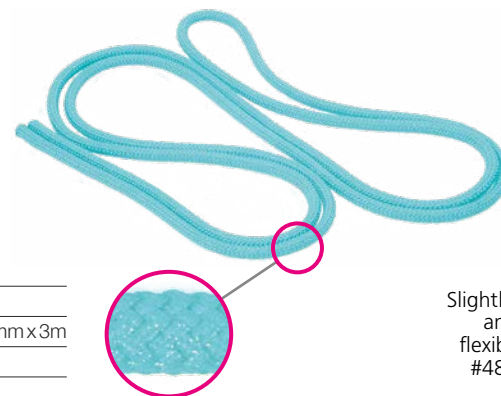

Slightly softer and more flexible than #48038 on the left

SPECS

Pcs: 2
Material: Plastic
Packaging: Polybag
Category: Z23



Hard

Pins



» Colors: Various

» Colors: Various

CODE	PRICE	LENGTH	WEIGHT	STD PACK
48034	\$ 6,75	36cm	100gr	100
48033	\$ 6,65	45cm	150gr	

Covered with a soft material for added safety

CODE	PRICE	LENGTH	WEIGHT	STD PACK
48010	\$ 2,82	36cm	195gr	100
48011	\$ 3,60	45cm	150gr	50

» For girls taller than 1,40m

» Length: 45cm

» Weight: 150gr

Soft



CODE	PRICE	COLOR STICK/HEAD	STD PACK
98951	\$ 6,75		50
98952	\$ 6,75		
98953	\$ 6,75		
98954	\$ 6,75		
98955	\$ 6,75		
98956	\$ 6,75		
98957	\$ 6,75		



» For girls shorter than 1,40m

» Length: 41cm

» Weight: 150gr

Soft



CODE	PRICE	COLOR STICK/HEAD	STD PACK
98961	\$ 6,95		50
98962	\$ 6,95		
98963	\$ 6,95		
98964	\$ 6,95		
98965	\$ 6,95		



» Length: 36cm

» Weight: 150gr

Hard



CODE	PRICE	COLOR	STD PACK
98971	\$ 2,80		100
98972	\$ 2,80		
98973	\$ 2,80		
98974	\$ 2,80		



» Material: High quality HDPE pipes with neat and strong joints.

+ Hoops do not kink if stretched.

Hula Hoop

Top quality

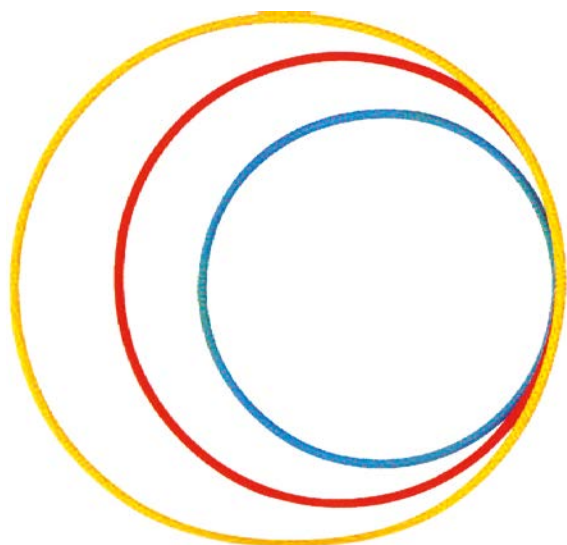

CODE	PRICE	COLOR	DIAMETER	WEIGHT	THICKNESS	SHAPE	CATEGORY	STD PACK
98819	\$ 3,65	Purple	80cm	330gr	19mm	Round	Z23	15
98820	\$ 3,65	Yellow						
98815	\$ 3,65	Pink						
98816	\$ 3,65	Red						
98817	\$ 3,65	Blue						
98818	\$ 3,65	Green						
98813	\$ 2,94	White	70cm	260gr				
98814	\$ 2,94	White						
98807	\$ 2,94	Pink						
98808	\$ 2,94	Red						
98809	\$ 2,94	Blue						
98810	\$ 2,94	Yellow						
98811	\$ 2,94	Green	60cm	230gr				
98812	\$ 2,94	Green						
98804	\$ 2,35	White						
98805	\$ 2,35	Dark Blue						
98806	\$ 2,35	Yellow						
98801	\$ 2,35	Pink						
98802	\$ 2,35	Red						
98803	\$ 2,35	Blue						
98800	\$ 2,35	Green						

48023

\$ 3,90

2-color Hula Hoop

Standard quality

SPECS

Diameter: 60 cm
 Weight: 220 gr
 Thickness: 18 mm
 Shape: Round
 Std Pack: 50
 Category: Z23



48024

\$ 4,70

2-color Hula Hoop

Standard quality

SPECS

Diameter: 70 cm
 Weight: 260 gr
 Thickness: 18 mm
 Shape: Round
 Std Pack: 50
 Category: Z23



Hula Hoop
Standard quality

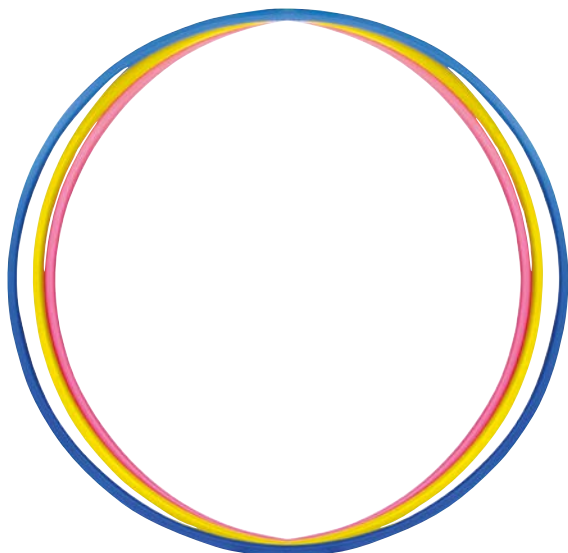

CODE	PRICE	COLOR	DIAMETER	WEIGHT	THICKNESS	SHAPE	CATEGORY	STD PACK
48164	\$ 2,80	Green	76cm	185gr	18mm	Round	Z23	25
48162	\$ 2,80	Red						
48163	\$ 2,80	Magenta						
48161	\$ 2,80	Pink						
48160	\$ 2,80	Blue						
48027	\$ 4,00	Purple	70cm	260gr	19mm			40
48157	\$ 4,00	Red						
48158	\$ 4,00	Pink						
48059	\$ 3,60	Green		175gr				
48057	\$ 3,60	Red						
48056	\$ 3,60	Magenta	60cm	155gr	18mm			25
48170	\$ 1,92	Green						
48168	\$ 1,92	Red						
48169	\$ 1,92	Magenta						
48167	\$ 1,92	Pink						
48166	\$ 1,92	Blue	120gr			40		
48015	\$ 2,70	Magenta						

48017

\$ 5,00

SPECS

Diameter: 80 cm
 Weight: 200 gr
 Thickness: 13 mm
 Shape: Flat
 Std Pack: 50
 Category: Z23

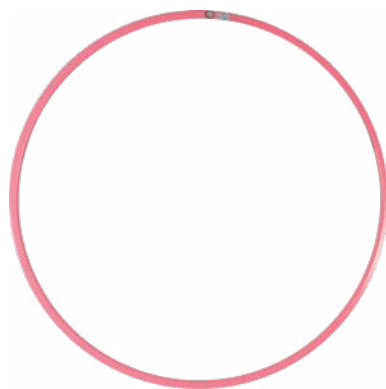

Gym Hoop Flat

47503

\$ 104,10

Gym Mat

With reinforced corners

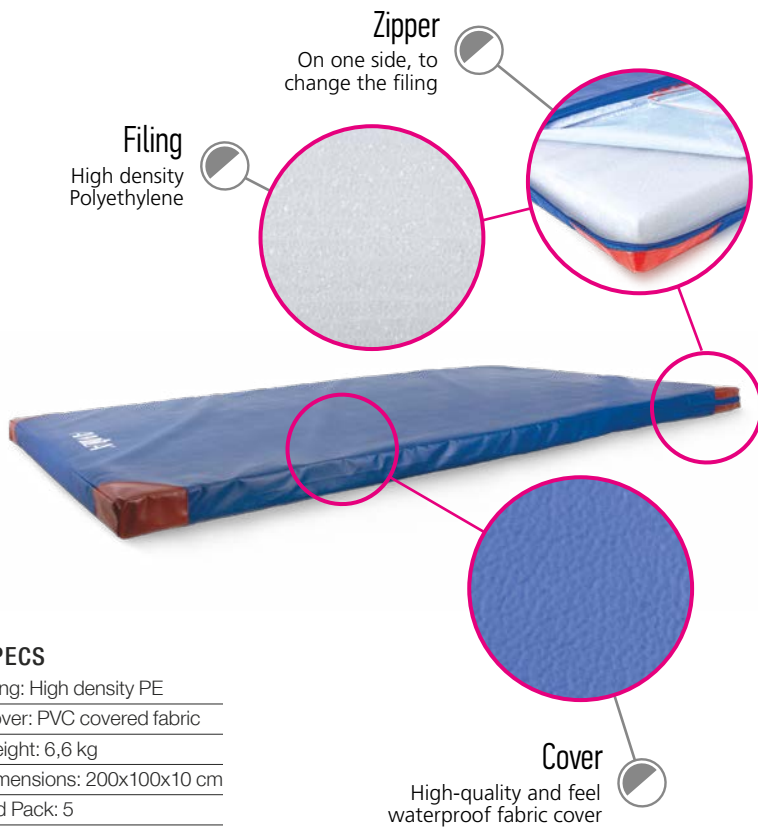

SPECS

Filing: High density PE
 Cover: PVC covered fabric
 Weight: 6,6 kg
 Dimensions: 200x100x10 cm
 Std Pack: 5
 Category: D10

47500

\$ 85,40

Gym Mat

With reinforced corners



SPECS

Filing: High density PE
 Cover: Water resistant Nylon 600D
 Weight: 3,0 kg
 Dimensions: 200x120x7 cm
 Std Pack: 5
 Category: D10

Gym Mat

With reinforced corners

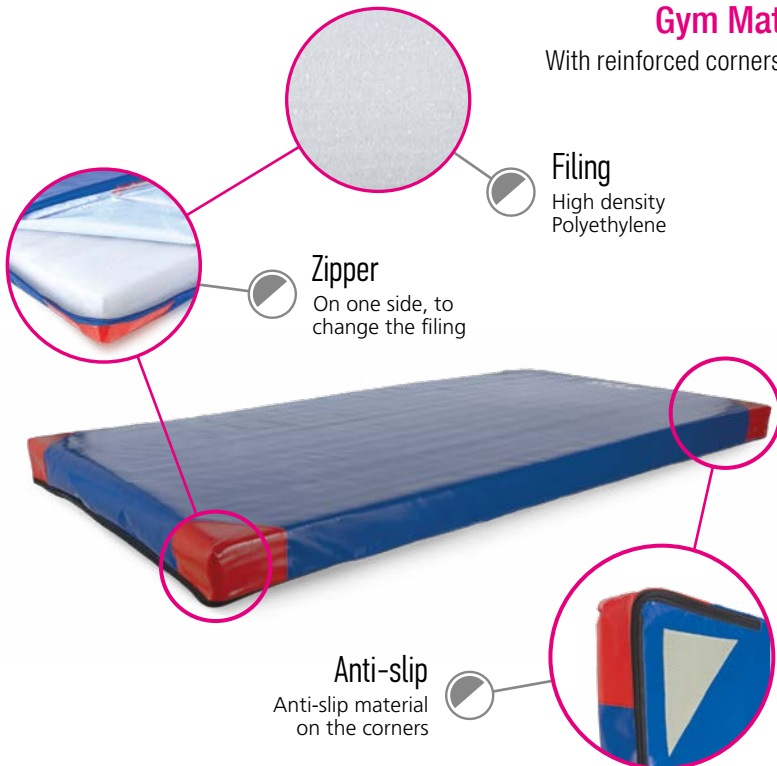

SPECS

Filing: High density PE
 Cover: Tear resistant 550 gr/m² fabric
 Std Pack: 1
 Category: D10

CODE	PRICE	DIMENSIONS	WEIGHT
47504	\$ 87,40	200x100x10 cm	6,9 kg
47505	\$ 62,70	200x100x6 cm	5,15 kg

47502

\$ 90,90

Gym Mat

4ply folding



SPECS

Filing: High density PE
 Κάλυμμα: Υφασμα με επικάλυψη PVC
 Weight: 8,6 kg
 Dimensions: 240x120x5 cm
 Std Pack: 1
 Category: D10



47501

\$ 64,20

Gym Mat

Filing
High density Polyethylene

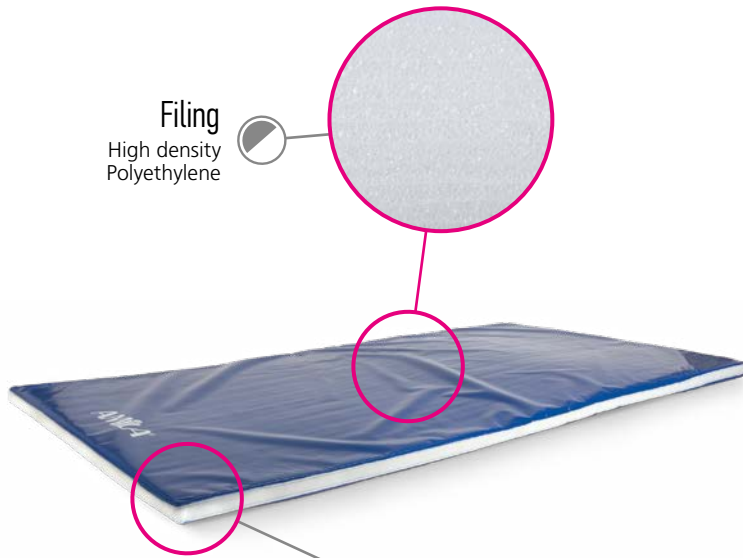

Zipper
On one side, to change the filing

SPECS

Filing: High density PE
Cover: Water resistant Nylon 600D
Weight: 4,0 kg
Dimensions: 200x100x4 cm
Std Pack: 10
Category: D10

47507

\$ 76,50

Gym Mat

2ply folding

Velcro
All around Velcro to join many mats

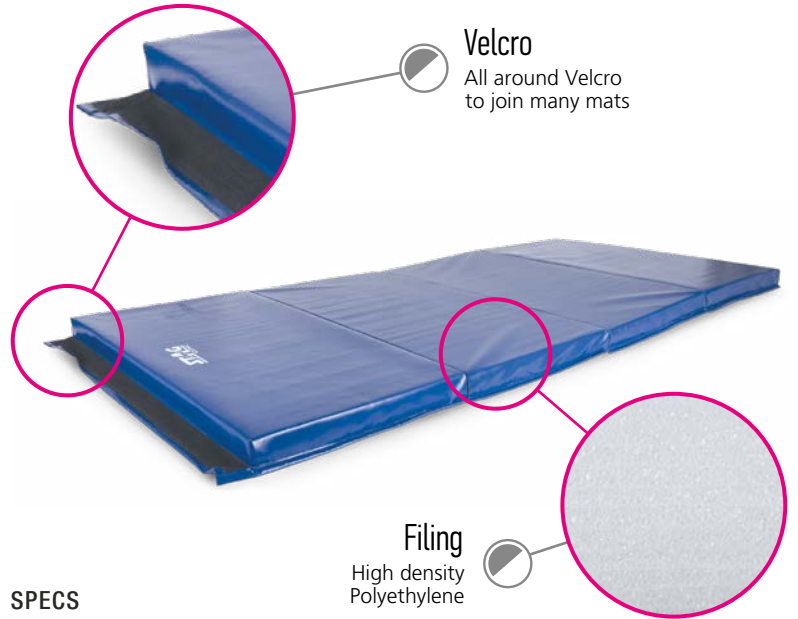

Filing
High density Polyethylene

SPECS

Filing: High density PE
Cover: Nylon
Weight: 6,7 kg
Dimensions: 200x100x6 cm
Std Pack: 1
Category: D10



44208

\$ 24,80

Exercise Mat

4ply folding

- » Maximum protection for floor exercises
- » Adequate protection for falls



SPECS

Filing: Foam
Weight: 2,9 kg
Dimensions: 180x60x4 cm
Std Pack: 5
Category: D10



- » Simple/Economical mat for floor exercises
- » It can not be used for Yoga exercises since it does not allow the skin to breathe

Exercise Mat



SPECS

Filing: PE
Weight: 0,4 kg
Dimensions: 180x60x2,5 cm
Std Pack: 5
Category: D10

CODE	PRICE	COLOR
44206	\$ 10,50	
44209	\$ 10,50	

Swimming Goggles

Comfort, Protection & Performance in the Water

Clear vision under all circumstances

Good visibility is a must for a comfortable and enjoyable swimming experience. Swimming goggles offer clear underwater vision, reducing glare and protecting the eyes from chlorine and sunlight. Whether swimming in an indoor pool or outside, the right choice is very important.

Long-lasting comfort

Proper fit is imperative. Modern goggles are designed to fit snugly over the eyes, providing stability without excessive pressure. Comfort allows longer use without any discomfort.

Stability while swimming

Swimming requires safety and stability of the goggles. The adjustment systems allow for easy and quick adjustment, so that the goggles remain in place even during sharp turns or fast movements.

Designed for all levels

The range meets a variety of needs: From children's models with a focus on ease and comfort, to others designed for rigorous training and demanding use. All categories combine functionality, durability, and modern aesthetics.

Because the right choice matters

The correct goggles not only offer protection, they also boost confidence and improve the experience in the water. When they fit properly and your vision is clear, you can focus entirely on your movements and performance.

LENSES (Vision underwater) [1]

Lenses ensure clarity, protection, and comfort for the eyes.

Material:

Polycarbonate

Lightweight and durable thermoplastic. Impact resistant, does not break easily.

Type of lenses

- **Clear**
Ideal for indoor pools and low lighting. They provide natural and clear vision.
- **Tinted / Smoked**
They reduce the intensity of light. Suitable for outdoor use.
- **Mirror**
They have a reflective coating and offer maximum protection from the sun's rays.

Lense Treatments

- **UV Protection**
Ultraviolet filter.
- **Anti-Fog coating**
Special anti-fog treatment.
- **Corrective (myopic)**

How to choose lenses?

- + **Clear** If you swim in an indoor pool
- **Tinted or Mirror** When swimming outside
- **Anti-Fog** If you swim often

NOSE BRIDGE [3]

Connects the two lenses and ensures proper fit.

Bridge Types

- Fixed (unibody frame)
- Adjustable with interchangeable sizes (S, M, L)
- Adjustable (using just one bridge)

✓ Ensures correct lens distance & better fit for different-shaped faces.

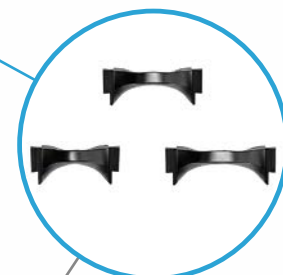



GASKET (Waterproofing) [2]

The soft material that fits around the eye and ensures watertightness.

Material:

TPE (Thermoplastic Elastomer)

Rubber-type elastic material that can be molded like plastic.

- ✓ Water and chlorine resistant
- ✓ Lightweight
- ✓ Economical
- ✓ Secure fit

Suitable for everyday and amateur use.

The most important point concerning:

- ✓ Comfort
- ✓ Preventing leaks
- ✓ Secure fit

Material:

Silicone

Softer and more durable synthetic polymer.

- ✓ More comfortable feeling
- ✓ Better sealing
- ✓ Longer service life
- ✓ Doesn't harden easily

Suitable for frequent training and demanding use.

STRAP & ADJUSTMENT SYSTEM [4]

Keeps glasses in place while swimming.

Strap

Material:

Silicone

- ✓ Greater durability
- ✓ Greater stability

Material:

TPE (Thermoplastic Elastomer)

- ✓ Lighter
- ✓ Less expensive

Adjustment System Types

• Slide Adjuster (without a button)

- ✓ The strap goes through a plastic guide that holds it in place by friction.
- ✓ No separate button.
- ✓ Standard, simple mechanism.

• Rear Central Adjuster

- ✓ Both straps are simultaneously adjusted on the back of the head.
- ✓ One movement to tighten or loosen.

• Side Quick-Release Adjuster

- ✓ Comfier feel
- ✓ Better sealing
- ✓ Longer service life
- ✓ Doesn't harden easily

• Ratchet / Click Adjuster

- ✓ Notched mechanism with snap positions.
- ✓ Each notch slightly changes the length.

TYPE OF USER	LENSE	LENSE MATERIAL	EYE SEAL	NOSE-BRIDGE	STRAP ADJUSTMENT	STRAP	EXTRA	WHY TO CHOOSE
JUNIOR RECREATION	Clear	Polycarbonate	TPE	Fixed or simple adjustable	Side Quick-Release / Slide	Single or simple split	Anti-fog	Easy adjustment, comfort, low pressure
FITNESS AMATEUR	Clear or Light Tinted	Polycarbonate	Silicone or TPE	Adjustable	Slide / Rear Central	Split Strap	Anti-fog, UV	Balanced between comfort & stability
FREQUENT TRAINING	Tinted / Smoked	Polycarbonate	Silicone	Adjustable (S/M/L)	Rear Central / Ratchet	Double (Split)	Anti-fog + UV	Premium durability with optimal stability
OPEN WATER	Mirror or Dark Tinted	Polycarbonate	Silicone	Adjustable	Rear Central / Slide	Split	UV Protection	Wider vision, leak resistance, easy adjustment
COMPETITIVE	Mirror / Low Profile	Polycarbonate	Slim silicone shape	Replaceable	Ratchet / Swedish String	Thin strap	Anti-fog	Hydrodynamic & perfect fit

* Τα παραπάνω χαρακτηριστικά βασίζονται σε συνήθειες πρακτικές της παγκόσμιας αγοράς γυαλιών κολύμβησης. Η τελική επιλογή εξαρτάται από τις ανάγκες και τις προτιμήσεις του χρήστη.

- » Nose-bridge: Fixed
- » Size adjustable with button on strap

MTP02YAF

Adult



SPECS

Size: Senior
Lenses: Anti-fog, UV protection
Eye seal: Silicone
Strap: Silicone, double
Std Pack: 6
Category: Z8

CODE	PRICE	COLOR	LENSES
47180	\$ 4,60		Transparent

- » Nose-bridge: Fixed
- » Size adjustable with button on strap

L1004YAF

Adult



SPECS

Size: Senior
Lenses: Anti-fog, UV protection
Eye seal: TPR + PP
Strap: Silicone
Std Pack: 6
Category: Z8

CODE	PRICE	COLOR	LENSES
47176	\$ 5,20		Transparent
47177	\$ 5,20		

- » Nose-bridge: 3 sizes
- » Size adjustable on strap and nose-bridge

OK-7AF

Myopic



SPECS

Size: Senior
Lenses: Anti-fog, UV protection
Eye seal: Silicone
Strap: Silicone, double
Std Pack: 12
Category: Z8

CODE	PRICE	DEGREES	LENSES
47156	\$ 4,90	-2	Transparent
47157	\$ 4,90	-2,5	
47158	\$ 4,90	-3	
47159	\$ 4,90	-3,5	
47160	\$ 4,90	-4	

Corrective lenses from -2.0 to -4.0

- » Nose-bridge: Fixed
- » Size adjustable with button on strap

TP-401AF

Adult



ΠΡΟΔΙΑΓΡΑΦΕΣ

Μέγεθος: Senior
Lenses: Anti-fog, UV protection
Ποδιά: TPE
Λουράκι: Σιλικόνης διπλό
Std Pack: 12
Κατηγορία: Z8

CODE	PRICE	COLOR	LENSES
47112	\$ 6,20		Mirror
47113	\$ 4,60		Tinted

- » Nose-bridge: Fixed
- » Size adjustable with button on strap

S3012YAF

Adult



SPECS

Size: Senior
Lenses: Anti-fog, UV protection
Eye seal: Silicone
Strap: Silicone, double
Std Pack: 12
Category: Z8

CODE	PRICE	COLOR	LENSES
47193	\$ 5,00		Mirror
47192	\$ 3,40		Tinted

- » Nose-bridge: Fixed
- » Size adjustable with button on strap

UPL02YAF

Adult



SPECS

Size: Senior
 Lenses: Anti-fog, UV protection
 Eye seal: Silicone
 Strap: Silicone, double
 Std Pack: 12
 Category: Z8

CODE	PRICE	COLOR	LENSES
47110	\$ 4,65		Tinted
47111	\$ 4,65		

- » Nose-bridge: 3 sizes
- » Size adjustable with button on strap and nose-bridge

ACS05YAF

Adult



SPECS

Size: Senior
 Lenses: Anti-fog, UV protection
 Eye seal: Silicone
 Strap: Silicone, double
 Std Pack: 12
 Category: Z8

CODE	PRICE	COLOR	LENSES
47152	\$ 3,45		Tinted
47102	\$ 3,45		Transparent
47103	\$ 3,45		

- » Nose-bridge: Adjustable
- » Size adjustable on strap and nose-bridge

KOR-60AF

Adult



SPECS

Size: Senior
 Lenses: Anti-fog, UV protection
 Eye seal: Silicone
 Strap: Silicone, double
 Std Pack: 12
 Category: Z8

CODE	PRICE	COLOR	LENSES
47128	\$ 4,70		Mirror
47147	\$ 3,40		Transparent
47148	\$ 3,40		
47140	\$ 3,40		Colored
47141	\$ 3,40		
47116	\$ 3,40		

- » Nose-bridge: Fixed
- » Size adjustable with button on strap

TP-160AF

Adult



SPECS

Size: Senior
 Lenses: Anti-fog, UV protection
 Eye seal: TPR
 Strap: Silicone, double
 Std Pack: 12
 Category: Z8

CODE	PRICE	COLOR	LENSES
47118	\$ 3,85		Colored
47119	\$ 3,85		Tinted

- » Nose-bridge: Fixed
- » Size adjustable on strap

UCS03YAF

Adult



SPECS

Size: Senior
 Lenses: Anti-fog, UV protection
 Eye seal: Silicone
 Strap: Silicone, double
 Std Pack: 12
 Category: Z8

CODE	PRICE	COLOR	LENSES
47129	\$ 3,45		Transparent

- » Nose-bridge: Fixed
- » Size adjustable on strap

S3010YAF

Adult



SPECS

Size: Senior
Lenses: Anti-fog, UV protection
Eye seal: Silicone
Strap: Silicone, single
Std Pack: 12
Category: Z8

CODE	PRICE	COLOR	LENSES
47186	\$ 3,30		Tinted
47187	\$ 3,30		Transparent

- » Nose-bridge: 3 sizes
- » Size adjustable on strap and nose-bridge

N3-AF

Adult



SPECS

Size: Senior
Lenses: Anti-fog, UV protection
Eye seal: Silicone
Strap: Silicone, double
Std Pack: 12
Category: Z8

CODE	PRICE	COLOR	LENSES
47115	\$ 3,22		Transparent

- » Nose-bridge: 3 sizes
- » Size adjustable with button on strap

A-2AF

Adult



SPECS

Size: Senior
Lenses: Anti-fog, UV protection
Eye seal: Silicone
Strap: Silicone, double
Std Pack: 12
Category: Z8

CODE	PRICE	COLOR	LENSES
47117	\$ 3,22		Tinted

- » Nose-bridge: Fixed
- » Size adjustable with button on strap

MTP02JAF

Kid's



SPECS

Size: Junior
Lenses: Anti-fog, UV protection
Eye seal: TPR
Strap: Silicone, double
Std Pack: 6
Category: Z8

CODE	PRICE	COLOR	LENSES
47182	\$ 4,80		Transparent

- » Nose-bridge: Fixed
- » Size adjustable with button on strap

TP-160AF

Kid's



SPECS

Size: Junior
Lenses: Anti-fog, UV protection
Eye seal: TPR
Strap: Silicone, double
Std Pack: 12
Category: Z8

CODE	PRICE	COLOR	LENSES
47105	\$ 3,65		Transparent
47107	\$ 3,65		Colored

- » Nose-bridge: Fixed
- » Size adjustable with button on strap

S3010JAF

Kid's



SPECS

Size: Junior
Lenses: Anti-fog, UV protection
Eye seal: Silicone
Strap: Silicone, single
Std Pack: 12
Category: Z8

CODE	PRICE	COLOR	LENSES
47184	\$ 3,10		Transparent
47194	\$ 3,10		
47183	\$ 3,10		Colored
47189	\$ 3,10		
47185	\$ 3,10		

- » Nose-bridge: Fixed
- » Size adjustable on strap

SIL20AF

Kid's

SPECS

Size: Junior
 Lenses: Anti-fog, UV protection
 Eye seal: Silicone
 Strap: Silicone, double
 Std Pack: 12
 Category: Z8

CODE	PRICE	COLOR	LENSES
47139	\$ 2,90		Colored
47138	\$ 2,90		
47166	\$ 2,90		

- » Nose-bridge: Adjustable
- » Size adjustable on strap and nose-bridge

1300AF

Kid's

SPECS

Size: Junior
 Lenses: Anti-fog, UV protection
 Eye seal: Silicone
 Strap: Silicone, double
 Std Pack: 12
 Category: Z8

CODE	PRICE	COLOR	LENSES
47135	\$ 3,00		Colored
47136	\$ 3,00		
47137	\$ 3,00		

- » Nose-bridge: Adjustable
- » Size adjustable on strap and nose-bridge

188AF

Kid's

SPECS

Size: Junior
 Lenses: Anti-fog, UV protection
 Eye seal: Foam
 Strap: Silicone, double
 Std Pack: 12
 Category: Z8

CODE	PRICE	COLOR	LENSES
47149	\$ 2,90		Colored

- » Nose-bridge: Adjustable
- » Size adjustable on strap and nose-bridge

522AF

Kid's

SPECS

Size: Junior
 Lenses: Anti-fog, UV protection
 Eye seal: Foam
 Strap: Silicone, double
 Std Pack: 12
 Category: Z8

CODE	PRICE	COLOR	LENSES
47145	\$ 2,90		Colored

SPECS

Material: Rigid PP
 Straps: Silicone
 Category: Z8



- » Lightweight and durable
- » Entry/exit holes for a great feeling of the water flow
- » Multiple hand strap positions

Paddles

CODE	PRICE	SIZE	DIMENSIONS	WEIGHT	CATEGORY	STD PACK
47260	\$ 3,15	Small	16,8x14,5cm	130gr		
47255	\$ 3,15	Medium	20,5x17,5cm	180gr	Z8	72
47256	\$ 3,15	Large	24,0x20,3cm	240gr		

SPARE STRAPS

47261	\$ 1,00	Small				
47257	\$ 1,00	Medium	—	—	Z8	100
47258	\$ 1,00	Large				

Swimming Caps

Silicone Coated Lycra Cap

47032

\$ 4,35



Combines the two best materials, Lycra on the inside for a soft feel and Silicone on the outside for absolute waterproofing

SPECS

Size: Large

Material: Silicone coated Lycra

Packing: Hangable bag

Std Pack: 12

Category: Z8

47031

\$ 1,95

Lycra Cap



Material

Made of Lycra, for a great feel

SPECS

Size: Large
 Material: Lycra
 Packing: Hangable bag
 Std Pack: 12
 Category: Z8

Lycra Cap



Material

Made of Lycra, for a great feel

SPECS

Size: Small
 Material: Lycra
 Packing: Hangable bag
 Std Pack: 12
 Category: Z8

CODE	PRICE	COLOR
47029	\$ 1,88	
47030	\$ 1,88	

47025

\$ 3,55

» Larger size with more elasticity, suitable for women with long hair

Σκουφάκι Κολύμβησης



SPECS

Size: Large
 Material: Silicone
 Packing: Hangable bag
 Std Pack: 50
 Category: Z8

47022

\$ 1,90

» Very elastic

Cap

Medium size, suitable for women with medium length hair



SPECS

Size: Medium
 Material: Silicone
 Packing: Hangable bag
 Dimensions: ≈222x194mm
 Std Pack: 50
 Category: Z8

CODE	PRICE	COLOR
47022	\$ 1,90	

47121

\$ 1,75

» Surface: Rough
 » Very elastic

Cap

Non-toxic. Hypoallergenic.
 Long service life.
 Inner relief.



SPECS

Size: One Size
 Material: Silicone
 Packing: Hangable bag
 Dimensions: ≈220x190mm
 Std Pack: 50
 Category: Z8

47001

\$ 1,72

Cap



SPECS

Size: One Size
 Material: Silicone
 Packing: Hangable bag
 Size: One Size
 Std Pack: 50
 Category: Z8

47027

\$ 1,95

Cap

Bigger size, suitable for women with medium length hair



SPECS

Size: Large
 Material: Silicone
 Packing: Hangable bag
 Dimensions: ≈240x200mm
 Std Pack: 50
 Category: Z8

Cap

Bigger size and more elastic, suitable for women with long hair



SPECS

Size: Large
 Material: Silicone
 Packing: Hangable bag
 Dimensions: ≈240x200mm
 Std Pack: 50
 Category: Z8

CODE	PRICE	COLOR
47024	\$ 2,75	
47026	\$ 2,75	

Cap

Small size, suitable for children up to 12-13 years old



SPECS

Size: Small
 Material: Silicone
 Packing: Hangable bag
 Dimensions: ≈222x194mm
 Std Pack: 50
 Category: Z8

CODE	PRICE	COLOR
47021	\$ 1,35	
47018	\$ 1,35	
47020	\$ 1,35	
47019	\$ 1,35	

Cap



SPECS

Size: One Size
 Material: Silicone
 Packing: Hangable bag
 Std Pack: 50
 Category: Z8

CODE	PRICE	COLOR
47000	\$ 1,70	
47011	\$ 1,70	
47012	\$ 1,70	
47013	\$ 1,70	
47015	\$ 1,70	
47014	\$ 1,70	
47016	\$ 1,70	

Swimming pool fins

- » Packaging: Hangable bag

Fins

Silicone fins for swimming pool use



CODE	SIZE	PRICE
47200	33-34	\$ 13,60
47201	35-36	\$ 13,60
47202	37-38	\$ 14,00
47203	39-40	\$ 14,00
47204	41-42	\$ 15,70
47205	43-44	\$ 15,70
47206	45-46	\$ 15,70

SPECS

Material: Silicone
Std Pack: 10
Category: Z8

Pinna Performance

Fins for swimming pool use

- » Made of 100% ThermoRubber, a state-of-the-art material, offering unparalleled flexibility, durability and comfort



CODE	CODE	CODE	CODE	SIZE	PRICE
—	—	52635	52640	27-30	\$ 8,50
52239	—	52636	52641	31-33	\$ 8,50
52560	—	52637	52642	34-35	\$ 8,50
52561	—	52638	52643	36-37	\$ 9,80
52562	52563	52639	52644	38-39	\$ 9,80
—	52564	—	52645	40-41	\$ 9,80
—	52566	—	52646	42-43	\$ 11,50
—	52568	—	52647	44-45	\$ 11,50



SPECS

Material: ThermoTense
Std Pack: 6
Category: C7

- » Lateral protection with thermoplastic material

- » Suitable for beginners
- » Ideal for older people
- » Can be used for protection on stoney beaches



!!! Softer material

CODE	CODE	CODE	SIZE	PRICE
52600	52608	52230	27-30	\$ 7,95
52601	52609	52231	31-33	\$ 7,95
52602	52610	52232	34-35	\$ 7,95
52603	52611	52234	36-37	\$ 9,50
52604	52612	52235	38-39	\$ 9,50
—	52613	52236	40-41	\$ 9,50
—	52614	52237	42-43	\$ 11,60
—	52615	52238	44-45	\$ 11,60
—	52616	—	46-47	\$ 11,60



- » Suitable for the sea
- » They offer bigger speed
- » For people who occasionally workout



!!! Harder material

CODE	CODE	SIZE	PRICE
—	—	27-30	—
—	—	31-33	—
52162	52152	34-35	\$ 7,05
52163	52153	36-37	\$ 9,50
52164	52154	38-39	\$ 9,50
52165	52155	40-41	\$ 9,50
52166	52156	42-43	\$ 10,60
52167	52157	44-45	\$ 10,60
—	52158	46-47	\$ 10,60



SPECS

Material: TPR
Std Pack: 6
Category: C7

Water Noodle



SPECS

Διαστάσεις: Ø7x160cm
Std Pack: 32
Category: Z8

CODE	PRICE	COLOR
47332	\$ 2,10	Purple
47333	\$ 2,10	Yellow
47334	\$ 2,10	Red
47335	\$ 2,10	Blue

47336

\$ 0,45

Connector

For Water Noodles

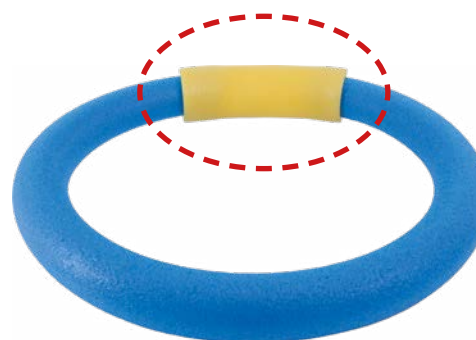

SPECS

Std Pack: 32
Category: Z8

47290

\$ 10,50

- » Screwed caps
- » Ability to screw 2 dumbbells together to make a bar (more exercises)



SPECS

Material: EVA
Discs: 2
Disc: Ø19x4cm
Handle: 30cm
Weight: 410gr
Std Pack: 24
Category: Z8

47291

\$ 18,00

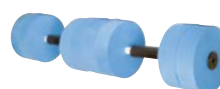

SPECS

Material: EVA
Discs: 4
Disc: Ø19x4cm
Handle: 30cm
Weight: 690gr
Std Pack: 12
Category: Z8

Pool Dumbbells

47288

\$ 11,70

- » For waists up to 125cm perimeter



SPECS

Material: EVA
Dimensions: 72x24x4cm
Std Pack: 20
Category: Z8

Aqua Jogger

47302

\$ 6,48

» EVA offers superb flotation and durability



SPECS

Material: SolidEVA
 Packing: PVC membrane
 Dimensions: 41x29x4,2cm
 Std Pack: 20
 Category: Z8

47304

\$ 4,18

Swimming Board

With grips

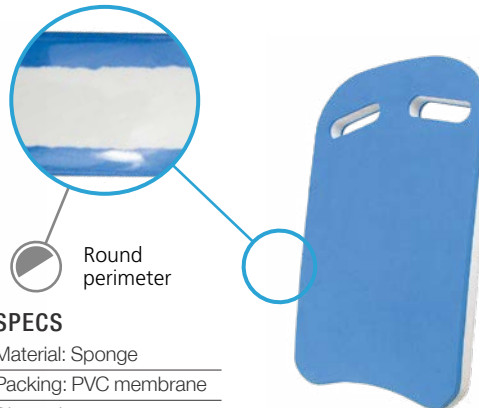

SPECS

Material: Sponge
 Packing: PVC membrane
 Dimensions: 42x27x3,5cm
 Std Pack: 20
 Category: Z8

Nose Plugs



Includes transport and protection case

SPECS

Material: Plastic + Silicone
 Std Pack: 20
 Category: Z8

CODE	PRICE	COLOR
47050	\$ 1,95	
47051	\$ 1,95	

47004

\$ 1,30

Ear Plugs



SPECS

Pcs: 4
 Material: Silicone
 Std Pack: 250
 Category: Z8

Ear Plugs



SPECS

Material: TPR
 Std Pack: 300
 Category: Z8

CODE	PRICE	SIZE
47006	\$ 1,55	JR

Ear Plugs



Two (2) sizes for correct fit and transport case

SPECS

Material: Silicone
 Weight: 40gr
 Std Pack: 20
 Category: Z8

CODE	PRICE	COLOR
47045	\$ 2,10	
47046	\$ 2,10	

47280

\$ 3,45

Pool Buoy for Legs



SPECS

Material: EVA
 Packing: PVC membrane
 Dimensions: 24x9(4)x13,5cm
 Std Pack: 54
 Category: Z8

47287

\$ 5,30

Pool Buoy Belt

» Adjustable belt, easy to fasten and release



SPECS

Material: EVA
 Packing: PVC membrane
 Dimensions: 6 pcs, 13x8x4,5cm each
 Std Pack: 48
 Category: Z8

Pool Buoy Belt



SPECS

Material: EVA
 Packing: PVC membrane
 Dimensions: 5 pcs, 12,5x7,3x4,0cm each
 Std Pack: 52
 Category: Z8

CODE	PRICE	COLOR
47284	\$ 5,30	
47286	\$ 5,30	

Breast Stroke Swimming Exerciser



SPECS

Tube: 1,00~1,20m each (two tubes for each paddle) in order to achieve the ideal resistance and movement while exercising

Std Pack: 50

Category: Z8



CODE	PRICE	TUBES
47271	\$ 11,65	4 x 12 mm
47272	\$ 12,65	3,5 x 13 mm

Swimming Exerciser With Paddle



SPECS

Tube: 1,24m (one tube for each paddle)

Std Pack: 50

Category: Z8



CODE	PRICE	TUBES
47273	\$ 6,65	3,4 x 9,5 mm
47274	\$ 8,30	4 x 12 mm
47275	\$ 9,30	3,5 x 13 mm

Swimming Cord With Chute

SPECS

Chute: 46x46cm

Tube: 4m

Fastening: Velcro

Std Pack: 50

Category: Z8



CODE	PRICE	RESISTANCE	TUBES
47277	\$ 13,60	Soft	3,4 x 9,5 mm
47278	\$ 15,00	Hard	4 x 12 mm

Kick Trainer



SPECS

Std Pack: 1

Category: Z8

CODE	PRICE	SIZE
88254	\$ 9,70	Small
88255	\$ 11,50	Medium
88256	\$ 11,30	Large

47276

\$ 7,89



SPECS

Chute: 46x46cm

Length: Adjustable up to 1,7m

Fastening: Buckle

Std Pack: 50

Category: Z8



Swimming Belt With Chute



WaterPolo Balls



41891

\$ 31,40

- » The NEW Official Game Ball
- » Meets the Standard of World Highest Level Competitions
- » Employs new technologies both in production and the materials used, significantly improving its characteristics



SPECS

Surface: New material by MIKASA, called Foam Rubber, offering 26% better grip

Size: 5

Weight: 400-450gr

Circumference: 68,0-71,0cm

Std Pack: 30

Category: Z8

WP550C



41892

\$ 31,20

- » The NEW Official Game Ball
- » Meets the Standard of World Highest Level Competitions
- » Employs new technologies both in production and the materials used, significantly improving its characteristics



SPECS

Surface: New material by MIKASA, called Foam Rubber, offering 26% better grip

Size: 4

Weight: 400-450gr

Circumference: 65,0-67,0cm

Std Pack: 36

Category: Z8

WP440C





41846

\$ 26,70

- » Official Game Ball
- » Meets the Standard of World Highest Level Competitions

W6000W



SPECS

Surface: Highest quality natural rubber, artificially roughened
 Size: 5
 Weight: 400-450gr
 Circumference: 68,0-71,0cm
 Std Pack: 50
 Category: Z8



41847

\$ 26,90

- » Official Game Ball
- » Meets the Standard of World Highest Level Competitions

W6009W



SPECS

Surface: Highest quality natural rubber, artificially roughened
 Size: 4
 Weight: 400-450gr
 Circumference: 65,0-67,0cm
 Std Pack: 50
 Category: Z8



41535

\$ 8,02

Aqua



SPECS

Material: Rubber
 Size: 5
 Weight: 425gr
 Winding: 2 Nylon + 1 Polyester
 Bladder: 30% butyl
 Std Pack: 50
 Category: Z8

97708

\$ 279,00

Gymnastics Spring Board



SPECS

Frame: Powder coated heavy duty steel
 Springs: Steel
 Board: Covered with suede fabric
 Std Pack: 1
 Category: D10

Batons in Various Colors



» The price corresponds to 8 pieces

SPECS

Pcs: 8
 Material: Aluminum
 Std Pack: 24
 Category: D10

CODE	PRICE	SIZE	DIMENSIONS
48516	\$ 11,00	SR	29,5xØ3,8cm
48518	\$ 9,15	JR	29,5xØ3,2cm

97707

\$ 232,00

Mini Trampoline



SPECS

Jumping area: 70x70cm
 Cover: Adjustable with elastic bands
 Frame: Powder coated steel
 Legs: Adjustable, galvanized steel
 Dimensions: 122x122 cm
 Std Pack: 1
 Category: D7

48515

\$ 3,10

Batons in Various Colors



» The price corresponds to 1 item

SPECS

Pcs: 1
 Material: Aluminum
 Dimensions: 29xØ3,9 cm
 Std Pack: 200
 Category: D10



Trampoline

SPECS

Height: 22 cm
 Frame: Ø25x1,2mm
 Legs: Ø25x1,8mm
 Cover: 0.30mm PVC
 Filling: 15mm Foam
 Springs: 3mm
 Max user weight: 80Kg
 Packing: Box
 Std Pack: 1
 Category: D17

CODE	PRICE	COLOR	DIAMETER
70258	\$ 31,90	Black	Ø97
70259	\$ 37,50		Ø115

Sport Shoe Studs



SPECS

Pcs: 12
 Material: Steel
 Category: D10

CODE	PRICE	SIZE	STD PACK
48537	\$ 0,69	5mm	200
81803	\$ 1,50	7mm	1002
81804	\$ 1,55	9mm	

99003

\$ 116,20

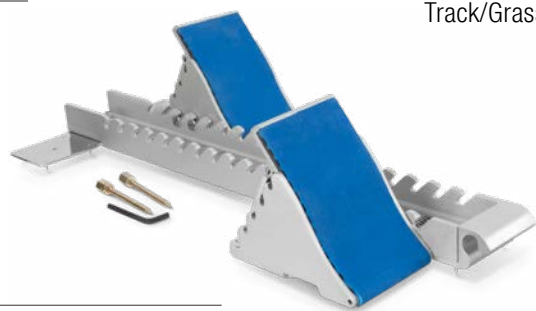

Starting Block PRO FX World

Track/Grass use

SPECS

Material: Aluminum

Track: Aluminum, 102mm wide, 91 cm long, 17 pedal positions, max distance 65cm

Pedals: Aluminum with thick elastic surface 15,5x25cm, height 21~25,5cm, 5 incline positions

Rack: Stainless steel with spikes

Weight: 10,7 kg

Std Pack: 2

Category: D10



Incline adjustment

99002

\$ 71,25

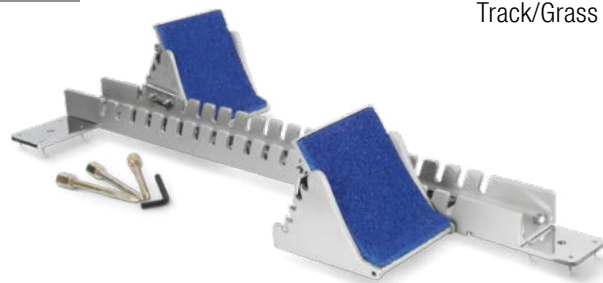

Starting Block NEW Olympic Mark I

Track/Grass use

SPECS

Material: Aluminum

Track: Aluminum, 82mm wide, 85,5cm long, 19 pedal positions, max distance 64,5cm

Pedals: Aluminum with thick elastic surface 18x15,5cm, height 15,5~19cm, 5 incline positions

Rack: Stainless steel with spikes

Weight: 8,3 kg

Std Pack: 4

Category: D10



Incline adjustment

99001

\$ 66,90



Starting Block Olympic Mark I

Track/Grass use

SPECS

Material: Aluminum

Track: Aluminum, 75mm wide, 80,5cm long, 17 pedal positions, max distance 61cm

Pedals: Aluminum with thick elastic surface 15x14cm, height 13~15cm, 4 incline positions

Rack: Stainless steel with spikes

Weight: 7,0 kg

Std Pack: 1

Category: D10



Incline adjustment

48517

\$ 38,80



Καρφάκια (spikes)



Starting Block

For training, track/grass use

SPECS

Material: Iron

Track: Iron, 80,5cm long, 26 pedal positions, max distance 60cm

Pedals: Iron with thick elastic surface 16,5x6,6cm, height 13~15cm, adjustable by screw

Rack: With screw-on spikes

Weight: 4,5 kg

Std Pack: 2

Category: D10



Incline adjustment

48519

\$ 29,95

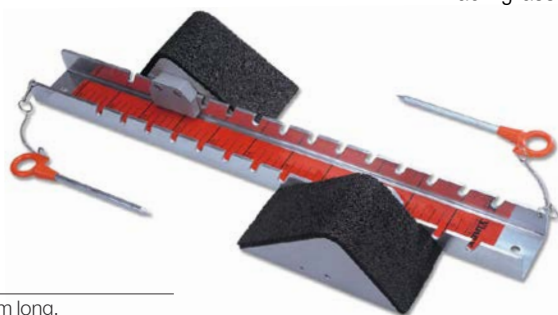

Starting Block

For kid's training, track/grass use

SPECS

Material: Aluminum

Track: Aluminum, 63cm long, 14 pedal positions, max distance 45cm

Pedals: Aluminum with thick elastic surface 11,5/14,5x8cm, height 9cm

Rack: Spikes hidden inside the pedals

Weight: 2,9 kg

Std Pack: 5

Category: D10

48457

\$ 19,30

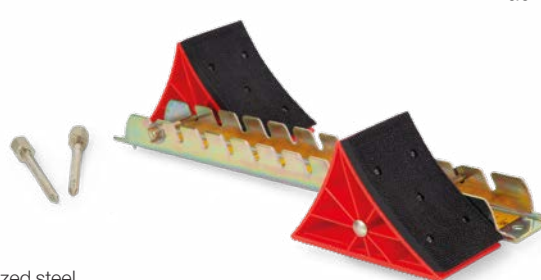

Starting Block

For kid's training, track/grass use

SPECS

Material: Galvanized steel

Track: Iron, 55cm long, 12 pedal positions, max distance 41cm

Pedals: Plastic with thick elastic surface 10x16cm, height 12,5cm

Rack: With spikes

Weight: 3,2 kg

Std Pack: 6

Category: D10

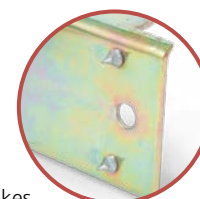

Spikes

48568

\$ 60,90



Hurdle with Weight

For training

- » Solid base and 5-position adjustable height



SPECS

Material: Iron
 Height: 5 settings, easily selected by snap locking mechanism
 Base: Square (50mm)
 Uprights: With polyurethane paint
 Counterweights: PVC coated, meet precise official pullover force at every height
 Std Pack: 3
 Category: D10

47813

\$ 55,20

Hurdle

- » This hurdle is ideal in guiding the athlete to learn how to jump while having the correct body position. The uprights keep the movement of his hands in order and the velcro tape on top forces him to bring his trailing leg under his armpit



SPECS

Std Pack: 5
 Category: D10

47811

\$ 59,90

Hurdle

- » Can be nailed to the ground



SPECS

Material: Iron
 Height: Easily selected by snap locking mechanism (0,762-1,067m)
 Base: Square (20mm) powder coated steel tube
 Uprights: Round (22mm) aluminum tube
 Rebound: By springs
 Std Pack: 2
 Category: D10

48458

\$ 68,60

Hurdle with Weight

SPECS

Material: Iron
 Height: 762, 840, 914, 990, 1067mm, easily selected by snap locking mechanism
 Width: 112cm
 Depth: 71cm
 Base: Square (50mm) powder coated steel tube
 Counterweights: PVC coated, meet precise official pullover force at every height
 Std Pack: 3
 Category: D10



48548

\$ 48,90

Hurdle with Weight

For training

- » Solid base and adjustable height



SPECS

Material: Iron
 Height: 762, 840, 914, 990, 1067mm
 Legs: 60x40x1.5mm
 Tubes: 1.5mm
 Horizontal bar: ABS 1.2m
 Depth: 70cm
 Std Pack: 7
 Category: D10

47812

\$ 44,50

Hurdle

- » Can be nailed to the ground

SPECS

Material: Iron
 Height: Easily selected by snap locking mechanism (0,450-0,686m)
 Base: Square (20mm) powder coated steel tube
 Uprights: Round (22mm) aluminum tube
 Rebound: By springs
 Std Pack: 2
 Category: D10



47815

\$ 30,80

Hurdle



SPECS

Material: Galvanized steel tube, powder coated on top, and plastic bar
 Height: 762, 840, 914, 990, 1067mm, easily selected by snap locking mechanism
 Width: 112cm
 Std Pack: 3
 Category: D10

48549

\$ 29,60

Hurdle

For training - Foldable

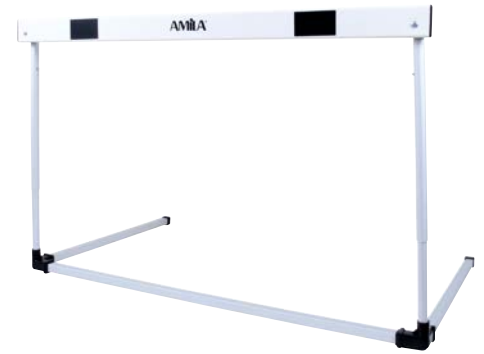

SPECS

Material: Aluminum
 Height: 762, 840, 914, 990, 1067mm, easily selected by snap locking mechanism
 Legs: 25x25mm
 Width: 120cm
 Depth: 70cm
 Std Pack: 4
 Category: D10

47814

\$ 19,90

Hurdle

Foldable



SPECS

Material: Steel tube
 Height: 22,86-106,68cm (3" - 7,62cm step)
 Std Pack: 1
 Category: D10

48570

\$ 12,50

Hurdle

For training - Foldable



SPECS

Material: PVC
 Width: 100cm
 Height: Adjustable 50~90cm
 Std Pack: 6
 Category: D10

48554

\$ 38,50

48555

\$ 45,30

Weighted Sledge

» The belt fits to a waist up to 120cm

» Foldable

Receptacle
 May add discs for added weight

Connection
 Via carabiner

Belt
 Adjustable length

Closure
 By velcro

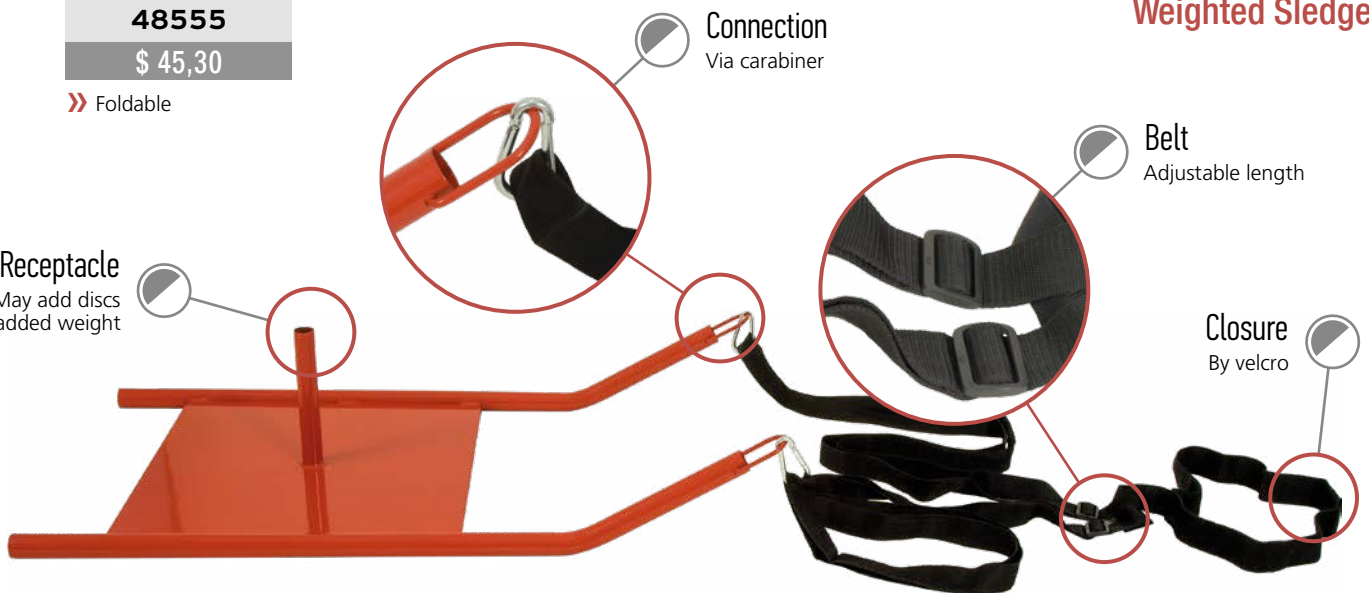

SPECS

Υλικό: Σιδηρος
 Βάρος: 9 kg
 Διαστάσεις: 60x46x40 cm
 Std Pack: 2
 Category: D10

44092

\$ 10,80

**Professional
Stopwatch 08**
Digital



SPECS

Display: Time [12/24], Automatic calendar, Notification, Alarm, Snooze, Thermometer, Inverse count

Chronograph: 9:59':59" in 1/100 per second

Memories: 8

Std Pack: 100

Category: Z14

44098

\$ 7,30

JS-210 B
Pedometer



SPECS

Display: LCD Backlit, counts up to 999.999 steps, pace and weight adjuster

Readings: Time, Distance, Steps

Std Pack: 100

Category: Z14

44240

\$ 4,15

Sports Chronometer Chronos



SPECS

Display: Time [12/24], Automatic calendar, Laps, Alarm, Snooze

Chronograph: 9:59':59" in 1/100 per second

Memories: 2

Battery: LR44

Back light: No

Water resistant: No

Hand/neck strap: Yes

Std Pack: 100

Category: Z14

44241

\$ 7,90

Sports Chronometer NOVA2



SPECS

Display: Time [12/24], Automatic calendar, Laps, Alarm, Snooze

Chronograph: 9:59':59" in 1/100 per second

Memories: 2

Battery: CR2032

Back light: Yes

Water resistant: Yes

Hand/neck strap: Yes

Std Pack: 100

Category: Z14

44242

\$ 11,10

Sports Chronometer NOVA10



SPECS

Display: Time [12/24], Automatic calendar, Laps, Alarm, Snooze, Countdown, Pacer, Lap time recall, 2 countdown timers

Chronograph: 9:59':59" in 1/100 per second

Memories: 10

Battery: CR2032

Back light: Yes

Water resistant: Yes

Hand/neck strap: Yes

Std Pack: 100

Category: Z14

44243

\$ 15,30

Sports Chronometer NEXUS



SPECS

Χαρακτηριστικά: Ωρα [12/24], Ημερολόγιο, Γύροι, Alarm, Snooze, Countdown, Pacer, Lap time recall, 2 countdown timers, Thermometer, Rowing frequency

Chronograph: 9:59':59" in 1/100 per second

Memories: 30

Battery: CR2032

Back light: Yes

Water resistant: Yes, up to 5 Bar

Hand/neck strap: Yes

Std Pack: 100

Category: Z14

48552

\$ 69,80

» Combined with 48525, 48527, 48528 & 48529

High Jump Stand



SPECS

Material: Aluminum
Pcs: 2
Tube: Square 3,8cm
Height: Adjustable from 30cm to 2m
Base: Weighted square tube
Std Pack: 1
Category: D10

48551

\$ 52,90

» Combined with 48525, 48527, 48528 & 48529

High Jump Stand



SPECS

Material: Aluminum
Pcs: 2
Tube: Square 3,8cm
Height: Adjustable from 30cm to 2m
Base: Weighted square tube
Std Pack: 1
Category: D10

48571

\$ 11,30

Measuring Tape



SPECS

Length: 50m
Std Pack: 20
Category: Δ10

48559

\$ 5,00

Measuring Tape



SPECS

Length: 20m
Std Pack: 20
Category: D10

48529

\$ 24,80

» Combined with 48551 & 48552

Cross Bar
One-piece



SPECS

Material: Aluminum
Length: 4m
Diameter: 3cm
Std Pack: 12
Category: D10

48528

\$ 18,20

» Combined with 48551 & 48552

Cross Bar



SPECS

Material: Aluminum
Length: 4m
Std Pack: 10
Category: D10

48525

\$ 7,30

» Combined with 48551 & 48552

Weight Cross Bar

Rope with weights at the edges.
Used instead of a cross bar for kids.



SPECS

Length: 4,9m
Std Pack: 25
Category: D10

48527

\$ 6,02

» Combined with 48551 & 48552

Weight Cross Bar

Rope with sand weights at the edges.
Used instead of a cross bar for kids.



SPECS

Length: 4,6m
Std Pack: 20
Category: D10

Javelins



For **BEGINNERS**

CODE	PRICE	WEIGHT	LENGTH	CERTIFICATION	STD PACK
48495	\$ 6,90	400g	195cm	—	25
48496	\$ 7,70	500g	205cm		
48504	\$ 7,75	600g	220cm		
48503	\$ 8,30	700g	238cm		
48505	\$ 10,60	800g	261cm		



For **TRAINING**

CODE	PRICE	COLOR	WEIGHT	LENGTH	DIAMETER	CERTIFICATION	STD PACK
99050	\$ 17,90	Orange/white	300g	175-178cm	16mm	—	15
99051	\$ 18,40	White	400g	185-195cm	20mm		25
99052	\$ 20,90	Yellow/white	500g	200-210cm	23mm		10
99053	\$ 32,90	Green/white	700g	230-240cm	27mm		



For **TRAINING** with **rubber shoe** (for turf fields)

CODE	PRICE	COLOR	WEIGHT	LENGTH	DIAMETER	CERTIFICATION	STD PACK
48520	\$ 26,05	Black	400g	185-195cm	20mm	—	12
48521	\$ 27,10	Orange	500g	200-210cm	23mm		
48522	\$ 29,70	Red	600g	210-220cm	24mm		10
48523	\$ 32,00	Green	700g	230-240cm	27mm		
48524	\$ 37,30	Blue	800g	260-270cm	29mm		



Special aluminium alloy.

ADVANCED

CODE	PRICE	WEIGHT	LENGTH	DIAMETER	CERTIFICATION	STD PACK
48506	\$ 21,80	600g	220-230cm	24mm	—	25
48497	\$ 22,40	700g	230-240cm	27mm		
48507	\$ 31,90	800g	270-280cm	29mm		



CERTIFIED

CODE	PRICE	WEIGHT	LENGTH	DIAMETER	CERTIFICATION	STD PACK
48453	\$ 42,60	600g	220-230cm	24mm		12
48454	\$ 44,90	700g	230-240cm	27mm		10
48455	\$ 53,10	800g	270-280cm	29mm		



Made of hardened best quality dura aluminium. Design and crafted for maximum throw distance. Javelin head made of steel for extra durability.

COMPETITION



CODE	PRICE	RANGE	WEIGHT	LENGTH	DIAMETER	ΠΙΣΤΟΠΟΙΗΣΗ	STD PACK
99055	\$ 72,20	80m	700g	230-240cm	27mm		15

SPECS

Material: Aluminium
Category: D10

Made of hardened best quality dura aluminium. Design and crafted for maximum throw distance. Javelin head made of steel for extra durability.



Disc

* #48452: The product meets all IAAF specifications, but has not been submitted for certification

CODE	PRICE	MATERIAL	WEIGHT	CERTIFICATION	CATEGORY	STD PACK
48510	\$ 11,35	Metal and wood	1,00Kg	—	D10	10
48511	\$ 16,70		2,00Kg	—		
48459	\$ 20,80	Galvanized steel rim, side plates of strong ABS with aluminium centre plates	1,75Kg			8
48452*	\$ 13,50		2,00Kg	—		
97754	\$ 13,90		1,00Kg			
97755	\$ 15,90	1,00Kg				
97757	\$ 19,90	1,75Kg				
97758	\$ 22,90	2,00Kg				



CODE	PRICE	MATERIAL	WEIGHT	CERTIFICATION	CATEGORY	STD PACK
97711	\$ 2,59	Disc made of black rubber, with colored center	1,00Kg	—	D10	16
97710	\$ 3,11		1,50Kg	—		12
97709	\$ 3,70		2,00Kg	—		8

Cable for Hammer



CODE	PRICE	TYPE	MATERIAL	CERTIFICATION	CATEGORY	STD PACK
48561	\$ 4,55	Mat	Steel 97,5cm	—	D10	100
48567	\$ 1,58	Nickel	Steel 97,0cm Ø3,2mm	—		60
48456	\$ 1,40	Steel	Steel 100,0cm Ø3,2mm			100



Grip for Hammer

SPECS
Category: D10

CODE	PRICE	STD PACK
48566	\$ 6,70	40



Shot

CODE	PRICE	PERIMETER	WEIGHT	CERTIFICATION	CATEGORY	STD PACK
48508	\$ 8,10	33cm	3Kg	—	D10	6
48500	\$ 10,85	33cm	4Kg	—		4
48509	\$ 13,50	34,5cm	5Kg	—		
48533	\$ 15,70	36cm	6Kg	—		
48501	\$ 19,30	40cm	7,62Kg	—		
48461	\$ 14,00	11,1cm	5Kg			2
48462	\$ 17,95	11,8cm	6Kg			

Hammer

With cable and grip



SPECS

Material: Cast iron

CODE	PRICE	PERIMETER	WEIGHT	CERTIFICATION	CATEGORY	STD PACK
48468	\$ 14,85	—	3Kg	—	D10	6
48464	\$ 17,90	102mm	4Kg			4
48541	\$ 19,30	—	5Kg	—		
48465	\$ 13,90	110mm	5Kg			
48466	\$ 23,90	116mm	6Kg			
48467	\$ 26,90	125mm	7,62Kg	—		2

Hammer



SPECS

Material: Turned iron
Includes: Chain and handle

CODE	PRICE	COLOR	WEIGHT	DIAMETER	CATEGORY	STD PACK
48530	\$ 59,40		25,42 Kg	19cm	D10	1
48531	\$ 57,80		15,89 Kg	16cm		

Shot



CODE	PRICE	DIAMETER	WEIGHT	STD PACK
99070	\$ 8,10	100mm	1,00Kg	12
99071	\$ 9,35	100mm	1,50Kg	
99072	\$ 10,60	105mm	2,00Kg	4
99073	\$ 15,80	120mm	3,00Kg	
99074	\$ 20,65	125mm	4,00Kg	
99075	\$ 22,65	135mm	5,00Kg	
99077	\$ 44,25	150mm	7,26 Kg	2

SPECS

Material: PVC
 Usage: Indoor/Outdoor
 Category: D10

47825

\$ 980,00

Kit Superia

A special Kidz Athletic Kit that covers all the major training equipment for practicing of different kinds of Athletic Sports. This kit is best for schools & clubs offering Athletic training to kids, which will help them in developing athletic sporting skills from a very early age. The kit includes the following equipment:

- 1 × Event Wall Hanging Banner (3 m × 1.4 m)
- 1 × Multi Throw Discus (400 gm)
- 16 × Soft Mesh Polyester Pinnies (Small size in 2 colors)
- 4 × 15" Cones
- 14 × Plastic Poles (120 cm × 25 mm)
- 26 × PVC Fabric - Sports Event Stations
- 4 × Foldable 10 mm Thick Foam Mats (1.5m × 0.6m)
- 2 × Plastic Kettle Balls Soft (500 gm)
- 2 × Elementary Foam Javelins
- 1 × Measuring Scale - Roll (20 m Long)
- 8 × 12" Cones with Numbers 5, 10, 15, 20, 25, 3, 35, & 40
- 2 × Throwing Poles
- 40 × 2" Concave Cut Cones
- 1 × Anti-Skid Crisscross Ladder 9 m
- 2 × Medicine Ball Duraz (1 kg)
- 1 × Elementary Discus (300 gm)
- 32 × Soft Mesh Polyester Pinnies (Medium size in 4 colors)
- 14 × Plastic Dome Bases
- 100 × PVC Rainbow Balls
- 1 × Elastic Stopper 4 m Long
- 14 × Adjustable Foam Hurdle (W:70 cm & H:30 cm to 50 cm)
- 1 × Cross Hop Mat
- 1 × Measuring Scale - Roll (50 m Long)
- 6 × Floor Markers with numbers 0 to 5 (Total 6 pcs)
- 1 × 9' Skipping Rope
- 2 × Elementary Javelin Throw Ball (400 gms)
- 6 × PVC Rings with Rib
- 1 × Bag with Wheels to carry all above



SPECS

Std Pack: 1
 Category: D10

47818

\$ 17,40

Junior Foam Hurdle

» Lightweight and easy to assemble



SPECS

Material: PE
 Height: 30 & 50 cm
 Weight: 200 gr
 Std Pack: 3
 Category: D10

47833

\$ 24,90

Cross Hop Mat

» Easy to fold



SPECS

Material: PVC covered fabric
 Fill: 5mm PE foam
 Weight: 200 gr
 Dimensions: 150,0x150,0x0,5 cm
 Std Pack: 5
 Category: D10

47823

\$ 3,55

Ring with Ribs

» Material: PVC
 » Diameter inner: 11cm
 outer: 17cm
 » Thickness: 3cm



SPECS

Material: PVC
 Diameter inner: 11cm
 outer: 17cm
 Thickness: 3cm
 Weight: 200 gr
 Std Pack: 50
 Category: D10

99509

\$ 12,90

Pole for Kid's Pole Vault

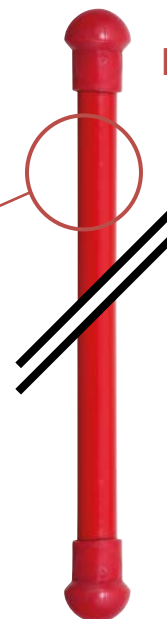

SPECS

Material: Fiberglass
 Dimensions: 200,0xØ2,5 cm
 Std Pack: 25
 Category: D10

Measuring Roll



CODE	PRICE	LENGTH	STD PACK
47834	\$ 26,80	20m	4
47835	\$ 66,80	50m	4

SPECS

Material: PVC covered fabric
 Category: D10

47836

\$ 17,90

Starter Clapper

» Two-colored for better visualization



SPECS

Material: Wood (better sound)
 Std Pack: 5
 Category: D10

Turbo Jav

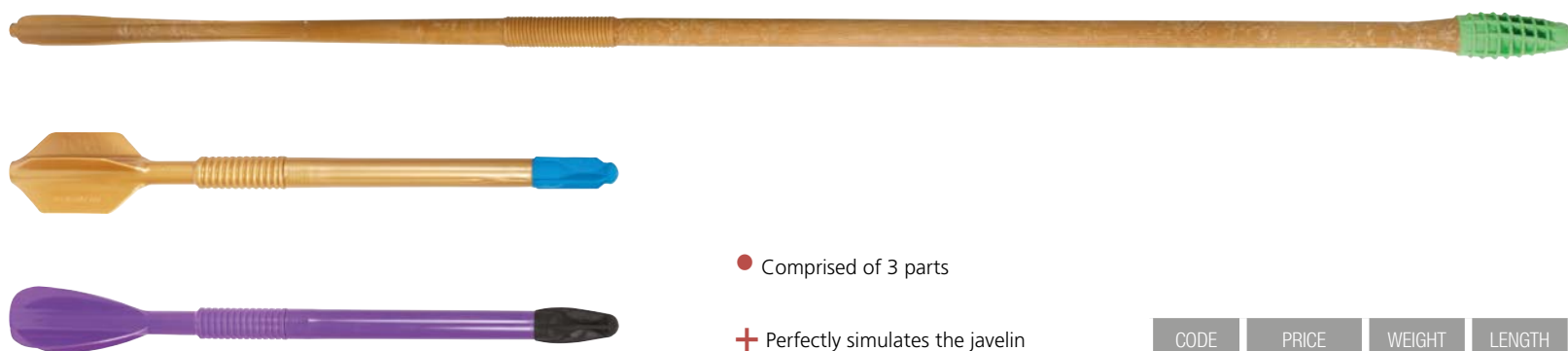

- Comprised of 3 parts
- + Perfectly simulates the javelin throw
- + Safety
- + Great feel
- + Effective training of young athletes

SPECS

Material: Very durable PU
 Std Pack: 1
 Category: D10

CODE	PRICE	WEIGHT	LENGTH
99601	\$ 32,00	300gr	71cm
99602	\$ 34,00	400gr	
99606	\$ 56,90	800gr	183cm

96619

\$ 32,00

The best training tool for learning how to throw a shot put

- + Extremely safe
- + Helps for the fast learning of the correct motion



SPECS

Diameter: 14,5 cm
 Weight: 2,0 kg
 Std Pack: 1
 Category: D10

Turbo Shot

99611

\$ 7,20

SPECS

Dimensions: 71x71 cm
 Std Pack: 1
 Category: D10

Target for Turbo Jav



Cones with Numbers

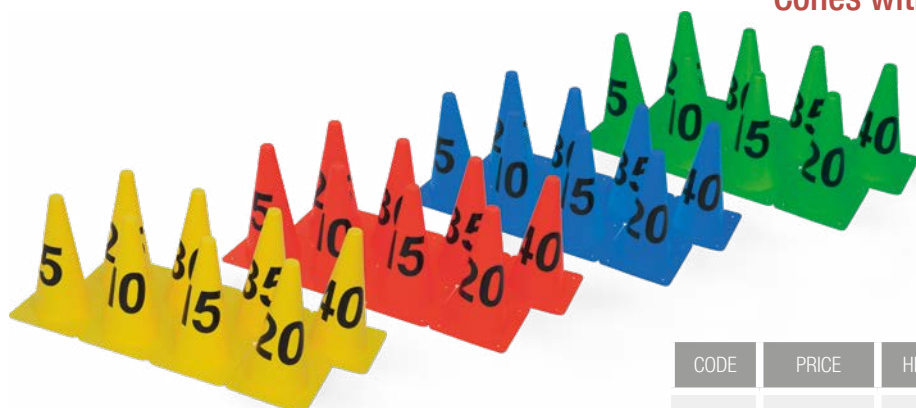

SPECS

Pcs: 8
 Numbers: 5, 10, 15, 20, 25, 30, 35, 40
 Std Pack: 6
 Category: Z5

CODE	PRICE	HEIGHT	COLOUR
99303	\$ 11,20	30,5cm	Yellow
99304	\$ 11,20		Red
99305	\$ 11,20		Blue
99306	\$ 11,20		Green

99612 Spare Tip for Turbo Jav

\$ 8,90



SPECS

Std Pack: 1
 Category: D10

44564

\$ 4,47

Elementary Shot

SPECS

Material: Soft PVC in various colors
 Diameter: 9,55cm
 Weight: 600 gr
 Std Pack: 24
 Category: D10



47826

\$ 4,28

SPECS

Material: Soft PVC in various colors
 Weight: 200 gr
 Std Pack: 24
 Category: D10

48534

\$ 5,80

Elementary Javelin Ball

SPECS

Material: Rubber
 Diameter: 7,16 cm
 Perimeter: 22,5 cm
 Weight: 400 gr
 Std Pack: 24
 Category: D10



44565

\$ 6,20

Elementary Hammer

SPECS

Material: Soft PVC in various colors
 Hammer: 42 cm
 Rope: 60 cm
 Weight: 350 gr
 Std Pack: 24
 Category: D10



44560

\$ 4,51

Elementary Javelin

SPECS

Material: Foam, with a plastic base
 Dimensions: Ø5x90 cm
 Std Pack: 30
 Category: D10

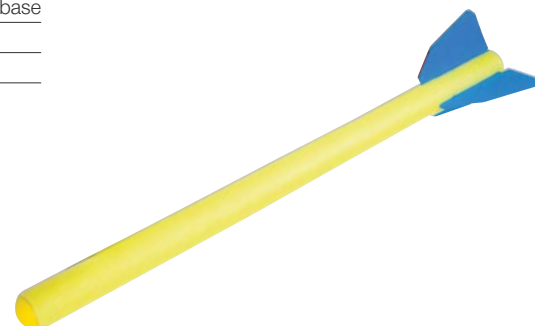

41850

\$ 5,10

SPECS

Material: Foam
 Dimensions: Ø5x90 cm
 Std Pack: 20
 Category: D10

44566

\$ 3,84

SPECS

Material: Soft PVC in various colors
 Weight: 200 gr
 Std Pack: 24
 Category: D10

Elementary Disc

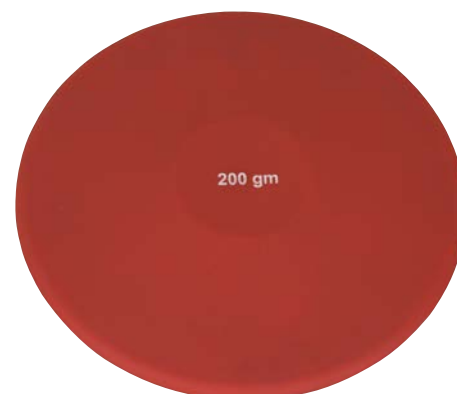

44562

\$ 7,70

SPECS

Material: Soft PVC in various colors
 Weight: 750 gr
 Std Pack: 12
 Category: D10

47841

\$ 5,95

SPECS

Material: Soft PVC in various colors
 Weight: 400 gr
 Std Pack: 12
 Category: D10

47845

\$ 7,75

SPECS

Material: Soft PVC in various colors
 Weight: 800 gr
 Std Pack: 12
 Category: D10

Elementary Disc

Lots of grips.
 Suitable for training
 in many different sports.



99571

\$ 14,50

- + Top safety
- + Great throw
- + Distinguishable sound

Nerf Vortex Mega Howler



SPECS

Whistle: Yes
 Weight: 130 gr
 Dimensions: Ø9x32 cm
 Std Pack: 3
 Category: D10



12659

\$ 1,50

- » Requires less strength from all the others; suitable for rehabilitation



Sponge Balls



SPECS

Diameter: 7 cm
 Material: Foam
 Std Pack: 60
 Category: D10

49414

\$ 3,14



Foam Dice



SPECS

Dimensions: 15x15x15 cm
 Material: Foam
 Std Pack: 18
 Category: C0

49413

\$ 3,20



Foam Ball



SPECS

Diameter: 20 cm
 Material: Foam
 Std Pack: 12
 Category: C0

41928

\$ 13,20

Sequencing Markers



SPECS

Pcs: 24
 Diameter: 15 cm
 Colors: Orange and yellow (12 pcs each)
 Std Pack: 8
 Category: Z5

49412

\$ 2,67



Foam Ball



SPECS

Diameter: 18 cm
 Material: Foam
 Std Pack: 18
 Category: C0

99500

\$ 20,30

Target Disk

» Easy to fold/unfold

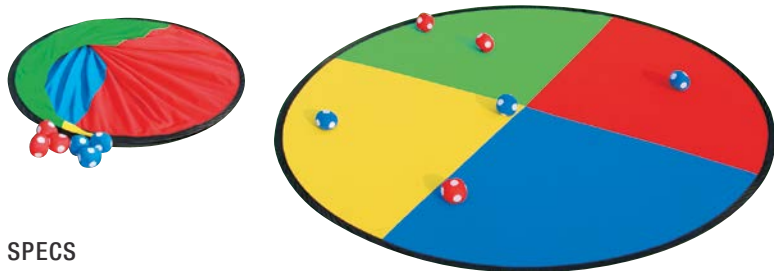

SPECS

Diameter: 1,5 m
 Material: Polyester which grips on velcro
 Balls: 2 sets of different color
 Packaging: Bag
 Std Pack: 5
 Category: D10

99501

\$ 26,55

Rainbow Target Disk

» Easy to fold/unfold



SPECS

Diameter: 1,5 m
 Material: Polyester which grips on velcro
 Balls: 2 sets of different color
 Packaging: Bag
 Std Pack: 5
 Category: D10

» Perimeter:
 Reinforced
 with tape

Parachute



SPECS

Material: High durability polyester fabric with a hole in the center
 Packaging: Bag
 Category: D10

CODE	PRICE	DIAMETER	HANDLES	STD PACK
99503	\$ 25,50	4m	12	10
99505	\$ 55,10	6m	20	5
99506	\$ 69,20	7m	24	

99508

\$ 29,00

Parachute



SPECS

Diameter: 4 m
 Material: High durability nNylon fabric with 2 holes in each "slice" (4 different colors) and points printed next to each hole
 Handles: 12
 Packaging: Bag
 Std Pack: 10
 Category: D10

99520

\$ 8,35

Tug-of-war rope



SPECS

Length: 10 m
 Material: Highly durable PE, at the same time also quite soft
 Thickness: 20mm, nice grip
 Std Pack: 6
 Category: D10

99521

\$ 6,55

Jumping Sack



SPECS

Dimensions: 30x60 cm
 Material: PVC covered Polyester fabric
 Std Pack: 25
 Category: D10

99307

\$ 22,65

Pop-up Tunnel

» Easy to deploy/gather using the hooks on ends
 » Can connect many more tunnels together



SPECS

Dimensions: 183 cm
 Frame: Steel wire
 Cover: Polyester fabric in 4 colors
 Std Pack: 6
 Category: D10

49404

\$ 3,65



Plastic Petanque Balls



SPECS

Pcs: 8 cm
 Diameter: 7 cm
 Weight: 1.300 gr (the set)
 Std Pack: 8
 Category: C0

49403

\$ 3,15



Plastic Petanque Balls



SPECS

Pcs: 6 cm
 Diameter: 8 cm
 Weight: 1.450 gr (the set)
 Std Pack: 8
 Category: C0

49405

\$ 5,85



Plastic Petanque Balls



SPECS

Pcs: 8 cm
 Diameter: 9 cm
 Weight: 2.870 gr (the set)
 Std Pack: 5
 Category: C0

49408

\$ 3,00



Plastic Petanque Balls



SPECS

Diameter: 10 cm
 Material: Plastic
 Std Pack: 30
 Category: C0

49407

\$ 6,20



Plastic Skittles (6 pcs)



SPECS

Skittles: 6
 Balls: 2
 Height: 29 cm
 Material: Plastic
 Std Pack: 12
 Category: C0

49406

\$ 7,75



Plastic Skittles (9 pcs)



SPECS

Skittles: 9
 Balls: 2
 Height: 29 cm
 Material: Plastic
 Std Pack: 6
 Category: C0

99540

\$ 109,85

Snakes & Ladders / Ludo

Huge dimensions 3x3m



SPECS

Dimensions: 3x3m
 Material: PVC covered fabric
 Pawns: 16 cone shaped in 4 colors, plastic
 Dice: 2 pcs, foam
 Std Pack: 1
 Category: D10

99309

\$ 4,90

Ring toss



SPECS

Set: 6 x rings, 5 x sticks and 2 x bases with numbers
 Std Pack: 20
 Category: D10

48538

\$ 6,00

Hockey Stick

For kids

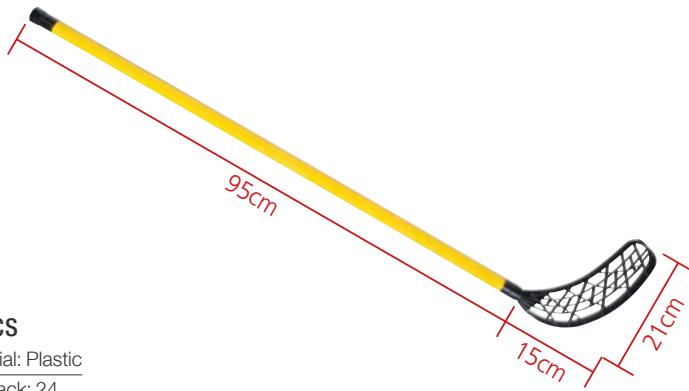

SPECS

Material: Plastic
 Std Pack: 24
 Category: D10

48539

\$ 1,20

Hockey Ball

For kids



SPECS

Diameter: 65 mm
 Std Pack: 180
 Category: D10

99527

\$ 9,62

Fun Volleyball

» With beads inside, making sounds while playing



SPECS

Cover: Fabric (extremely soft, special made for small children)
 Std Pack: 50
 Category: D10

99300

\$ 5,95

Numbers



SPECS

Material: Rubber
 Pcs: 6
 Numbers: 0-5
 Colors: Various
 Dimensions: 22,0x0,5 cm
 Std Pack: 30
 Category: D10

Walking Bricks

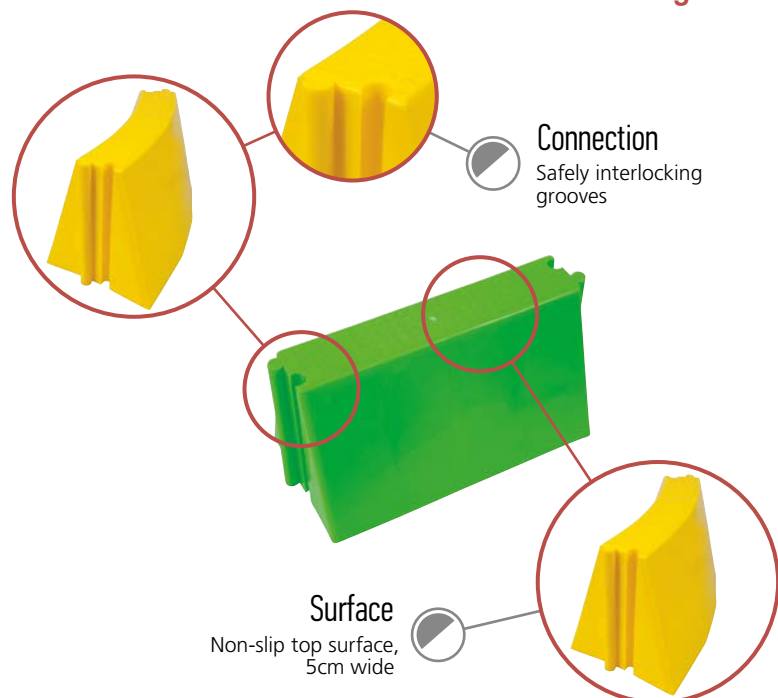

SPECS

Pcs: 12
Material: Durable plastic
Set: 12 pcs (3 of each color, Red, Yellow, Blue, Green)
Dimensions: M27xΠ14,5xY16cm
Category: D10

CODE	PRICE	TYPE	STD PACK
99528	\$ 40,45	Curved	1
99529	\$ 40,45	Straight	

99510

\$ 16,20

Balance Set



SPECS

Pcs: 12
Material: Plastic
Set: 12 pcs (3 of each color, Red, Yellow, Blue, Green)
Std Pack: 1
Category: D10

99512

\$ 29,30

Walking Tubs

» Stackable for compact storage



SPECS

Pcs: 4 horizontal and 2 sloped
Material: Durable plastic
Rope: Connected by knit nylon rope, can vary the distance between them
Std Pack: 1
Category: D10

99511

\$ 2,70

Shoe Stilts

SPECS

Material: Plastic, with elastic on the perimeter to avoid slipping
Height: 11cm
Diameter: 10cm
Rope length: 80cm
Colors: Assorted
Std Pack: 11
Category: D10



99526

\$ 48,50

Squeeze Stilts

» Priced and Sold: Per 6 pairs

SPECS

Material: Soft vinyl
Rope length: 207cm
Colors: Assorted
Std Pack: 6
Category: D10

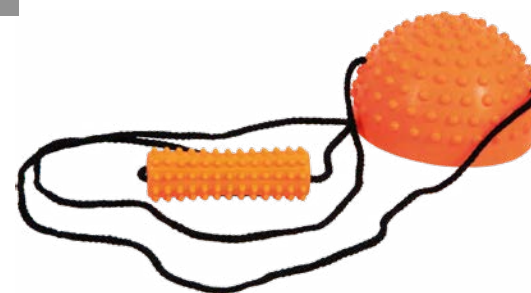

99523

\$ 0,82

Blindfolds

» Price per item, sold per 6 pcs

SPECS

Material: PE fabric with **narrow** elastic belt, filled with PU foam
Std Pack: 100
Category: D10



99522

\$ 0,85

Blindfolds

» Price per item, sold per 6 pcs

SPECS

Material: PE fabric with **wide** elastic belt, filled with PU foam
Std Pack: 300
Category: D10



55504

INTEX®

Play Sticks

- » They stand upright on the bottom of the pool
- » 5 shiny colors in each set



SPECS

Pcs: 5
Age: 6+
Material: Soft and pliable for added safety
Std Pack: 12
Category: C20

55507

INTEX®

Underwater Fish Rings

- » They stand upright on the seabed
- » 4 brightly colored fish: Blue, Green, Red and Yellow



SPECS

Pcs: 4
Age: 6+
Material: Soft and flexible for added safety
Std Pack: 12
Category: C20

47341

\$ 4,60

Streamer

- » They stand upright on the bottom of the pool
- » 3 colors in each set



SPECS

Pcs: 3
Age: 3+
Material: Neoprene
Length: 19,5 cm
Weight: Sand 115 gr
Std Pack: 30
Category: C20

47342

\$ 4,80

Streamer

- » They stand upright on the bottom of the pool
- » 3 colors in each set



SPECS

Pcs: 3
Age: 3+
Material: Neoprene
Length: 27,0 cm
Weight: Sand 153 gr
Std Pack: 10
Category: C20

56508

INTEX®

Pool Volleyball Game

- » Ball included
- » Extra weight can be added to the bases



SPECS

Age: 3+
Material: 0.3mm vinyl (the ball 0.18mm)
Dimensions: 239x64x91cm
Repair materials
Packaging: Shelf Box
Std Pack: 6
Category: C20

99582

\$ 24,20

- » The hoops are weighted in order to sink in the water.
- » The poles are not, they are used to form a "tunnel".

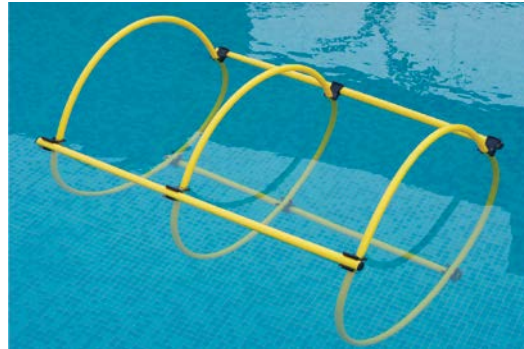

SPECS

Material: PE
 Set: 3x weighted hoops, 3x poles, 9x connectors
 Std Pack: 6
 Category: Z8

Weighted Hoops (Tunnel)

99580

\$ 6,39

- » They are weighted in order to sink in the water. They stand upright on the bottom of the pool. Can be placed in many combinations/ directions for more compound exercises.

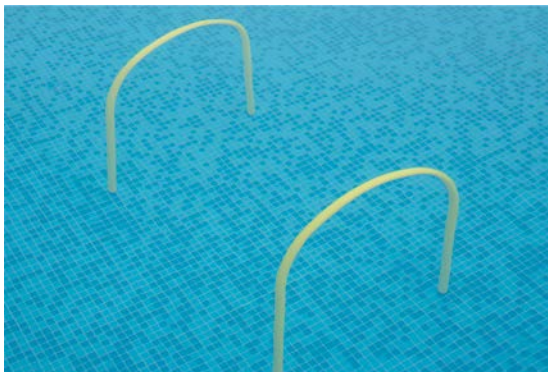

SPECS

Pc: 1
 Std Pack: 10
 Category: Z8

Weighted Arcs (Standalone)

99581

\$ 15,20

- » The arcs are weighted in order to sink in the water.
- » The poles are not, they are used to form a "tunnel".

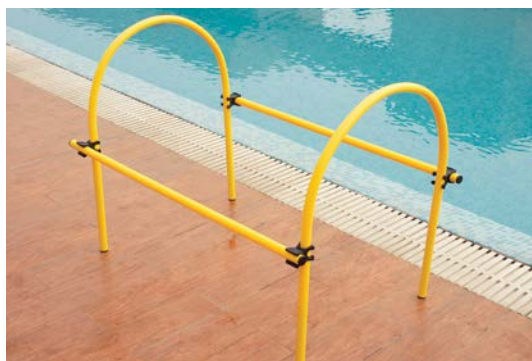

SPECS

Material: Arcs from PVC, poles from PE
 Set: 2x weighted arcs, 2x poles, 5x connectors
 Std Pack: 5
 Category: Z8

Weighted Arcs (Tunnel)

58507

- » Includes weighted bags and inflatable ball
- » The base has holes for mounting additional weights



SPECS

Age: 6+
 Material: 0.25mm vinyl
 Dimensions: 140x89x81cm
 Repair materials
 Packaging: Shelf Box
 Std Pack: 6
 Category: C20

INTEX®

Fun Goals Game

57503

- » 4 throw bags which are filled with water
- » 2 weighted bags for stability
- » Can be used on the water or the lawn



SPECS

Age: 6+
 Material: 0.25mm vinyl
 Dimensions: 86x71x42cm
 Repair materials
 Packaging: Shelf Box
 Std Pack: 6
 Category: C20

INTEX®

Beanbag Toss Game

FOX 40 whistles

FOX40's idea for a peiless whistle

Ron Foxcroft, founder of FOX40, made a wish list of features for a better whistle and showed it to a plastics molding company in Stoney Creek, Ontario. They agreed to make parts for such a whistle if Foxcroft could present them with a design. They also recommended an Oakville, Ontario design consultant, Chuck Shepherd, who agreed to take on the project.

The first prototype Chuck produced was louder and more reliable than a pea-style whistle, but too large and awkward. Undaunted, Shepherd worked with Foxcroft through more than 14 prototypes before at last perfecting the Fox 40 peiless whistle.

The Fox 40 Peiless Whistle is much like a harmonically-tuned instrument, because it produces three slightly different frequencies simultaneously. The result is a loud, piercing vibrato that has no moving parts to get stuck. The whistle is a plastic-molded injection process that is ultrasonically welded together, rather than glued.

Perseverance pays off!

The Fox 40 Peiless Whistle was a success from the first time it was used professionally, at the 1987 Pan Am Games in Indianapolis, Indiana. Fox 40 Peiless Whistles have since been used in numerous world-class tournaments, such as the Olympics and the World Cup.



What's the difference between FOX40 whistles and the others?

The Fox 40 Peiless Whistle is much like a harmonically-tuned instrument, because it produces three slightly different frequencies simultaneously. The different frequencies are superimposed on one another out of phase, and thus alternately reinforce and cancel out each other. The result is a loud, piercing vibrato that has no moving parts to get stuck. The whistle is a plastic-molded injection process that is ultrasonically welded together, rather than glued.

86161938

\$ 21,35

E-Whistle

Electronic Rechargeable Whistle

Handy Button

Its push-button operation consists a hygienic solution for use by many people, avoiding placing it in the mouth



SPECS

Material: Plastic
Battery: Rechargeable
Power: 120 dB
Std Pack: 12
Category: Z5

85000408

\$ 11,20

Caul Fingergrip

- » 2 air chambers
- » Polycarbonate body
- » Flexible fingergrip
- » Cushioned mouth grip

SPECS

Material: Plastic
Power: 110dB
Std Pack: 48
Category: Z5



86030008

\$ 13,00

- » 3 air chambers
- » Loud and clear sound, can be heard above ambient noise and loud crowd
- » Cushioned mouth grip



SPECS

Material: Plastic
 Power: 118dB
 Pea: Without
 Std Pack: 48
 Category: Z5

» Fox 40® FUZIUN CMG® "Fuzes" together the distinct high pitch sound of the Fox 40® Classic® with the piercing blast of the Fox 40 Sonik Blast® CMG®

Fuziun CMG

Με κορδόνι

92010008

\$ 5,75

- » Loud and clear sound, can be heard above ambient noise and loud crowd
- » Cushioned mouth grip



SPECS

Material: Plastic
 Power: 120dB
 Pea: Without
 Std Pack: 48
 Category: Z5

Sonik Blast CMG Official

With cord

- » 3 air chambers
- » New design with added cushion to the mouth grip



SPECS

Material: Plastic
 Power: 115dB
 Pea: Without
 Std Pack: 48
 Category: Z5

CODE	PRICE	COLOR
96010008	\$ 4,60	
96030108	\$ 4,60	
96030208	\$ 4,60	

Classic CMG Official

With cord

- » 3 air chambers
- » The thunderous whistle with the powerful sound



SPECS

Material: Plastic
 Power: 115dB
 Pea: Without
 Std Pack: 48
 Category: Z5

CODE	PRICE	COLOR
99030008	\$ 4,80	
99030108	\$ 4,80	
99030208	\$ 4,80	

Classic Safety

With cord

98030008

\$ 4,25

- » 3 air chambers
- » Fits everywhere
- » Self-cleaned if submerged in water



SPECS

Material: Plastic
 Power: 109dB
 Pea: Without
 Std Pack: 48
 Category: Z5

Mini Safety

With cord

- » 3 air chambers
- » Cushioned mouth grip
- » Fits everywhere
- » Self-cleaned if submerged in water



SPECS

Material: Plastic
 Power: 109dB
 Pea: Without
 Std Pack: 48
 Category: Z5

CODE	PRICE	COLOR
94010008	\$ 4,50	
94030108	\$ 4,50	
94030208	\$ 4,50	

Mini CMG Official

With cord

92000008

\$ 5,20

- » 4 air chambers
- » Cushioned mouth grip
- » The loudest sound of all

SPECS

Material: Plastic
 Power: 125dB
 Pea: Without
 Std Pack: 48
 Category: Z5



Sonik Blast CMG Official



96000008

\$ 4,30

- » 3 air chambers
- » New design with added cushion to the mouth grip

SPECS

Material: Plastic
 Power: 115dB
 Pea: Without
 Std Pack: 48
 Category: Z5



Classic CMG



99000008

\$ 3,70

- » 3 air chambers
- » The thunderous whistle with the powerful sound

SPECS

Material: Plastic
 Power: 115dB
 Pea: Without
 Std Pack: 48
 Category: Z5



Classic



99020100

\$ 3,70

- » Self-cleaned if submerged in water
- » Loud and clear sound, can be heard above ambient noise and loud crowd

SPECS

Material: Plastic
 Power: 115dB
 Pea: Without
 Std Pack: 48
 Category: Z5



Classic Safety



97030008

\$ 2,90

- » 2 air chambers
- » Lower whistle tone
- » Self-cleaned if submerged in water
- » Specially designed for places where a different tone is needed

SPECS

Material: Plastic
 Power: 90dB
 Pea: Without
 Std Pack: 48
 Category: Z5



Pearl Safety
 With cord



97020008

\$ 2,35

- » 2 air chambers
- » Lower whistle tone
- » Self-cleaned if submerged in water
- » Specially designed for places where a different tone is needed

SPECS

Material: Plastic
 Power: 90dB
 Pea: Without
 Std Pack: 48
 Category: Z5



Pearl



97452

\$ 11,75

SPECS

Material: ABS + 30% PC
 Batteries: 2xAA (not included)
 Frequency: 4.000Hz
 Power: 114-120dB
 Lanyard: 42cm
 Weight: 64gr
 Dimensions: 11,5x6xØ3,5cm
 Std Pack: 72
 Category: Z5

Electronic Whistle



Whistle

With pea



SPECS

Material: Plastic
 Pea: With
 Std Pack: 240
 Category: Z5

CODE	PRICE	COLOR
41881	\$ 4,40	Black
41882	\$ 4,40	Red



97451

\$ 1,59

» With lanyard

SPECS

Material: Plastic
 Pea: Without
 Dimensions: 4,4x2,2cm
 Std Pack: 240
 Category: Z5

Whistle



41991

\$ 4,40

» With lanyard

SPECS

Material: Metallic
 Pea: With
 Std Pack: 240
 Category: Z5



ZEBRA Rescuer

With pea



41996

\$ 1,24

SPECS

Material: Metallic
 Pea: With
 Std Pack: 240
 Category: Z5

ZEBRA Rescuer

With pea



44061

\$ 0,22

» Priced per piece. Sold per 12 pieces box.

SPECS

Material: Plastic
 Pea: With
 Std Pack: 1200
 Category: Z5

Superior Whistle

With pea



7057901

\$ 1,10

» Length 91,5cm, diameter 0,5cm with hook and length adjustment by button
 » Detaches when pulled

Lanyard
Round



SPECS

Std Pack: 100
 Category: Z5

44066

\$ 0,65

» Length 91,5cm, diameter 0,5cm with hook and length adjustment by button
 » Detaches when pulled

Lanyard
Round



SPECS

Std Pack: 500
 Category: Z5

44062

\$ 0,27

» Priced per piece. Sold per 12 pieces pack.

Lanyard
Round



SPECS

Std Pack: 1800
 Category: Z5

97402

\$ 6,05

- » Extension tube for greater ease
- » Double action: It inflates both when pulling and pushing, halving the time needed

SPECS

Material: Aluminum
 Pressure: 40,0psi
 Capacity: 27,50cc
 Length: 25,7cm
 Needle: Stored inside the cap
 Std Pack: 72
 Category: Z5

Double Action



97404

\$ 6,05

- » Extension tube for greater ease
- » Double action: It inflates both when pulling and pushing, halving the time needed

SPECS

Material: Aluminum
 Pressure: 40,0psi
 Capacity: 27,50cc
 Length: 25,7cm
 Needle: Stored inside the cap
 Std Pack: 72
 Category: Z5

Double Action



97401

\$ 2,73

- » Extension tube for greater ease
- » Double action: It inflates both when pulling and pushing, halving the time needed

SPECS

Material: Plastic
 Pressure: 25,2psi
 Capacity: 65,00cc
 Length: 27,5cm
 Needle: Stored inside the cap
 Std Pack: 72
 Category: Z5

Double Action



41993

\$ 4,42

- » Double action
- » Needles: 1 metal for balls (hidden inside the cap) and 1 plastic for inflatables

SPECS

Material: Plastic
 Length: 34,0cm
 Std Pack: 72
 Category: Z5

Double Action



41980

\$ 4,08

- » Double action
- » Needles: 1 metal for balls (hidden inside the cap) and 1 plastic for inflatables

SPECS

Material: Plastic
 Pressure: 22,5psi
 Capacity: 146,60cc
 Length: 33,5cm
 Std Pack: 72
 Category: Z5

Double Action



97407

\$ 2,60

- » Double action: It inflates both when pulling and pushing, halving the time needed

SPECS

Material: Plastic
 Pressure 30,0psi
 Capacity: 54,00cc
 Length: 25,5cm
 Needle: Stored inside the cap
 Std Pack: 72
 Category: Z5

Double Action



41995

\$ 1,89

- » Single action

SPECS

Material: Plastic
 Pressure: 18,9psi
 Capacity: 92,70cc
 Length: 29,0cm
 Needle: Stored inside the cap
 Colors: Red, blue and white
 Packing: PVC bag
 Std Pack: 72
 Category: Z5

Single Action
For all balls



41994

\$ 1,67

- » Single action

SPECS

Material: Plastic
 Pressure: 16,2psi
 Capacity: 90,15cc
 Length: 25,3cm
 Needle: Stored inside the cap
 Colors: Red, blue and white
 Packing: PVC bag
 Std Pack: 72
 Category: Z5

Single Action
For all balls



41989

\$ 1,30

- » Single action

SPECS

Material: Plastic
 Pressure: 15,0psi
 Capacity: 88,00cc
 Length: 18,5cm
 Needle: Stored inside the cap
 Color: White
 Packing: PVC bag
 Std Pack: 144
 Category: Z5

Single Action
For all balls



97406

FLEX Rechargeable AirPump

Charging
Using a USB-C cable (included) in less than 4 hours

Screen
LCD, with charge indicator and inflation pressure

Battery
Lithium 2000mAh

Nozzles
4: can inflate auto, motorcycle & bicycle tires, balls and beach toys

SPECS

Pressure: 150,0psi
Dimensions: 14,8x8x4,6cm
Std Pack: 20
Category: Z5



97405

\$ 6,40

Bike pump With lock valve

- » Single action
- » Ideal for all balls and bicycles

SPECS

Material: Metallic
Pressure: 160,0psi
Capacity: 100,00cc
Weight: 1kg
Dimensions: 23x62x6,5cm
Packaging: PVC bag
Std Pack: 20
Category: Z5



41987

\$ 14,90

Pressure Gauge Electronic

- » Auto shut-off after 90 seconds

SPECS

Length: 10,1cm
Accuracy: ±1%, resolution 0,05psi
Range: 0,05-19,95psi
Std Pack: 72
Category: Z5



41986

\$ 6,35

Pressure Gauge Analog

SPECS

Std Pack: 72
Category: Z5



97448

\$ 1,65

SET Needles and Extension Hose

- » 3 metal needles (wide groove) for balls
- » Plastic nozzle for inflatables
- » Extension hose

SPECS

Std Pack: 288
Category: Z5



Βελόνες

97449

\$ 2,12

Glycerin For metal ball needles

For metal ball needles

SPECS

Quantity: 2,3gr
Std Pack: 432
Category: Z5



CODE	PRICE	PCS	GROOVE	PACKAGING
41985	\$ 0,79	3	Thin	Card
41988	\$ 0,72	3	Wide	
41998	\$ 0,13	1	Wide	Bulk

44995

\$ 14,90

Medical Bag

- » Adjustable shoulder strap



SPECS

Material: PVC Polyester 600D
 Dimensions: 50,0x26,5x25,0cm
 Std Pack: 10
 Category: Z5

44997

\$ 6,85

Σάκος Μπαλλών

- » Adjustable shoulder strap



SPECS

Material: Perforated fabric
 Capacity: 13 size 5 balls
 Dimensions: 90,0x60,0x43,0cm
 Std Pack: 50
 Category: Z5

44998

\$ 10,15

Σάκος Μπαλλών

- » Fabric
 PVC at the center, covered by tretorn



SPECS

Material: Perforated fabric
 Capacity: 14 size 5 balls
 Dimensions: 96,0x38,0x38,0cm
 Std Pack: 20
 Category: Z5

44992

\$ 2,20

Δίκτυ Μπαλλών



SPECS

Material: Polyester 3,5mm
 Color: White
 Dimensions: 102 cm x 12 loops x 8 knots
 Std Pack: 100
 Category: Z5

44993

\$ 2,35

Δίκτυ Μπαλλών



SPECS

Material: Polypropylene
 Color: White and blue
 Dimensions: 92 cm x 14 loops x 9 knots
 Std Pack: 50
 Category: Z5

44999

\$ 8,85

Σάκος Μπαλλών

- » With shoulder strap



SPECS

Material: Nylon 70D
 Capacity: 15 size 5 balls
 Dimensions: Ø48x90cm
 Std Pack: 25
 Category: Z5

44941

\$ 61,90

Trolley



SPECS

Material: Iron
 Weight: 13,3kg
 Capacity: 16 balls
 Tubes: Powder coated 38x25mm & 25,4mm
 Wheels: 7,5 cm
 Dimensions: 99,0x51,0x102,0cm
 Std Pack: 1
 Category: Z5

44994

\$ 49,80

Trolley

- » Heavy duty perforated fabric, with nylon reinforcement on the border
- » Wheels which do not leave marks



SPECS

Material: Aluminum
 Weight: 4,1kg
 Capacity: 18 balls
 Dimensions: 62,0x62,0x88,0cm
 Std Pack: 4
 Category: Z5

44921

\$ 113,20

Trolley

- » Big wheels
- » Strong struts
- » Safety lock



SPECS

Material: Aluminum
 Weight: 4,8kg
 Capacity: 16 balls
 Dimensions: 65,0x65,0x111,5cm
 Std Pack: 4
 Category: Z5

44944

\$ 155,30

Trolley



SPECS

Material: Iron
 Weight: 20kg
 Wheels: Rubber 10cm
 Dimensions: 102,0x76,0x76,0cm
 Std Pack: 1
 Category: Z5

44936

\$ 132,00

Trolley



- » Opens from the top, lid that locks
- » Easy to assemble

SPECS

Material: Iron
 Dimensions: 110,0x60,0x95,0cm
 Std Pack: 1
 Category: Z5

44938

\$ 109,90

Trolley

- » Opening: Half of the top
- » Easy to assemble



SPECS

Material: Iron
 Weight: 23kg
 Tubes: Powder coated 25x25mm
 Wheels: 10cm, 2 with break
 Dimensions: 94,0x76,0x81,0cm
 Std Pack: 1
 Category: Z5

44942

\$ 93,50

Trolley



SPECS

Material: Iron
 Weight: 36,6kg
 Capacity: 36 balls
 Tubes: Galvanized 25x25x1mm & Ø21x0,8mm
 Wheels: 75mm, 2 with break
 Dimensions: 102,0x76,0x86,0cm
 Std Pack: 1
 Category: Z5

44937

\$ 128,90

Trolley



SPECS

Material: Aluminum
 Capacity: 22 balls
 Dimensions: 126,0x43,0x44,0+24,0cm
 Std Pack: 3
 Category: Z5

44991

\$ 107,50

Trolley

- » Net: PP with reinforced border



SPECS

Material: Iron
 Weight: 14,25kg
 Capacity: 40-50 balls
 Tubes: Powder coated Ø25x1,5mm
 Wheels: Rubber 10 cm
 Dimensions: 108,0x77,0x108,0cm
 Std Pack: 1
 Category: Z5

Water Bottles

Plastic water bottles have become part of our daily life and can be found in various shapes, sizes and colors. Many bottles available on the market are dangerous for our health since, by being exposed to high temperatures, harmful substances are produced.

MILTON

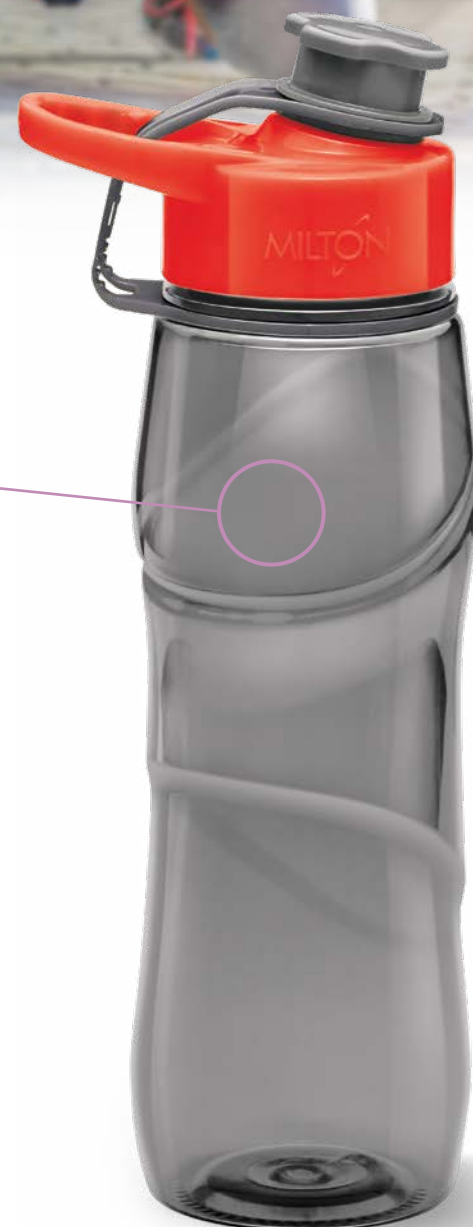

tritan™

EASTMAN

What is Tritan

Tritan is a new material, developed by Eastman in the USA and can easily replace bottles made of Polycarbonates. Its scientific name is copolyester, can be safely used for food/drinks, protects the environment and has been certified by JHOSPA.

Why Tritan?

Characteristics of Tritan

- Among the best BPA-free bottles on the market
- 100% waterproof and stand out for their modern design
- Reusable
- Do not retain smells or odors
- Very lightweight
- Extremely durable and resistant to impact and heat, very difficult to break or melt
- Can withstand temperatures from -20° C to 100° C, suitable for hot drinks
- Ecological

41971

- » Zero leakage
- » Convenient lid design
- » Wide opening for cleaning

Tritan Milton Rave
Μπουκάλι Νερού



SPECS

Dimensions: Ø 74,2 mm
Material: Tritan plastic
Capacity: 750 ml
Category: Z5

41972

- » One-hand use
- » Wide opening for cleaning

Apollo
Μπουκάλι Νερού



SPECS

Dimensions: 7,5x7,5 mm
Material: Pet plastic
Capacity: 1000 ml
Category: Z5

41973

\$ 1,24

- » For all sports activities

Water Bottle



SPECS

Material: LDPE Plastic
Capacity: 700 ml
Category: Δ10

41965

\$ 7,10

Bottle Carrier

Foldable, for 1000cc bottles



SPECS

Material: Plastic
Hole: 8 cm
Dimensions: 38,0x21,5x32,0 cm
Std Pack: 12
Category: Δ10

41964

\$ 3,05

Bottle Carrier

Foldable, for 750cc bottles



SPECS

Material: Plastic
Hole: 8 cm
Dimensions: 28,0x18,0x33,0 cm
Std Pack: 40
Category: Δ10

Pinnies



CODE	PRICE	SIZE	DIMENSIONS	PACKAGING	COLOR	STD PACK
44966	\$ 1,14	S	50×44	42gr		150
44967	\$ 1,14					
44968	\$ 1,14					
44969	\$ 1,14					
44960	\$ 1,14					
44970	\$ 1,14	M	60×50	23×25cm, 50gr		150
44971	\$ 1,14					
44972	\$ 1,14					
44973	\$ 1,14					
44961	\$ 1,14					
44974	\$ 1,24	L	68×50	24×24cm, 64gr		200
44975	\$ 1,24					
44976	\$ 1,24					
44977	\$ 1,24					
44964	\$ 1,24					
44978	\$ 1,38	XL	73×60	28×28cm, 80gr		200
44979	\$ 1,38					
44980	\$ 1,38					
44981	\$ 1,38					
44965	\$ 1,38					
97664	\$ 1,75	XL	73×60	—		100
97667	\$ 1,75					

- » Reinforced fibre and weave
- » The XL size extra reinforced

SPECS
Material: Polyester 55gr/m²
Category: D10

CODE	PRICE	SIZE	DIMENSIONS	PACKAGING	COLOR	STD PACK
97650	\$ 1,52	S	50×44	—		100
97651	\$ 1,52					
97654	\$ 1,66	M	60×50	—		200
97655	\$ 1,66					100
97658	\$ 1,74					200
97659	\$ 1,74	L	68×50	—		

- » Supreme quality, greater durability

SPECS
Material: Polyester 95gr/m²
Category: D10



48580

\$ 10,00

- » Internal width: 41cm
- » Special connectors to link many ladders together

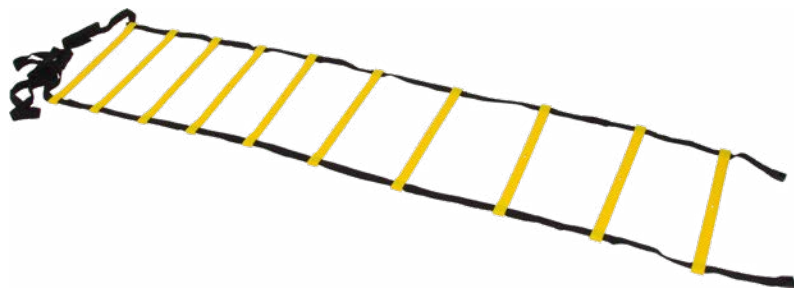

SPECS

Distance: Adjustable
 Length: 4m
 Pegs: 10
 Std Pack: 10
 Category: D10



Agility Ladder

97702

\$ 15,50

- » Hoops: 6 (49,5x56cm)
- » This is the ultimate ladder to perform various kinds of drills using hexagon hoops.
- » Easily folds and comes neatly packed in a bag for easy storage and transportation



SPECS

Distance: Fixed
 Length: 3m
 Hoops: 6
 Clips: 6
 Std Pack: 10
 Category: D10

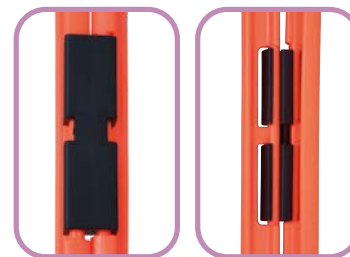

- » Clips that can be placed in any of the six sides of the hoops for infinite options of different shapes to create

Hexagonal Speed Training Ladder

Agility Ladder

- » Special connectors to link many ladders together

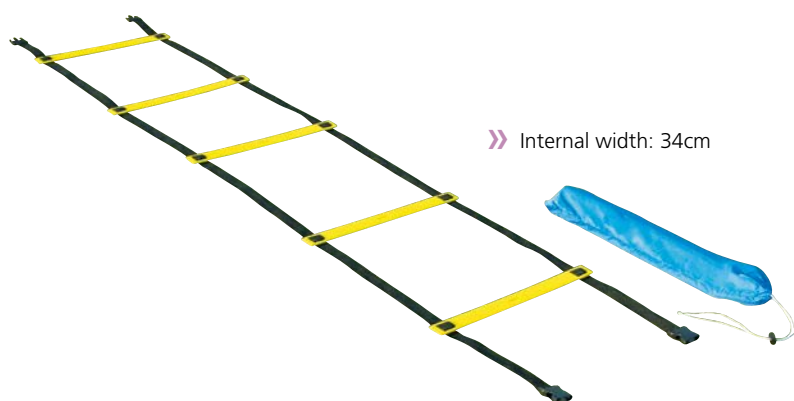

» Internal width: 34cm

48581

\$ 7,55

SPECS

Distance: Adjustable
 Length: 4m
 Pegs: 10
 Std Pack: 10
 Category: D10

48589

\$ 12,90

SPECS

Distance: Adjustable
 Length: 9m
 Pegs: 21
 Std Pack: 6
 Category: D10

97701

\$ 9,00

- » Made of durable lightweight PVC plastic. Features foldable rungs, which allow the user to either use it as a flat ladder or as 4" raised hurdles. Rungs are connected with thin plastic tubes & elastic cord, making it fast to lay on floor and ready to use in a fraction of a second. Comes neatly packed in a bag for easy storage and transportation.

Agility Ladder 2 in 1

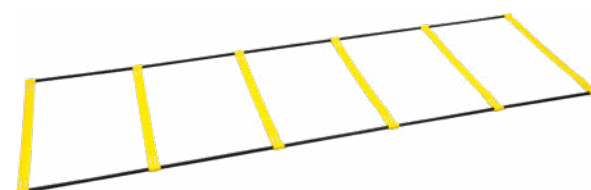
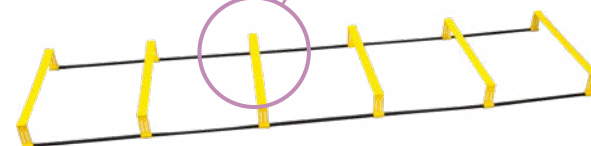

SPECS

Distance: Fixed
 Length: 208cm
 Pegs: 6
 Material: PVC
 Std Pack: 6
 Category: D10

Agility ladders

47847

\$ 28,20

» SET of 4 ladders

Agility Ladder

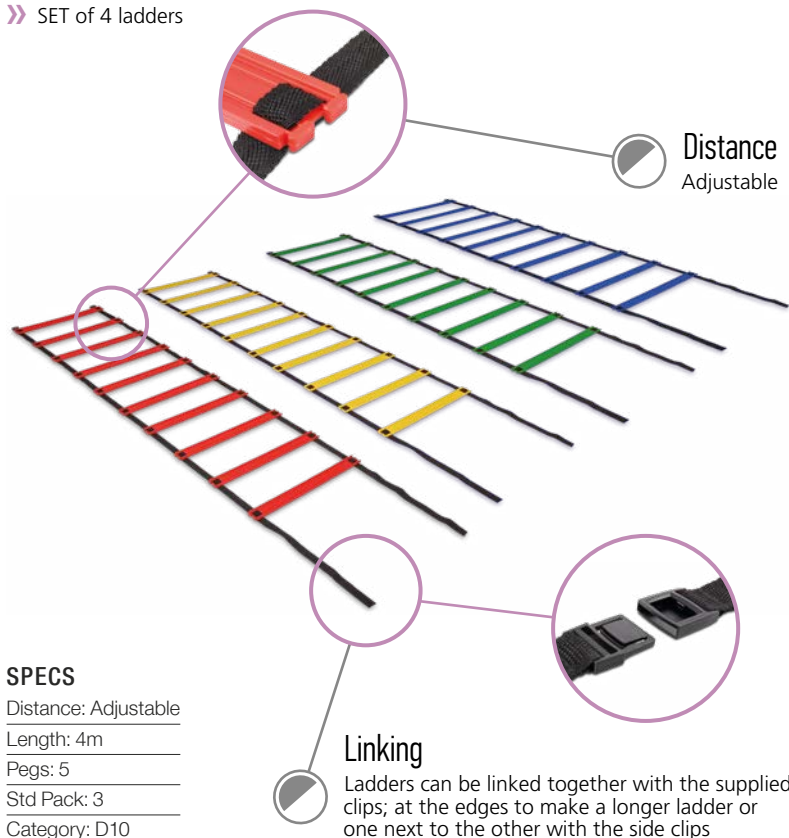

SPECS

Distance: Adjustable
 Length: 4m
 Pegs: 5
 Std Pack: 3
 Category: D10

Linking

Ladders can be linked together with the supplied clips; at the edges to make a longer ladder or one next to the other with the side clips

47840

\$ 35,20

- » Ideal for evasion and side step training
- » Easily change the level by changing the distance between the hoops
- » SET: Poles of 250cm total length, 12 hoops (2 colors), 15 hoop clips, 5 pole clips, transport bag

Agility Hoops

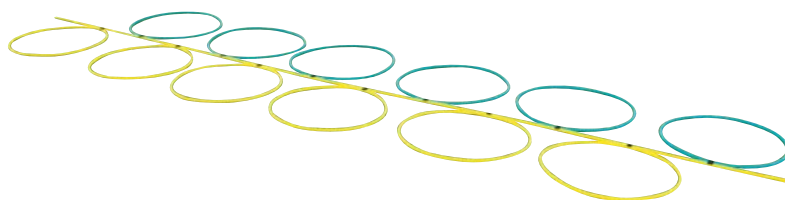

SPECS

Distance: Adjustable
 Length: 2,5m
 Hoops: 12
 Std Pack: 1
 Category: D10

47848

\$ 23,10

- » Width: 42cm
- » SET of 3 connected ladders
- » Better grip than similar products
- » Special connectors to link many ladders together



Anti-Skid Agility Ladder

Indoor/Outdoor use



» 70D Polyester carry bag

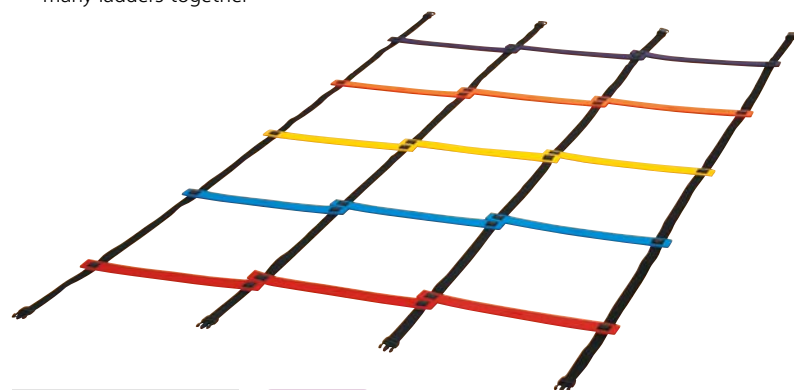

47849

\$ 28,90

SPECS

Distance: Fixed (45cm)
 Length: 4m
 Pegs: 5
 Std Pack: 5
 Category: D10

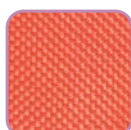

» 600D fabric PVC covered carry bag

47846

\$ 18,15

- » Width: 56cm
- » SET of 2 connected ladders
- » Special connectors to link many ladders together
- » 70D Polyester carry bag

Agility Ladder

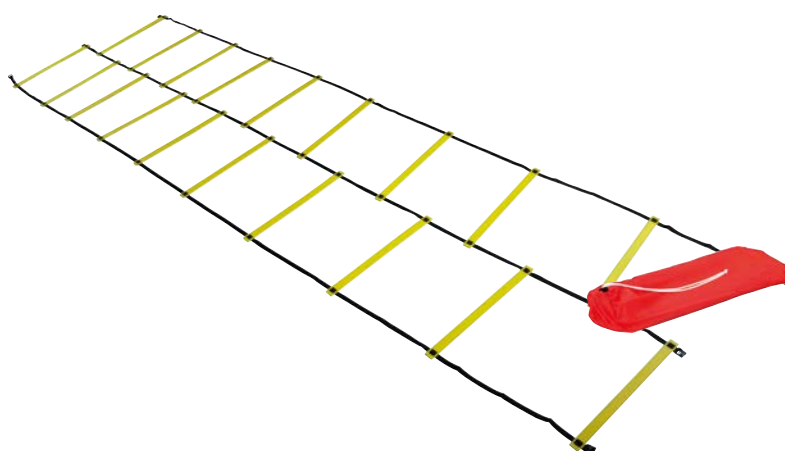

SPECS

Distance: Adjustable
 Length: 4m
 Pegs: 10
 Std Pack: 6
 Category: D10

99541

\$ 3,22

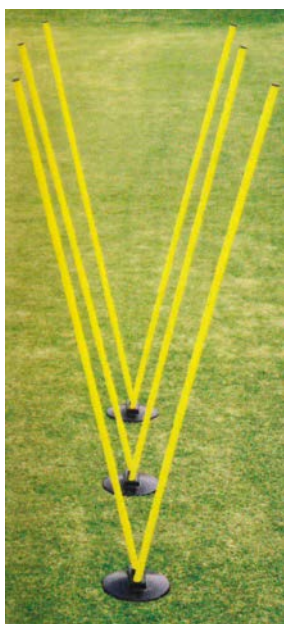

Tri-directional holes help create and perform varied agility drills



SPECS

- Diameter: 27cm
- Material: Rubber
- Weight: 1,3kg
- Compatibility: 25mm poles
- Std Pack: 9
- Category: D10

Pole Base

For 3 poles

» Foldable



Bags

CODE	PRICE	COLOR	DIMENSIONS
41887	\$ 3,95		42x37x14cm
41888	\$ 3,95		
41889	\$ 3,95		
41890	\$ 3,95		

SPECS

- Material: Nylon
- Std Pack: 200
- Category: Z5

99542

\$ 3,58

!!! Price per item, sold per pair

» Can be filled with sand for increased weight

Multipurpose Base

For poles and hula-hoops

Slot
For flat hoops



Slot
For round hoops

SPECS

- Material: Plastic
- Compatibility: 25-26mm poles, flat hula-hoops or round ones with a 18mm diameter
- Heights: Receptacles for poles at 5, 7,5 and 10 cm
- Std Pack: 8
- Category: D10



41905

\$ 1,40

» With holes to bolt to the ground



SPECS

Height: 30cm
 Holes: 12
 Weight: 120 gr
 Material: Stiff PVC
 Std Pack: 10
 Category: D10

Cone
 Stiff PVC

41906

\$ 2,25

» With holes to bolt to the ground



SPECS

Height: 38cm
 Holes: 12
 Weight: 190 gr
 Material: Stiff PVC
 Std Pack: 50
 Category: D10

Cone
 Stiff PVC

» With holes to bolt to the ground



SPECS

Height: 46cm
 Holes: 12
 Weight: 370 gr
 Material: Stiff PVC
 Std Pack: 50
 Category: D10

CODE	PRICE	COLOR
41903	\$ 3,10	Yellow
41904	\$ 3,10	Red

Cone
 Stiff PVC

44022

\$ 0,57

» With holes to bolt to the ground



SPECS

Height: 23cm
 Holes: —
 Weight: 90 gr
 Material: Flexible PVC
 Std Pack: 200
 Category: D10

Cone
 Flexible PVC

44023

\$ 1,27

» With holes to bolt to the ground



SPECS

Height: 30cm
 Holes: —
 Weight: 120 gr
 Material: Flexible PVC
 Std Pack: 100
 Category: D10

Cone
 Flexible PVC

44024

\$ 1,85

» With holes to bolt to the ground



SPECS

Height: 38cm
 Holes: —
 Weight: 190 gr
 Material: Flexible PVC
 Std Pack: 50
 Category: D10

Cone
 Flexible PVC

41924

\$ 0,49

Cone



SPECS

Height: 23cm
 Holes: —
 Weight: 90 gr
 Material: Flexible PVC
 Std Pack: 200
 Category: D10

41907

\$ 2,99

Cone

Stiff PVC

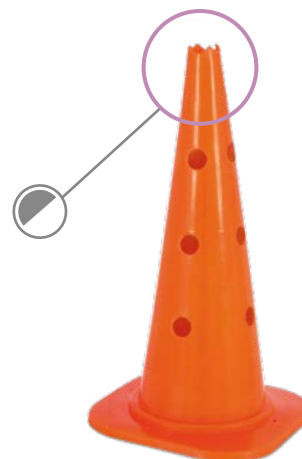

Slot
 Cross section on the top to support poles

SPECS

Height: 46cm
 Holes: 12
 Weight: 300 gr
 Material: Stiff PVC
 Std Pack: 25
 Category: D10

Slot

For 25mm poles

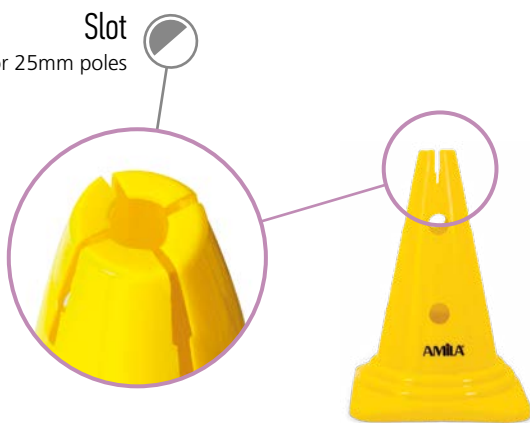

Cone

99533

\$ 2,85

Cone



Slot
 For 25mm poles

SPECS

Height: 38cm
 Holes: 12 + 1
 Weight: 420 gr
 Material: PVC
 Std Pack: 12
 Category: D10

SPECS

Height: 30cm
 Holes: 8 + 1
 Weight: 240 gr
 Material: PVC
 Std Pack: 15
 Category: D10

CODE	PRICE	COLOR
99534	\$ 2,00	
41925	\$ 2,00	

99532

\$ 2,45

Cone

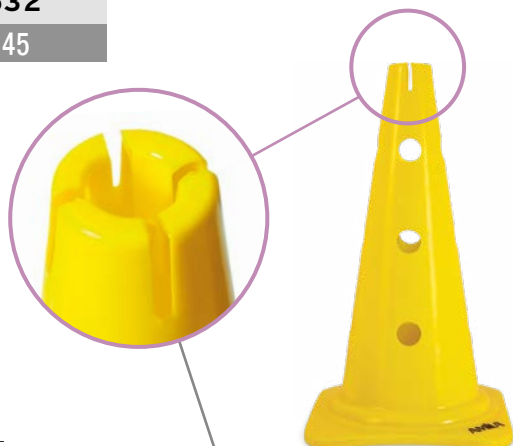

Slot
 For 25mm poles

SPECS

Height: 41cm
 Holes: 12 + 1
 Weight: 290 gr
 Material: PVC
 Std Pack: 12
 Category: D10

99531

\$ 4,60

Cone



Slot
 For 25mm poles

SPECS

Height: 52cm
 Holes: 16 + 1
 Weight: 660 gr
 Material: PVC
 Std Pack: 12
 Category: D10

97703

\$ 1,68

» Pair of clips that attach to the "U" shaped adapter (#97704) or 25mm poles



SPECS

Pcs: 2
Std Pack: 200
Category: D10

Clip

97704

\$ 1,12

» One (1) "U" shaped adapter for cones with a 25mm top-hole

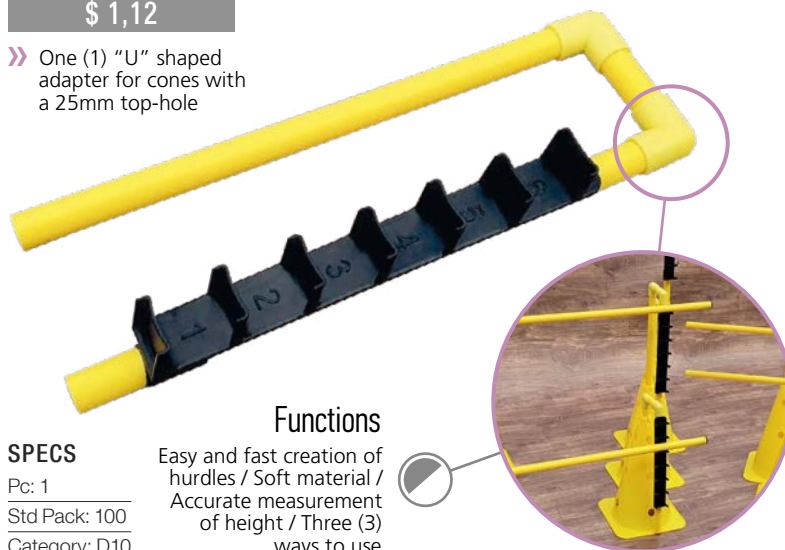

Functions

Easy and fast creation of hurdles / Soft material / Accurate measurement of height / Three (3) ways to use

SPECS

Pc: 1
Std Pack: 100
Category: D10

Adapter

41926

\$ 0,31

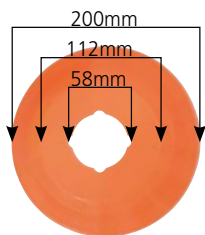

SPECS

Pc: 1
Dimensions: Ø20x3cm
Std Pack: 500
Category: E4

Mini Cones

» Priced and sold per 40 pieces
» Soft and safe material



SPECS

Pcs: 40
Colors: Red, blue, white, yellow
Dimensions: Ø19x5cm
Std Pack: 12
Category: E4

Mini Cones

CODE	PRICE	HOLE
48586	\$ 7,55	Cross
48585	\$ 7,50	Round

Pole

41901

\$ 0,97

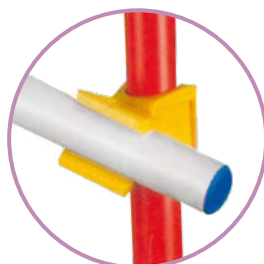

SPECS

Material: PVC
Ø2,5cm
Std Pack: 100
Category: D10

CODE	PRICE	LENGTH
41902	\$ 2,00	160cm
41911	\$ 1,34	100cm

SPECS

Std Pack: 500
Category: D10

Connector

For poles

41900

\$ 2,70

» Can be filled with sand for increase weight



SPECS

Packaging: Polybag
Std Pack: 30
Category: D10

Pole Base

Flat Rings

Without joins

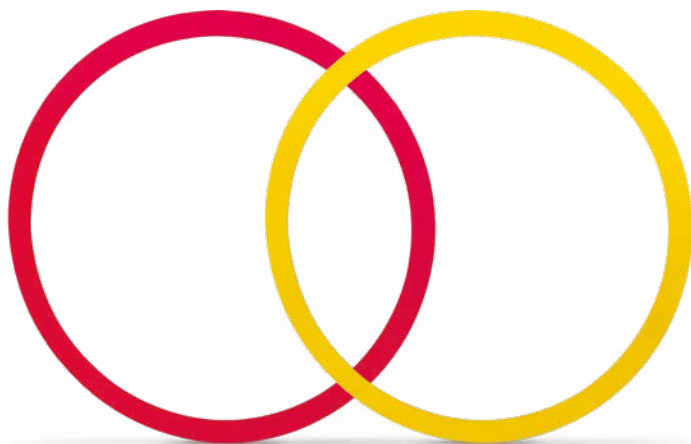

SPECS

Material: High quality one-piece molded plastic
 Diameter: 56cm
 Width: 30mm
 Thickness: 3mm
 Category: D10

CODE	PRICE	COLOR	PIECES	STD PACK
48526	\$ 10,55		10	9
48532	\$ 10,55			

Flat Rings

Without joins

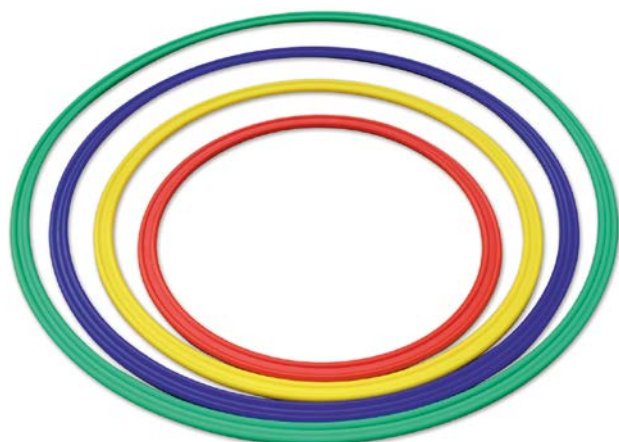

SPECS

Material: High quality one-piece molded plastic
 Pieces: 5
 Diameter: 50cm
 Width: 20mm
 Thickness: 8mm
 Std Pack: 4
 Category: D10

CODE	PRICE	COLOR	PIECES	STD PACK
97751	\$ 7,25		5	4
97752	\$ 7,25			
97753	\$ 7,25			

Flat Rings

Without joins

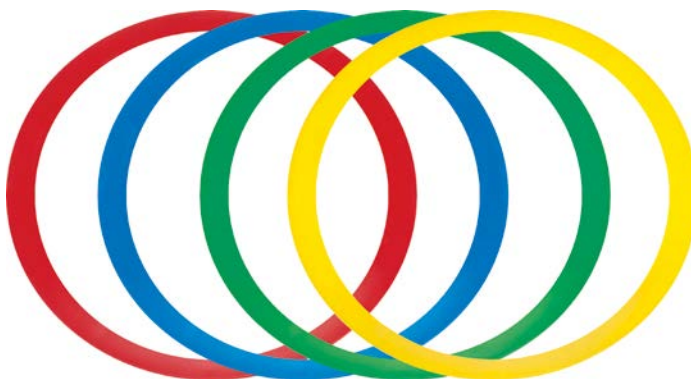

SPECS

Material: High quality one-piece molded plastic
 Diameter: 45cm
 Width: 20mm
 Thickness: 1,7mm
 Category: D10

CODE	PRICE	COLOR	PIECES	STD PACK
48590	\$ 6,33		10	30
48592	\$ 6,33			
48593	\$ 6,33			
48591	\$ 9,43		Set 12	25



Hurdles

Automatic bounce back

» It automatically returns back to its starting position when knocked down, thus eliminating time-breaks while doing drills.

CODE	PRICE	HEIGHT	WIDTH
48609	\$ 12,95	40cm	100cm
48610	\$ 13,47	50cm	
48611	\$ 15,30	60cm	

SPECS

Material: Ειδικό πλαστικό

Std Pack: 3

Category: D10



Hurdles

Automatic bounce back

» It automatically returns back to its starting position when knocked down, thus eliminating time-breaks while doing drills.

CODE	PRICE	HEIGHT	WIDTH
48612	\$ 10,25	30cm	60cm
48613	\$ 10,60	40cm	
48614	\$ 11,80	50cm	
48615	\$ 13,04	60cm	

SPECS

Material: Ειδικό πλαστικό

Std Pack: 6

Category: D10



Hurdles

Foldable

» Height: Adjustable, 6,35-38,1 cm

CODE	PRICE	PIECES	STD PACK
48577	\$ 5,75	1	6
48578	\$ 34,90	6	1
48579	\$ 41,20	6 in a bag	

SPECS

Material: PVC

Category: D10

» Height adjustable by pressing a pin and rotating the leg, without the need to remove any of its parts



Hurdles

SPECS

Material: PVC

Std Pack: 20

Category: D10

CODE	PRICE	HEIGHT
48573	\$ 4,40	23 & 30 cm
48574	\$ 5,65	30 & 50 cm



Hurdles

Automatic bounce back

» It automatically returns back to its starting position when knocked down, thus eliminating time-breaks while doing drills.

CODE	PRICE	HEIGHT	WIDTH
48604	\$ 4,55	20cm	60cm
48605	\$ 5,05	25cm	
48606	\$ 6,55	30cm	
48607	\$ 6,40	35cm	
48608	\$ 7,40	40cm	
48616	\$ 7,98	50cm	
48617	\$ 8,84	60cm	

SPECS

Std Pack: 10

Category: D10



Hurdles

SPECS

Material: PVC

Std Pack: 20

Category: D10

CODE	PRICE	HEIGHT	WIDTH
48588	\$ 2,83	41cm	48cm
48583	\$ 2,11	30cm	48cm
48587	\$ 1,89	23cm	47cm
48582	\$ 1,62	15cm	46cm

47837

\$ 0,84

Hurdle Carrying Strap



SPECS

Std Pack: 100

Category: D10

44987

\$ 117,50

- » Pads on bottom so as not to leave marks

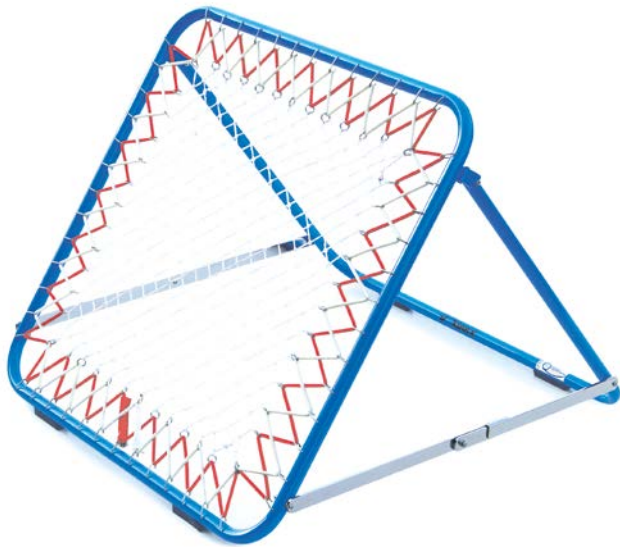

SPECS

Material: Iron
 Tube: 32x1,63mm
 Weight: 11,2kg
 Dimensions: 100x100cm
 Std Pack: 1
 Category: Z5



Rebounder

FITB Approved Tchoukball Frame

48599

\$ 84,10

- » Fully assembled
- » Adjustable tilt



SPECS

Material: Galvanized steel
 Tube: 32x1,63mm
 Weight: 12,4kg
 Dimensions: 100x100cm
 Std Pack: 1
 Category: Z5

Rebounder

48594

\$ 67,00

- » Fully assembled
- » Adjustable tilt

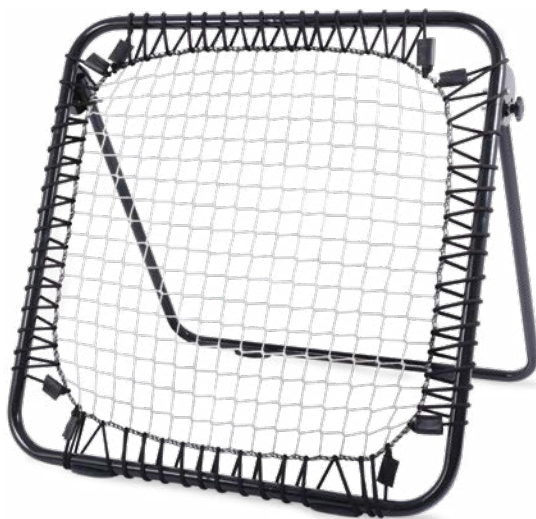

SPECS

Material: Powder coated iron
 Tube: 32x1,63mm
 Weight: 8,56kg
 Dimensions: 100x100cm
 Std Pack: 1
 Category: Z5

Rebounder

44989

\$ 55,00

- » Adjustable tilt
- » 4 hooks to secure to the ground



SPECS

Material: Iron
 Tube: 19x0,8mm
 Weight: 4,79kg
 Dimensions: 100x100cm
 Std Pack: 3
 Category: Z5

Rebounder



Resistance Tubes

With Harness

Pair of Handles

96968
\$ 1,75

Spare Harness

96967
\$ 14,10

CODE	PRICE	COLOR	HARDNESS	RESISTANCE	TUBES INSIDE THE SLEEVE	CATEGORY	STD PACK
88190	\$ 45,30	Yellow	Soft	20kg	3 τεμ. 4,7x8,9mm x 2,5m	D10	10
88191	\$ 60,10	Red	Medium	30kg	2 τεμ. 3,5x13mm x 2,5m		6
88192	\$ 75,00	Black	Hard	40kg	3 τεμ. 3,5x13mm x 2,5m		7



Resistance Tubes

With Harness and Belt

CODE	PRICE	LENGTH	TUBES INSIDE THE SLEEVE	CATEGORY	STD PACK
88261	\$ 21,80	280cm	5,0x13,0mm	D10	10



Power Random Direction Trainer Ultimate

No Belt or Harness included

Resistance Tubes

They are ideally combined with the belts on the next page (96965 & 96966)

CODE	PRICE	LENGTH	RESISTANCE	TUBES INSIDE THE SLEEVE	CATEGORY	STD PACK
96961	\$ 26,10	250cm	28kg at 100% elongation	4 pcs 5,0x13,0mm	D10	10
96960	\$ 18,60		48kg at 100% elongation	5 pcs 4,7x 8,9mm		12

Belt



Belt

They are ideally combined with the resistance tubes on the previous page (96960 & 96961)

CODE	PRICE	BELT	CATEGORY	STD PACK
96965	\$ 5,48	1 ring	D10	60
96966	\$ 5,48	2 rings		

Random direction trainer

With Belt



CODE	PRICE	LENGTH	RESISTANCE	TUBES INSIDE THE SLEEVE	CATEGORY	STD PACK
96962	\$ 8,15	120cm	8kg at 100% elongation	5 pcs, 12,0mm	D10	10
96969	\$ 12,75	250cm				

Random direction trainer

With Belt



ΚΩΔΙΚΟΣ	BC	ΜΗΚΟΣ	RESISTANCE	TUBES INSIDE THE SLEEVE	CATEGORY	STD PACK
96970	\$ 18,12	250cm	15kg at 100% elongation	6,0x 13,0mm	D10	13
96971	\$ 21,00		20kg at 100% elongation	4,0x 14,0mm		
96972	\$ 23,35		25kg at 100% elongation	6,0x 15,5mm		9

96964

\$ 3,00

» Spare belt for the following codes: 96970, 96971, 96972, 96962 & 96969

88258

\$ 12,80



SPECS

Tube: 140cm
 Std Pack: 20
 Category: D10

Foot Trainer



SPECS

Tube: 23cm
 Fastening:
 With straps
 on the ankles
 Std Pack: 20
 Category: D10

Soccer Trainer



CODE	PRICE	TUBES
88251	\$ 6,10	5 pcs x 11,0mm
88252	\$ 6,80	5 pcs x 12,0mm
88253	\$ 6,95	6 pcs x 13,8mm

88262

\$ 10,80

High-Jump Exerciser

SPECS

Tubes: 45,5cm

Belt: For a waist with a perimeter of 100~72cm, 9cm wide

Ankle straps: 26x4,5cm

Std Pack: 25

Category: D10



88186

\$ 8,90

Adductor Training Set

SPECS

Resistance: Medium

Std Pack: 30

Category: D10



Adductor Bands and Tubes

With clips and sleeve

Type "D" Rings
To easily change the tubes

Bands
With Neoprene pillow and strong velcro

Sleeve
To protect the tubes

Various Colors
According to the resistance

Reinforced Hooks
For a longer service life

CODE	PRICE	ITEM	RESISTANCE	STD PACK
88186001	\$ 3,70	Tubes	Soft	60
88186002	\$ 3,80		Medium	
88186003	\$ 3,90		Hard	
88186006	\$ 4,65	Bands	—	

Leg Training Set

With 4 resistance levels



SPECS

Strap width: 5 cm
 Ring: D
 Packaging: Nylon bag
 Std Pack: 50
 Category: D10

Smart Kit containing 2 x Ankle Straps with 3 x Resistance Tubes with Clips that can work in tandem increasing or decreasing the resistance level according to your needs. Lightweight and compact, ideal for workouts at home and while traveling.

CODE	PRICE	COLOR	HARDNESS	RESISTANCE
				200%
88175	\$ 5,15		Medium	4,5Kg
88176	\$ 5,35		Heavy	6,5Kg
88178	\$ 5,80		Ultimate	8,5Kg
88179	\$ 6,35		Ultimate+	10,5Kg



Build-In Construction

Two built-in comfortable, and adjustable ankle cuffs with velcro straps that stay in place whatever the exercise



Ankle Tube

Lightweight and compact, ideal for workouts at home and while traveling.

Tones and strengthens hips and thighs through a complete range of movements.

Its design allows for forward, backward, sideways and diagonal movement for functional fitness and balance.

SPECS

Strap width: 5 cm
 Packaging: Hangable nylon bag with hang-tag
 Std Pack: 50
 Category: D10

CODE	PRICE	COLOR	HARDNESS	TUBE
48153	\$ 3,05		Medium	3,0mm
48154	\$ 3,30		Heavy	4,0mm
48155	\$ 3,55		Ultimate	5,0mm
48156	\$ 4,45		Ultimate+	6,0mm

48557

\$ 7,10



Resistance Trainer

With shoulder harness



SPECS

Length: 3m
 Packing: Mesh bag
 Std Pack: 50
 Category: D10

48558

\$ 6,55



Resistance Trainer

With waist belt



SPECS

Length: 3m
 Packing: Mesh bag
 Std Pack: 4
 Category: D10

48553

\$ 7,70

Speed Chute Premium

With cushioned belt



SPECS

Material: Good quality Nylon with panels for added stability
 Std Pack: 50
 Category: D10

48556

\$ 1,29

Evasion Belt

» The perfect training accessory for sports requiring tight marking in a restricted area



SPECS

Std Pack: 100
 Category: D10

45734

\$ 13,95

Elastic Band

» Can be used in a wide variety of sports like volleyball, high jump, swimming, soccer & many more



SPECS

Fastening: On both ends using velcro
 Dimensions: 10m x 5cm
 Std Pack: 10
 Category: D10

Τα λάστιχα αλλά και οι ιμάντες είναι κατασκευασμένοι από **φυσικό Latex**. Η καλύτερη ποιότητα φυσικού Latex, είναι το Καουτσούκ που βγαίνει από τα δένδρα της Μαλαισίας (rubber tree). Τα χαρακτηριστικά του φυσικού Latex **που συναντάμε συνήθως στην αγορά** είναι:

- + Μεγάλη επιμήκυνση (μέχρι και 5 φορές).
- + Διάρκεια ζωής (αυξημένη 10-20% περισσότερο από τα Latex free).
- Όχι απόλυτη γραμμικότητα της αντίστασης.
- Το γαλακτώδες υγρό του φυσικού λάστιχου δημιουργεί αλλεργίες εξ αίτια των πρωτεϊνών που περιέχονται σε αυτό.
- Χρειάζεται να πουδραρισθεί για να μην έχει την αίσθηση της κόλλας.

Πόσο καιρό μπορεί να χρησιμοποιείτε μια ζώνη αντίστασης;

Οι ζώνες αντίστασης της **Sanctband** είναι **κατασκευασμένες από υψηλής ποιότητας καουτσούκ**, όμως δεν παύει να είναι ένα ελαστικό. Αν προσεχθεί (δεν χρησιμοποιηθεί σε τραχείς επιφάνειες, δεν τεντώσει πάνω από το μέγιστο μήκος, δεν εκτίθεται στον ήλιο κ.λπ.) η ζωή **μπορεί να διαρκέσει από 3 μήνες έως και 1 χρόνο**, υπό κανονικές συνθήκες (οικιακής χρήσης/άτομο).

Χαρακτηριστικά Sanctband



Χωρίς Πούδρα: Τα προϊόντα της Sanctband έχουν εξαλείψει την ανάγκη για χρήση πούδρας.



Χαμηλή Πρωτεΐνη: Ελαχιστοποίηση των αλλεργικών παθήσεων με την απομάκρυνση των πρωτεϊνών από το γαλακτώδες καουτσούκ.



Διάρκεια Ζωής: Υλικά ανθεκτικά στις επαναλήψεις που βελτιώνουν 10% της διάρκεια ζωής του ελαστικού.



Αποτελεσματικότητα: Εξασφαλίζουν την γραμμικότητα της αντίστασης κατά την επιμήκυνση του ελαστικού.



Ασφάλεια: Διατηρούν τις ιδιότητές τους -δίχως θραύση- ακόμα και με 500% επιμήκυνση.



Φιλικά στο Περιβάλλον: Τα προϊόντα της Sanctband κατασκευάζονται με μεθόδους φιλικούς στο περιβάλλον, από καθαρή ενέργεια, μικρής κατανάλωσης και μειωμένου όγκου αποβλήτων.

Επιμήκυνση

Επιμήκυνση από 100% σε 200% υποδηλώνει την αντίσταση που παρέχετε από το ελαστικό όταν τεντώνει από 2 σε 3 φορές περισσότερο (έχει γίνει διπλάσιο ή τριπλάσιο) του αρχικού του μεγέθους.

Για παράδειγμα, αν μια ζώνη αντίστασης έχει μήκος 1 μέτρο, όταν επεκταθεί στα 2 μέτρα τότε το έχετε κάνει διπλάσιο (100% πάνω) του κανονικού μήκους ηρεμίας.

Σημείωση: Η δύναμη αντίστασης εφαρμόζεται σε οποιοδήποτε μήκος της ζώνης και αν τεντωθεί, όχι μόνο σε ολόκληρο το μήκος. Εάν δηλαδή ένα τμήμα 40cm τεντωθεί έως το 1,2m, τότε έχει γίνει τριπλάσιο (τεντώθηκε 200%) του μήκους ηρεμίας του.

Sanctband

"Λάστιχα/Ελαστικά Αντίστασης", "Σωλήνες Αντίστασης" ή "Ζώνες Αντίστασης"

είναι ένας γενικός όρος για κάθε ελαστικό σωλήνα ή ζώνη (μπάντα, λεπτή ταινία) που χρησιμοποιείτε για τις ασκήσεις ενδυνάμωσης (π.χ. ασκήσεις αντίστασης), δηλαδή τις ασκήσεις που εφαρμόζεται στο σώμα μια δύναμη αντίστασης η οποία είναι μεγαλύτερη από την κανονική.

Αυτή η δύναμη μπορεί να παρέχεται κάνοντας χρήση μηχανημάτων, αλτήρων και άλλων παρεμφερή βαρών (kettlebells κ.α.) ή **ελαστικών αντίστασης**.

Το σώμα δεν μπορεί να καταλάβει διαφορές στις ασκήσεις ενδυνάμωσης που γίνονται κάνοντας χρήση οργάνων, μεταλλικών βαρών ή ελαστικών αντίστασης. Οι μύες θα εξακολουθούν να δυναμώνουν σε όλες τις περιπτώσεις.

Η **Sanctband** είναι Μαλαισιανή εταιρεία και έχει στην ιδιοκτησία της ένα από τα τρία (3) εργοστάσια στην Μαλαισία που παράγουν λάστιχα και ιμάντες από **φυσικό Μαλαισιανό Latex**.

Έχει αναπτύξει δικές της μεθόδους παραγωγής που **επιλύουν τα αρνητικά σημεία του φυσικού Latex και βελτιώνουν την απόδοση**.

Γιατί θα πρέπει να δοκιμάσετε τα "exercise band" της Sanctband;

- **Φορπτότητα - ευκολία στην μετακίνηση** Ο εξαιρετικά μικρός τους όγκος, σε συνδυασμό με το ελάχιστο βάρος τους, καθιστά την μεταφορά εφικτή από οποιαδήποτε αποσκευή, ακόμα και μέσω της τσάντας που χρησιμοποιούμε στην καθημερινότητά μας.
- **Ομαλότητα** Η προοδευτική γραμμική αύξηση της αντίστασης κατά την ένταση των ασκήσεων προσφέρει ομαλότητα στο σώμα, ειδικότερα στις αρθρώσεις.
- **Αύξηση της ισορροπίας και της ικανότητας συντονισμού του σώματος** Επειδή υπάρχει αρκετή ένταση κατά τη διάρκεια των ασκήσεων, το σώμα πρέπει να είναι σταθεροποιημένο. Η εκτέλεση ασκήσεων με λάστιχα γυμναστικής απαιτεί υψηλές ικανότητες συντονισμού (με την άσκηση και την ισορροπία του σώματος), κάτι που επί τις ουσίας γυμνάζει επιπλέον μύες και **είναι πολύ διασκεδαστικό!**
- **Ποικιλία** Η δυνατότητα να **μεταβάλλεται συνεχώς η ένταση** για να γίνει η εκγύμναση περισσότερο ή λιγότερο δυναμική **δίχως παύσεις** σε συνδυασμό με την **εκτέλεση πολύπλοκων ασκήσεων**, που δεν μπορούν να γίνουν εύκολα (ή και καθόλου) με χρήση μηχανών ή ελεύθερων βαρών, κάνει τα exercise bands τη μοναδική λύση για αυτές τις απαιτήσεις.
- **Κόστος** Κανένας άλλος εξοπλισμός για ασκήσεις ενδυνάμωσης δεν προσφέρετε σε ελκυστικότερες τιμές. Ακόμα και αν επιλεγούν 2, 3 ή και 4 λάστιχα με διαφορετικά επίπεδα αντίστασης, το συνολικό κόστος είναι πολύ μικρότερο από οποιονδήποτε άλλο προϊόν.
- **Ιδανικά για όλα τα επίπεδα φυσικής κατάστασης** Ο τρόπος που χρησιμοποιούνται τα καθιστά ιδανικά τόσο σε αρχάριους όσο και σε προχωρημένους. Μπορούν να χρησιμοποιηθούν από βασικές κινήσεις μέχρι την προσθήκη έντασης σε εξειδικευμένες ασκήσεις.

Tip * 1N = 0,102gr

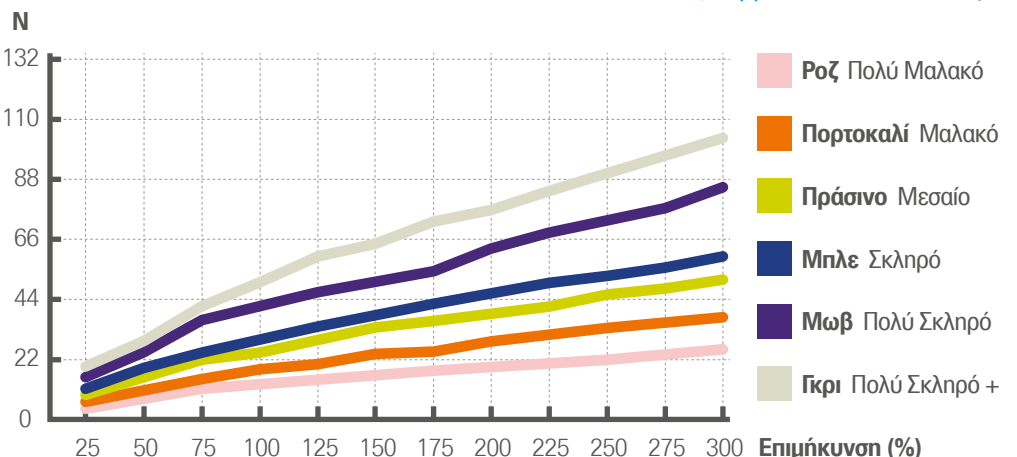

Tubing With Handles



» Door anchor included

CODE	PRICE	THICKNESS	HARDNESS	COLOR	RESISTANCE
					200%
88220	\$ 3,90	1,4mm	Very Soft		2,5Kg
88221	\$ 4,20	1,7mm	Soft		2,5Kg
88222	\$ 4,40	2,0mm	Medium		4,0Kg
88223	\$ 4,60	2,3mm	Hard		5,0Kg
88224	\$ 4,80	2,6mm	Very Hard		5,5Kg

SPECS

Length: 120 cm

Std Pack: 20

Category: D10

Active Tubing With Handles



» Door anchor included

CODE	PRICE	THICKNESS	HARDNESS	COLOR	RESISTANCE
					200%
88265	\$ 5,35	1,7mm	Soft		3,5Kg
88266	\$ 5,20	2,0mm	Medium		4,0Kg
88267	\$ 5,80	2,3mm	Hard		5,0Kg
88268	\$ 6,00	2,6mm	Very Hard		5,5Kg
88269	\$ 6,30	2,9mm	Very Hard +		6,5Kg

SPECS

Length: 150 cm

Std Pack: 20

Category: D10

Restrictive Band



» Door anchor included

SPECS

Length: 200 cm
Width: 15 cm
Std Pack: 60
Category: D10

CODE	PRICE	THICKNESS	HARDNESS	COLOR	RESISTANCE
					200%
88304	\$ 3,35	0,40mm	Very Hard		4,3Kg
88305	\$ 3,70	0,45mm	Very Hard +		5,1Kg

Restrictive Band



SPECS

Length: 150 cm
Width: 15 cm
Std Pack: 180
Category: D10

CODE	PRICE	THICKNESS	HARDNESS	COLOR	RESISTANCE
					200%
88201	\$ 1,10	0,20mm	Soft		2,1Kg

Loop Band



SPECS

Length: 33 cm
Width: 5 cm
Std Pack: 40
Category: D10

CODE	PRICE	THICKNESS	HARDNESS	COLOR	RESISTANCE
					200%
88231	\$ 2,10	0,50mm	Soft		3,8Kg
88232	\$ 2,28	0,70mm	Medium		5,3Kg



SPECS

Length: 104 cm
Width: 4,8 mm
Std Pack: 12
D10

Active Super Loop Band



CODE	PRICE	THICKNESS	HARDNESS	COLOR	RESISTANCE
					200%
88276	\$ 10,65	3,49cm	Hard +		19,90Kg
88278	\$ 15,65	5,72cm	Very Hard +		32,00Kg
88279	\$ 17,70	6,35cm	Very Hard ++		33,80Kg

Comprefloss Floss Band



SPECS

Length: 200 cm
Width: 5 cm
Std Pack: 40
Category: D10

CODE	PRICE	THICKNESS	HARDNESS	COLOR
88281	\$ 5,95	1,10mm	Soft	
88282	\$ 7,00	1,30mm	Medium	
88283	\$ 8,05	1,60mm	Hard	
88284	\$ 8,90	1,80mm	Very Hard	

» Benefits: The Floss Band is an essential performance tool and should be a staple in the gym bag of every athlete looking to improve range, restore joint mechanics, or unglue matted down or previously injured tissue. Compression tack and flossing works on many levels; including re-perfusing tissues that have become stiff or gone cold after injury, and by compressing swelling out of tissues and joints.



» Thickness: Thicker band provides more compression and is better suited in difficult areas like the high hips. This band is also great for larger athletes like powerlifters and strongmen when more compression is needed.



Floss Band

SPECS

Material: 100% natural latex
Length: 208 cm
Width: 5 cm
Std Pack: 20
Category: D10

CODE	PRICE	THICKNESS
96950	\$ 4,09	1,00mm
96952	\$ 5,70	1,50mm

POWERBAND

Recovery

The tightening of the muscles after intense training often results in feeling pain, stiffness of the joints and cramps.

AMILA PowerBand, providing leverage and resistance, allows for greater stretches to be performed without straining the already strained muscles.

The resulting muscle conditioning ultimately facilitates their complete relaxation, which can

shorten recovery time and improve overall performance.

Flexibility

AMILA PowerBand helps to improving flexibility and control of the force while stretching, so that all parts of the joints work securely.

And much more

Good stretches help to relax or prevent muscle cramps even after a long journey.

STRETCH THERAPY



Scan here and learn the basic exercises for your AMILA PowerBands

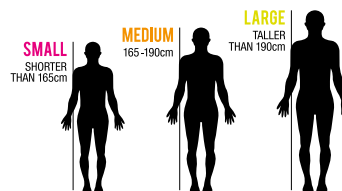

PowerBand

Find the one that suits you best

Choose the correct AMILA PowerBand according to your height.

SPECS

Material: Polyester + Latex
Std Pack: 60
Category: D10

CODE	PRICE	COLOR	LENGTH	SIZE	WIDTH
88241	\$ 5,10		81,5cm	S	6,5cm
88242	\$ 5,50		96,0cm	M	
88243	\$ 6,05		116,0cm	L	

Fabric Hip Band



Inside

Wavy silicone lines to prevent slippage

SPECS

Material: Nylon/Latex
Perimeter: 68,6 cm
Thickness: 2,2 mm
Std Pack: 100
Category: D10



SCAN HERE and watch a Video with exercises on our YouTube channel

CODE	PRICE	COLOR	HARDNESS	WIDTH	RESISTANCE
96620	\$ 2,80		Light	6cm	12,70Kg
96621	\$ 3,40		Medium	7cm	17,25Kg
96622	\$ 3,90		Heavy	8cm	21,80Kg

Multi Loop Resistance Band



SPECS

Material: Nylon/Polyester/Latex



Length: 112 cm

Std Pack: 72

Category: D10



SCAN HERE 
and watch a Video
with exercises on
our YouTube channel

CODE	PRICE	COLOR	HARDNESS	WIDTH	RESISTANCE
96623	\$ 3,10		Light	5cm	6 Kg
96624	\$ 3,45		Medium		8 Kg
96625	\$ 3,90		Heavy		10 Kg



LOOPBAND

Φυσική Κατάσταση | Αποκατάσταση | Ενδυνάμωση

Advantages:

By using the bands you may **increase the strength and flexibility of the muscles**, speed up **treatment of injuries** and rehabilitation, while also **increasing your endurance**.

They offer a **safe and effective form of resistance**.

They offer a more **gentle and controlled resistance**, one that is less likely to cause injury or strain the muscles, compared to free weights.

Training with bands is a lot more **friendly to joints and tendons**.

Bands can be used to target **all muscle groups** individually or at the same time while doing certain exercises.

You may perform exercises such as bicep curls, tricep extensions, shoulder presses, squats, dead lifts and a lot more other polyarticular or monoarticular exercises.

You can always have AMILA Loop Bands with you, since they **do not take up any space**. A complete gym can fit in your bag!



Scan here and discover all AMILA LoopBands

SPECS

Material: 100% natural Latex
 Length: 104cm
 Width: 4,5mm
 Max elongation: 500%
 Packaging: Hangable nylon bag with head-card
 Std Pack: 125
 Category: D10



The 100% natural Latex LoopBands will certainly become one of your favorite fitness accessories.

CODE	PRICE	COLOR	HARDNESS	THICKNESS	RESISTANCE
					200%
88193	\$ 3,15		Ultra Light	0,63cm	5Kg
88194	\$ 4,90		Light	1,30cm	12Kg
88195	\$ 7,27		Medium	2,15cm	17Kg
88196	\$ 10,50		Heavy	3,15cm	26Kg
88197	\$ 14,60		Extra Heavy	4,45cm	33Kg
88198	\$ 19,60		Ultimate	5,20cm	52Kg



The 100% natural Latex LoopBands will certainly become one of your favorite fitness accessories.



Scan here and learn the basic exercises for your AMILA Small LoopBands

SPECS

Material: 100% natural Latex
 Length: 30 cm
 Width: 5 cm
 Max elongation: 500%
 Packaging: Hangable nylon bag with head-card
 Std Pack: 10
 Category: D10



Small Loop Band

Work out with Christina Pantazopoulou

Each **AMILA LoopBand** comes with a leaflet containing workout suggestions (accompanied by video links) of Physical Education and Sports teacher (Athens TEFAA), certified Pilates teacher (500h), representative of Alan Herdman Pilates, **Christina Pantazopoulou**.

CODE	PRICE	COLOR	HARDNESS	THICKNESS	RESISTANCE
					200%
96600	\$ 0,56		Ultra Light	0,4mm	2Kg
96601	\$ 1,07		Light	0,6mm	4Kg
96602	\$ 1,12		Medium	0,8mm	6Kg
96603	\$ 1,18		Heavy	1,0mm	8Kg
96604	\$ 1,68		Ultimate	1,2mm	10Kg



RUBBER Mini Band Set LOOPBAND

Φυσική Κατάσταση | Αποκατάσταση | Ενδυνάμωση

They tone and strengthen muscle groups in a unique way. Their progressive resistance is ideal for all kinds of exercises.

LATEXFREE
100% NATURAL
RUBBER



Natural rubber LoopBands, great elasticity and long service life.



SET 4x DIFFERENT RESISTANCES

Set with 4 Resistance Bands, Workout suggestions and Pouch



Scan here and learn the basic exercises for your AMILA Small LoopBands

CODE	PRICE	COLOR	HARDNESS	THICKNESS	RESISTANCE
					200%
96617	\$ 3,20		Light	0,70mm	8,5Kg
			Medium	1,00mm	9,0Kg
			Heavy	1,15mm	10,2Kg
			Ultimate	1,30mm	13,8Kg

SPECS

Material: 100% natural Latex
Length: 30 cm
Width: 5 cm
Std Pack: 50
Category: Δ10

Small Loop Band Set

100% Natural Latex



SET 4x DIFFERENT RESISTANCES

Set with 4 Resistance Bands, Workout suggestions and Pouch



Scan here and learn the basic exercises for your AMILA Small LoopBands

Work out with Christina Pantazopoulou

Each **AMILA LoopBand** comes with a leaflet containing workout suggestions (accompanied by video links) of Physical Education and Sports teacher (Athens TEFAA), certified Pilates teacher (500h), representative of Alan Herdman Pilates, **Christina Pantazopoulou**.

CODE	PRICE	COLOR	HARDNESS	THICKNESS	RESISTANCE
					200%
96605	\$ 4,50		Light	0,6mm	4Kg
			Medium	0,8mm	6Kg
			Heavy	1,0mm	8Kg
			Ultimate	1,2mm	10Kg

SPECS

Material: 100% natural Latex
Length: 30 cm
Width: 5 cm
Max elongation: 500%
Std Pack: 40
Category: D10

Bands



Physical Condition | Restoration | Strengthening

GYMBAND

Exercise with Eleanna Lima

All boxes of **AMILA GymBand Sets** include an exercise leaflet by **Eleanna Lima**, graduate of Physical Education and Sports (TEFAA), Organization of Physical Activity & Sports Recreation (DPTH).



No more training without measurements!

All AMILA GymBands have information on dimensions, nominal resistance and range of force required for the exercise.

GymBands Resistance Chart

Linear resistance is the most important quality aspect for a band. To **AMILA GymBands** are the basic training and recovery choice of professionals.

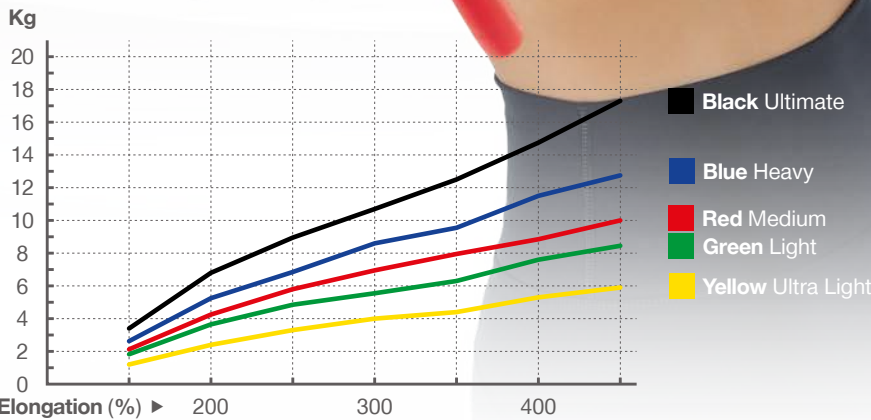

COLOR	HARDNESS	THICKNESS	RESISTANCE	
			200%	450%
Yellow	Ultra Light	1,5mm	2,40Kg	5,90Kg
Green	Light	2,0mm	3,65Kg	8,45Kg
Red	Medium	2,5mm	4,25Kg	10,00Kg
Blue	Heavy	3,0mm	5,25Kg	12,75Kg
Black	Ultimate	3,5mm	6,80Kg	17,30Kg

SPECS

Material: Latex
 Length: 2500 cm
 Width: 14,5 cm
 Std Pack: 12
 Category: D10



Gym Band Roll

CODE	PRICE	COLOR	HARDNESS
48144	\$ 19,50	Yellow	Ultra Light
48145	\$ 25,10	Green	Light
48146	\$ 33,00	Red	Medium
48147	\$ 36,00	Blue	Heavy
48148	\$ 42,70	Black	Ultimate
48149	\$ 46,90	Grey	Ultimate+
48150	\$ 51,20	Gold	Ultimate++

SPECS

Material: Latex
 Length: 120 cm
 Width: 14,5 cm
 Category: D10

Gym Band 1.2

CODE	PRICE	COLOR	HARDNESS	STD PACK
48180	\$ 1,04		Ultra Light	300
48181	\$ 1,40		Light	
48182	\$ 1,65		Medium	250
48183	\$ 1,89		Heavy	200
48184	\$ 2,26		Ultimate	

» Exercise leaflet included

SET 3x DIFFERENT RESISTANCES

 Set with 3 Resistance Bands,
 Workout suggestions
 and Pouch

SPECS

Material: Latex
 Length: 120 cm
 Width: 14,5 cm
 Category: D10

Gym Band 1.2 Set

CODE	PRICE	COLOR	HARDNESS	STD PACK
48178	\$ 6,20		Light	30
			Medium	
			Heavy	

SPECS

Material: Latex
 Length: 250 cm
 Width: 14,5 cm
 Category: D10

Gym Band 2.5

CODE	PRICE	COLOR	HARDNESS	STD PACK
48185	\$ 1,94		Ultra Light	150
48186	\$ 2,55		Light	
48187	\$ 3,20		Medium	
48188	\$ 3,72		Heavy	100
48189	\$ 4,48		Ultimate	

» Exercise leaflet included

SET 3x DIFFERENT RESISTANCES

 Set with 3 Resistance Bands,
 Workout suggestions
 and Pouch

SPECS

Material: Latex
 Length: 250 cm
 Width: 14,5 cm
 Category: D10

Gym Band 2.5 Set

CODE	PRICE	COLOR	HARDNESS	STD PACK
48120	\$ 10,60		Light	20
			Medium	
			Heavy	

GYMTUBE



Double-Dipped Latex Tubing

The **AMiLA** double-dipped Latex **GymTubes** are the choice of fitness professionals, designed to offer unparalleled performance and maximum durability.



COLOR	HARDNESS	THICKNESS	RESISTANCE		
			200%	300%	400%
	Ultra Light	1,5mm	2,70Kg	3,25Kg	5,25Kg
	Light	2,0mm	3,85Kg	6,60Kg	7,40Kg
	Medium	2,5mm	4,65Kg	7,75Kg	9,05Kg
	Heavy	3,0mm	8,00Kg	10,60Kg	15,65Kg
	Ultimate	3,5mm	9,05Kg	13,50Kg	18,05Kg

» Exercise leaflet included



AMiLA GorillaGrip

Gorilla Grip
Custom molded rubber grip



SPECS

Length: 140 cm
Grip: GorillaGrip
Grip (diameter): 3,5 cm
Grip (width): 13 cm
Strap (width): 3,8 cm
Category: D10



Gym Tube with GorillaGrip

CODE	PRICE	COLOR	HARDNESS	STD PACK
96651	\$ 4,60		Ultra Light	32
96652	\$ 5,10		Light	
96653	\$ 5,45		Medium	
96654	\$ 5,65		Heavy	
96655	\$ 6,60		Ultimate	

» Exercise leaflet included



Foam Grip
Vinyl foam grip for comfort and sweat prevention



SPECS

Μήκος: 140 cm
Grip: Foam
Grip (diameter): 3,0 cm
Grip (width): 12 cm
Strap (width): 2,9 cm
Category: D10



Gym Tube with FoamGrip

CODE	PRICE	COLOR	HARDNESS	STD PACK
48125	\$ 4,35		Ultra Light	32
48126	\$ 4,50		Light	
48127	\$ 4,65		Medium	
48128	\$ 5,00		Heavy	
48129	\$ 5,48		Ultimate	

Multi Power Clip System

The **Multi Power Clip System** by **AMILA** enables the combined use with many tubes of the same or different resistance, which can be anchored to different points, both on the body (see the relevant pages with accessories for tubes with clips) and on a fixed point.



SPECS

Length: 140 cm
End: Clip
Category: D10



Reinforced Ends
Protects the joins from damage and corrosion

Sleeve

Protects the tube and extends its service life

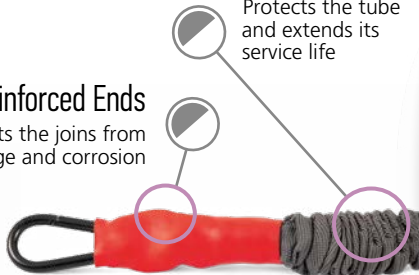

Gym Tube with Clip & Sleeve

CODE	PRICE	COLOR	HARDNESS	STD PACK
88165	\$ 5,10	Yellow	Ultra Light	45
88166	\$ 5,20	Green	Light	40
88167	\$ 5,40	Red	Medium	
88168	\$ 6,00	Blue	Heavy	
88169	\$ 7,16	Black	Ultimate	

Multi Power Clip System

The **Multi Power Clip System** by **AMILA** enables the combined use with many tubes of the same or different resistance, which can be anchored to different points, both on the body (see the relevant pages with accessories for tubes with clips) and on a fixed point.



SPECS

Length: 140 cm
End: Clip
Category: D10



Reinforced Clip

To better withstand strain



Gym Tube with Clip

CODE	PRICE	COLOR	HARDNESS	STD PACK
88160	\$ 3,35	Yellow	Ultra Light	75
88161	\$ 3,60	Green	Light	100
88162	\$ 4,05	Red	Medium	90
88163	\$ 4,55	Blue	Heavy	70
88164	\$ 5,63	Black	Ultimate	



SPECS

Length: 110 cm
Inner diameter: 6 mm
Std Pack: 40
Category: D10

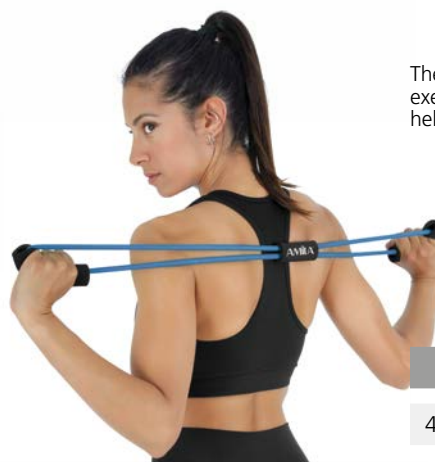

Figure 8 Tube

The figure 8 tube is designed specifically for shoulder exercises. It is very durable and offers sufficient resistance to help you strengthen and work out your upper body muscles.

CODE	PRICE	COLOR	HARDNESS	THICKNESS
48152	\$ 3,30	Blue	Ultimate	12mm

Gym Tube Roll



SPECS

Length: 25 m
Inner diameter: 6 mm
Packing: Box
Std Pack: 10
Category: D10

CODE	PRICE	COLOR	HARDNESS	DIAMETER
48171	\$ 27,65	Green	Medium	10mm
48172	\$ 35,20	Red	Ultimate	11mm
48173	\$ 43,50	Blue	Ultimate+	12mm

AMiLA® POWERGRIP

ONE ACCESSORY
MANY EXERCISES



96628

\$ 5,30

Power Grip

3 Distinct grips

ERGO GRIP



POWER GRIP



POWER+



SPECS

Pcs: 2
Material: TPR
Category: D10

88180

\$ 2,91

Gorilla Grip for Gym Tubes with Clip



Reinforced
Gorilla Grip

SPECS

Pcs: 2
Grip: 13 x 3,5cm
Strap (width): 3,8cm
Packaging: Hangable nylon
bag with hang-tag
Std Pack: 70
Category: D10

88170

\$ 1,68

Foam Grip for Gym Tubes with Clip



SPECS

Pcs: 2
Material: PP
Packaging: Hangable nylon
bag with hang-tag
Std Pack: 100
Category: D10



96627

\$ 2,55

Ankle Cuff for Gym Tube with Clip

SPECS

Pc: 1
Width: 6,5 cm
Ring: "D" shaped, double, 5,6 mm thick
Std Pack: 50
Category: D10

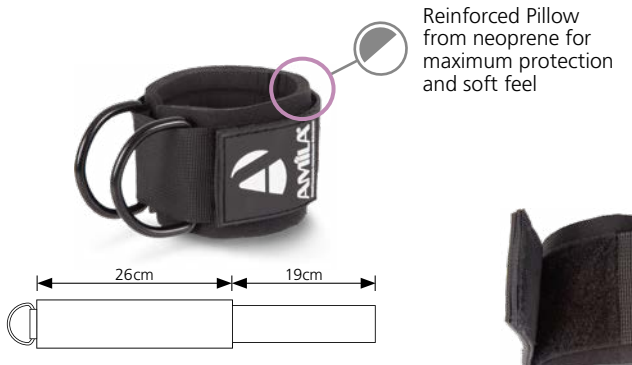

96626

\$ 5,90

Ankle Cuffs for Gym Tube with Clip

SPECS

Pcs: 2
Width: 6,5 cm
Ring: "D" shaped, double, 5,6 mm thick
Std Pack: 50
Category: D10



48179

\$ 1,82

Ankle Cuff for Gym Tube with Clip

SPECS

Pc: 1
Width: 6,0 cm
Ring: "D" shaped
Std Pack: 100
Category: D10

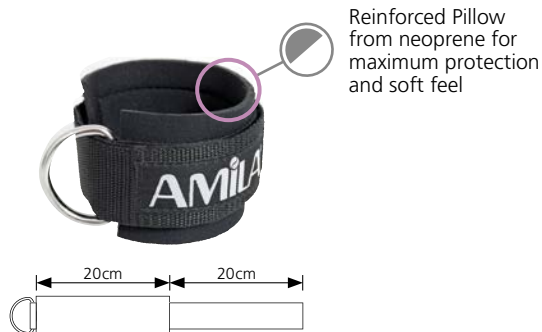

88172

\$ 3,56

Ankle Cuffs for Gym Tube with Clip

SPECS

Pcs: 2
Width: 5,0 cm
Ring: "O" shaped
Std Pack: 50
Category: D10

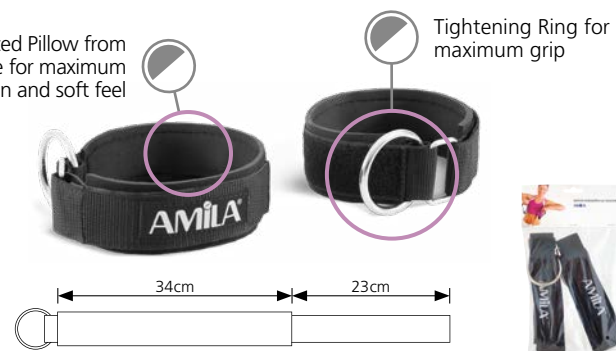

88174

\$ 1,32

Door Fixing Hook With strap for fastening tubes

SPECS

Pc: 1
Strap length: 30 cm (folded)
Std Pack: 100
Category: D10



88173

\$ 0,98

Door Fixing Hook With strap for fastening tubes

SPECS

Pc: 1
Strap length: 17 cm (folded)
Std Pack: 100
Category: D10



88181

\$ 1,55

Door Fixing Hook With strap for fastening tubes

SPECS

Pc: 1
Strap length: 34 cm (ring included)
Κρίκος: O
Std Pack: 100
Category: D10



88182

\$ 2,25

Outdoor Mounting Hook With strap for fastening tubes

SPECS

Pc: 1
Strap length: 78 cm (ring included)
Std Pack: 100
Category: D10



Exercise Pants | Compression Sleeves



COMPRESSION SUPPORT SLEEVES

Exercise Pants

With cord.
Reinforced.

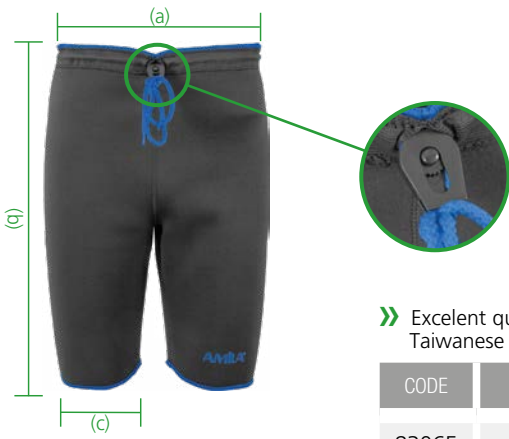

» Excellent quality from a carefully selected Taiwanese factory

CODE	PRICE	DIMENSIONS		
		(A)	(B)	(C)
83065	\$ 18,30	40	49	20
83066	\$ 18,30	44	54	21
83067	\$ 18,50	45	55	22
83068	\$ 18,50	46	56	22

SPECS

Material: Cotton (Terry) internal
Sponge: 1,5 mm
Packing: Hangable Clamp Pack
Std Pack: 32
Category: Z6

Exercise Pants

With zipper on the side



SPECS

Material: Neoprene
Joins: Glued
Packing: Hangable Clamp Pack
Std Pack: 20
Category: Z6

CODE	PRICE	DIMENSIONS		
		(A)	(B)	(C)
83070	\$ 11,80	35	41	20
83071	\$ 11,80	38	41	20

Waist Support

With velcro



SPECS

Material: Neoprene
Std Pack: 20
Category: Z6

CODE	PRICE	SPONGE	DIMENSIONS
46900	\$ 5,90	4mm	100 x 20 cm
46904	\$ 6,50	4mm	105 x 25 cm
46908	\$ 7,50	4mm	115 x 30 cm

Joint support

Bolsters the joint without restricting movement

Moisture wicking fabric

Breathable, moisture wicking design maximises comfort whilst minimising irritation

Secure fit

Strong nylon trim helps secure the support



Knee Sleeve



CODE	PRICE	SIZE	SIZE CALCULATION
83031	\$ 2,60	S 28-55cm	Standing upright, measure the circumference of your leg 10cm above the knee
83032	\$ 2,60	M 35-45cm	
83033	\$ 2,60	L 45-52cm	
83034	\$ 2,60	XL 52-62cm	

Elbow Sleeve



CODE	PRICE	SIZE	SIZE CALCULATION
83041	\$ 2,20	S 22-25cm	Bend your arm by 45 degrees and measure around the elbow joint
83042	\$ 2,20	M 25-28cm	
83043	\$ 2,20	L 28-31cm	
83044	\$ 2,20	XL 31-35cm	

Ankle Sleeve



CODE	PRICE	SIZE	SIZE CALCULATION
83107	\$ 2,35	S 24-29cm	Keeping your ankle in a neutral position, measure from the front of the ankle to the heel of the foot
83108	\$ 2,35	M 29-34cm	
83109	\$ 2,35	L 34-36cm	
83110	\$ 2,35	XL 36-40cm	

SPECS

Pc: 1
Material: 34% Polyester, 30% Nylon, 28% Latex, 4% Spandex
Category: Z6

88187

\$ 3,90

Shoulder Pulley

For rehabilitation and strengthening



SPECS

Grips: PVC
 Door strap: PP
 Pulley: Nylon
 Cord: Nylon, Ø6mm x 180cm, adjustable length
 Pulley casing: Big durability, low friction
 Std Pack: 50
 Category: D10

Twist Bars

Exercise and rehabilitation bars



CODE	PRICE	COLOR	HARDNESS
96953	\$ 4,00		Ultra Light
96954	\$ 4,06		Light
96955	\$ 4,15		Medium
96956	\$ 4,23		Heavy
96957	\$ 4,32		Ultra heavy

SPECS

Dimensions: 30x3,5 cm
 Material: Medical Silicone
 Std Pack: 56
 Category: D10



Sauna Suit

Durable



CODE	PRICE	SIZE
46917	\$ 18,05	L
46918	\$ 18,25	XL
46919	\$ 18,25	XXL

SPECS

Material: Nylon Oxford
 Weight: 0,8 kg
 Std Pack: 10
 Category: Z6

PROMO



Exercise Suit

Quite delicate, can get ripped relatively easy, not for use when exercising.

CODE	PRICE	SIZE
46910	\$ 6,95	L
46911	\$ 7,30	XL
46912	\$ 7,30	XXL

SPECS

Packaging: Box
 Std Pack: 20
 Category: Z6

42238

\$ 1,40

Training Ball



SPECS

Material: Gel (gradual resistance)
 Diameter: 50 mm
 Resistance: Medium
 Std Pack: 72
 Category: D10

12659

\$ 1,50

» Softer than the others. Suitable for apotherapy.

Adriatic Μπάλες

Set μπάλες φυσιοθεραπείας



SPECS

Material: Foam
 Diameter: 70 mm
 Std Pack: 60
 Category: D10

43796

\$ 35,00

Boxing Bag



SPECS

Material: Nylon Oxford 840D
 Hanged: By chain
 Weight: 18 kg
 Dimensions: 80x30 cm
 Std Pack: 1
 Category: Z20

43795

\$ 50,20

Boxing Bag

» **ADDITIONAL weight:**
 The center of the bag is hollow with a PVC bag, where sand can be placed so that the weight can increase to 50kg



SPECS

Material: PVC
 Filling: Pressed cloth scraps
 Hanged: By chain
 Weight: 20~50 kg
 Dimensions: 105x33 cm
 Std Pack: 1
 Category: Z20



43839

\$ 52,10

Boxing Bag



SPECS

Material: PVC
 Filling: Pressed cloth scraps
 Hanged: By straps
 Weight: 44 kg
 Dimensions: 120x35 cm
 Std Pack: 1
 Category: Z20

» **Pro Bubble Wall:** Special foam material inside for absorbing the blows and keeping the shape

Boxing Bag



SPECS

Material: PU + PVC with Pro Bubble Wall
 Filling: Cotton
 Hanged: By ring and chain
 Std Pack: 1
 Category: Z20

CODE	PRICE	DIMENSIONS	WEIGHT
43845	\$ 60,98	90 x 30	18-20kg
43846	\$ 66,02	100 x 30	28-30kg
43847	\$ 78,86	120 x 30	32-34kg
43848	\$ 92,90	150 x 35	38-40kg

» Pro Bubble Wall: Special foam material inside for absorbing the blows and keeping the shape

Boxing Bag



SPECS

Material: PU + PVC
 Filling: Cloth scraps
 Hanged: By chain
 Std Pack: 1
 Category: Z20

CODE	PRICE	DIMENSIONS	WEIGHT
43815	\$ 53,95	90×30	18-20kg
43816	\$ 59,73	100×30	23-25kg
43817	\$ 64,90	120×30	24-26kg
43818	\$ 97,92	150×35	28-30kg

Boxing Bag

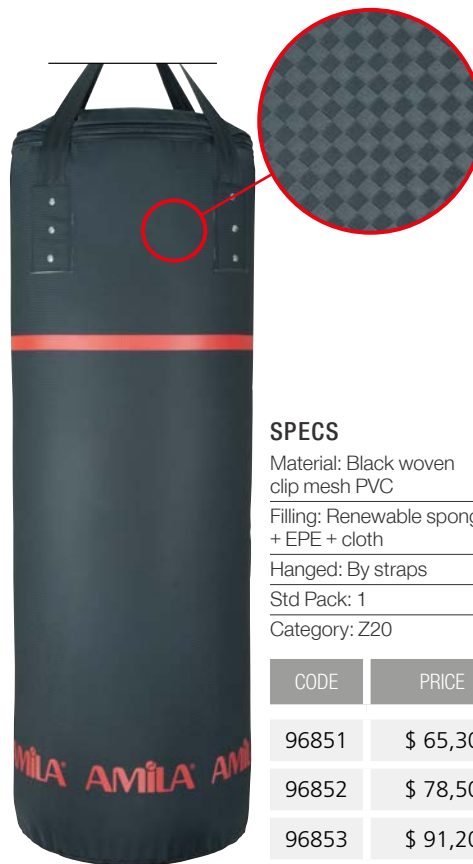

SPECS

Material: Black woven clip mesh PVC
 Filling: Renewable sponge + EPE + cloth
 Hanged: By straps
 Std Pack: 1
 Category: Z20

CODE	PRICE	DIMENSIONS	WEIGHT
96851	\$ 65,30	100×35	40kg
96852	\$ 78,50	125×30	50kg
96853	\$ 91,20	150×35	60kg

Pro Bubble Wall



» Pro Bubble Wall: Special foam material inside for absorbing the blows and keeping the shape

CODE	PRICE	STD PACK
43840001	\$ 6,00	10
43841001	\$ 6,90	
43842001	\$ 7,90	
43843001	\$ 8,90	

Boxing Bag



SPECS

Material: PVC
 Filling: Sold empty
 Hanged: By straps
 Category: Z20

Sold empty

CODE	PRICE	DIMENSIONS	STD PACK
43840	\$ 20,50	90×35	12
43841	\$ 22,70	120×35	10
43842	\$ 26,70	150×35	8
43843	\$ 41,06	180×35	

43087

\$ 13,10

Boxball "F3"



SPECS

Material: Synthetic leather
 Diameter: 25 cm
 Std Pack: 8
 Category: Z20

43794

\$ 180,00

- + Natural size
- + Competitive price
- + Very fast reset
- + High durability



Conveniently located handles on top and base allow for easy maneuverability

SPECS

Material: Oxford 0,56mm, reinforced with PU
 Height: 162,5cm
 Upper part: Ø30cm
 Base: Ø42x35cm, 42kg, filled with iron
 Weight: 45 kg
 Std Pack: 1
 Category: F1

Free Punching

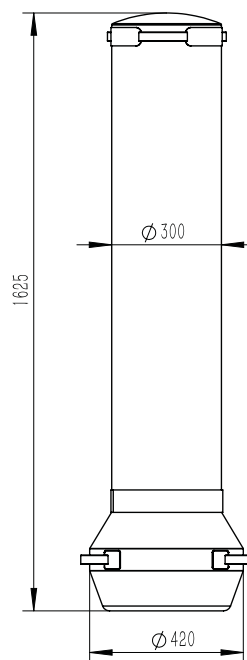

+ The **outer material** is resilient against punches, kicks, knees, and elbows.

+ **Throw it on the floor** and easily practice other types of strikes.

+ The **high weight** of the base brings it back to a standing position even after the hardest hit.

32009

Elastic Hand Wraps

Elastic
For a better fit and feel



SPECS

Material: High quality cotton 60%, Nylon 15%, Spandex 25%

Pcs: 2
Length: 4,5m
Closure: Velcro
Std Pack: 48
Category: Z21

"Kaos" Bag Mitts



CODE	PRICE	SIZE
37167	\$ 8,90	Medium
37168	\$ 8,52	Large
37169	\$ 8,52	X-Large

SPECS

Material: PU Matt
Std Pack: 10
Category: Z20

Hand Wraps



SPECS

Material: 65% cotton, 35% polyester mesh

Pcs: 2
Length: 3,0m
Closure Velcro
Std Pack: 48
Category: Z21

CODE	PRICE	LENGTH	COLOR
32000	\$ 2,65	3,0 m	
32001	\$ 2,65		
32003	\$ 3,30	4,5 m	
32004	\$ 3,30		



CODE	PRICE	SIZE
43702	\$ 8,16	Small
43703	\$ 8,16	Medium
43704	\$ 8,16	Large
43705	\$ 8,16	X-Large

SPECS

Material: PU
Std Pack: 20
Category: Z20

Elastic Hand Wraps



SPECS

Material: Extra thick woven material

Pcs: 2
Length: 3,0m
Closure: Velcro
Std Pack: 100
Category: Z21

CODE	PRICE	COLOR
32043	\$ 2,15	

How to wrap your hand

- Open your hand and wrap the hand wrap around your thumb, pull it across your palm, then behind your wrist, then across your palm to the base of your little finger.
- Continue wrapping near the base of your fingers, at least twice.
- Wrap around from the wrist to the thumb. Wrap the thumb as well.
- Continue the procedure towards the little finger, and then back toward the thumb. Finish wrapping on the wrist.

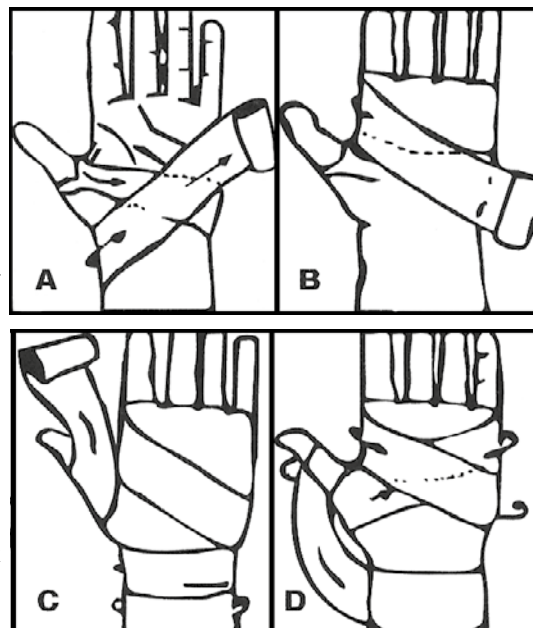



"Re-Born" Boxing Gloves

CODE	PRICE	WEIGHT	STD PACK
37140	\$ 19,90	10 Oz	8
37141	\$ 19,90	12 Oz	
37142	\$ 19,90	14 Oz	6
37143	\$ 19,90	16 Oz	

SPECS

Material: Leather
Category: Z20



"Forte" Boxing Gloves

CODE	PRICE	WEIGHT	STD PACK
32006	\$ 14,35	10 Oz	8
32007	\$ 14,33	12 Oz	
32008	\$ 14,35	14 Oz	6

SPECS

Material: PU
Category: Z20



"Kaos" Boxing Gloves

CODE	PRICE	WEIGHT	STD PACK
37155	\$ 13,50	10 Oz	8
37156	\$ 13,50	12 Oz	
37157	\$ 13,70	14 Oz	

SPECS

Material: PU Matt
Category: Z20



Boxing Gloves

CODE	PRICE	WEIGHT	STD PACK
37328	\$ 13,21	10 Oz	8
37329	\$ 13,21	12 Oz	
37330	\$ 13,21	14 Oz	6

SPECS

Material: PU
Category: Z20



Boxing Gloves

CODE	PRICE	WEIGHT	STD PACK
37331	\$ 12,70	10 Oz	8

SPECS

Material: PU
Category: Z20



“Kaos” Head Guard



CODE	PRICE	SIZE
38000	\$ 13,20	S
38001	\$ 13,20	M
38002	\$ 13,20	L
38003	\$ 13,20	XL

SPECS

Material: PU Matt
 Std Pack: 5
 Category: Z21

“Asroc” Head Guard



CODE	PRICE	SIZE
38005	\$ 9,61	M
38006	\$ 13,83	XL

SPECS

Material: PU
 Std Pack: 5
 Category: Z21

Head Guard



SPECS

Material: Leather
 Filling: Foam
 Std Pack: 5
 Category: Z21

CODE	PRICE	SIZE
37247	\$ 23,50	L

37291

\$ 18,63

“Forte” Shield



SPECS

Material: PU
 Pcs: 2
 Weight: 520gr
 Dimensions: 35x20,5x13cm
 Std Pack: 2
 Category: Z21

38640

\$ 13,65

“Kaos” Target



SPECS

Material: PU
 Pcs: 2
 Weight: 270gr
 Dimensions: 26,5x18,5x8cm
 Std Pack: 5
 Category: Z21

38641

\$ 13,80

“Classic” Target



SPECS

Material: PU
 Pcs: 2
 Weight: 280gr
 Dimensions: 27x18,5x7cm
 Std Pack: 5
 Category: Z21



MAKURA SPORT™ specialises in designing and manufacturing high-quality competitively priced mouthguards for athletes around the world. All mouthguards are CE certified, with an added certification by SATRA.

MAKURA SPORT™ initially manufactured personal protective equipment in general for athletes. But, it soon specialized in the production of mouthguards, in a dedicated factory, using its own tools, featuring proprietary technology, like SHOKBLOKER™, GELFORM™, FLEXICORE™ and BOIL & BITE™.

Their basic technologies are as follows:

SLIPSAFE PADS
raised areas on underside, prevent slipping



BOIL & BITE™
custom fit for maximum comfort



ORTHO CHANNEL
designed to fit over braces

AIRTHRU CHANNEL
helps breathing while jaws are closed



GELFORM™ LINER
softened gel creates precise mould



FLEXICORE™,
reinforced strength and additional protection

SHOKBLOKER™ absorbs and diffuses frontal/transverse impact



DESIGNED FOR BRACES,
specifically designed for wearers of fixed braces

6017514505

\$ 2,07

Anti-Microbial Case

For all Makura mouthguards

» Hygienic protection for Makura's full range of mouthguards. Made using Anti-Microbial Agent 7016A, which kills up to 99.9% of bacteria

» Superior resistance to heat and light compared to other antimicrobial agents

» Tested protection against more than 200 types of pollutants



SPECS

Std Pack: 100

Category: Z21

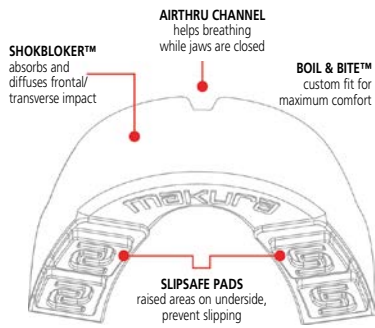

KYRO PRO

» Certified by SATRA at Impact Performance level 1



Mouthguard (single)

SPECS

Material: TPR + EVA

Packaging: Hangable bag with Case

Std Pack: 100

Category: Z21



CODE	PRICE	COLOR	SIZE
6017514180	\$ 3,05		JR
6017514181	\$ 3,05		SR
6017514183	\$ 3,05		SR

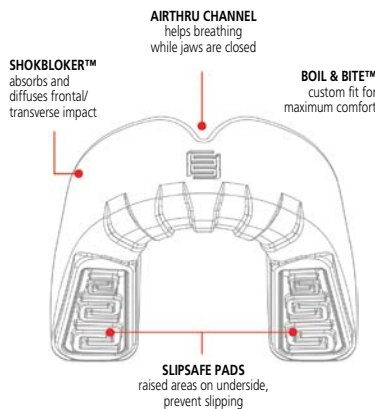

TOKA

» Certified by SATRA at Impact Performance level 2



Mouthguard (single)

SPECS

Material: TPR + EVA

Packaging: Hangable bag with Case

Std Pack: 50

Category: Z21



CODE	PRICE	COLOR	SIZE
6017514100	\$ 4,15		JR
6017514112	\$ 4,15		JR
6017514101	\$ 4,15		SR
6017514109	\$ 4,15		SR
6017514113	\$ 4,15		SR

Mouthguard (single)

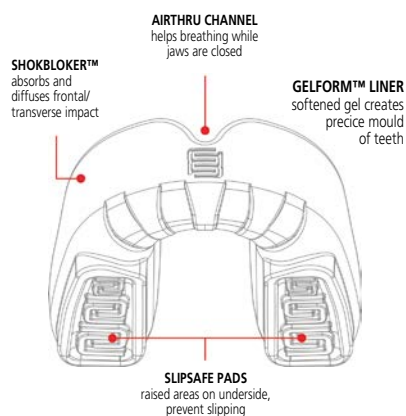

IGNIS

» Certified by SATRA at Impact Performance level 2



CODE	PRICE	COLOR	SIZE
6017514013	\$ 7,10		SR
6017514033	\$ 7,10		SR

SPECS

Material: TPR + EVA
 Packaging: Hangable bag with Case
 Std Pack: 50
 Category: Z21

Mouthguard (single)

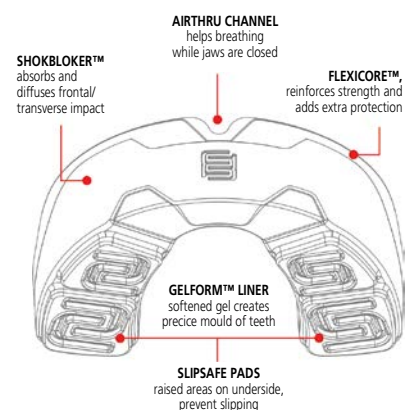

TEPHRA MAX

» Certified by SATRA at Impact Performance level 3



CODE	PRICE	COLOR	SIZE
6017514128	\$ 9,55		SR

SPECS

Material: TPR + EVA
 Packaging: Hangable bag with Case
 Std Pack: 50
 Category: Z21

Mouthguard (single)

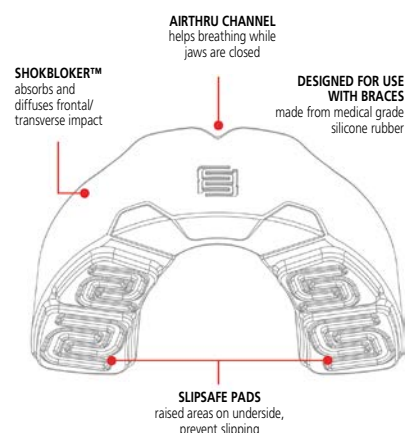

LITHOS

» Certified by SATRA at Impact Performance level 2, the highest level for mouthguards designed for braces



CODE	PRICE	COLOR	SIZE
6017514141	\$ 13,10		SR

SPECS

Material: TPR + EVA
 Packaging: Hangable bag with Case
 Std Pack: 50
 Category: Z21

Mouthguard



CODE	PRICE	SIZE	SINGLE/DOUBLE	CASE	PACKAGING	COLOR	STD PACK
43892	\$ 1,24	Junior	Single	—		Transparent	192
43890	\$ 1,24	Senior (aged 11 and upwards)		—		Transparent	
43896	\$ 1,67			✓		Transparent	
43893	\$ 1,24			—		Black	
43894	\$ 1,24	—		—		Light Blue	
43895	\$ 1,67	Double	✓	Transparent			
43891	\$ 1,24		—	Polybag	Transparent	500	

SPECS
Category: Z21

43885
\$ 13,20

Speed Ball



SPECS
Material: Artificial leather PU + PVC
Height: 29 cm
Circumference: 63 cm
Std Pack: 16
Category: Z20

37456
\$ 5,40

Boxing Bag Mount for the Ceiling

Fastened with 2 screws

» Suitable for a bag weighting up to 80kg (depending on the hardness/durability of the concrete)



SPECS
Std Pack: 40
Category: Z20

Speed Ball



SPECS
Material: Leather
Std Pack: 16
Category: Z20

CODE	PRICE	SIZE
43887	\$ 10,20	4
43888	\$ 10,80	5

Kick-Boxing Shorts



SPECS
Material: 100% Polyester Satin
Std Pack: 50
Category: Z21

CODE	PRICE	SIZE
30447	\$ 7,50	M
30448	\$ 7,50	L
30449	\$ 7,50	XL

Male Guard
With inner cover



SPECS
Material: Cotton
Std Pack: 150
Category: Z21

CODE	PRICE	SIZE
83026	\$ 3,25	SRS
83027	\$ 3,25	SRL

Ippon Kumite



SPECS
Size: Jr/Sr
Category: Z21

CODE	PRICE	FILLING
43880	\$ 2,30	Foam
43882	\$ 2,30	Sponge

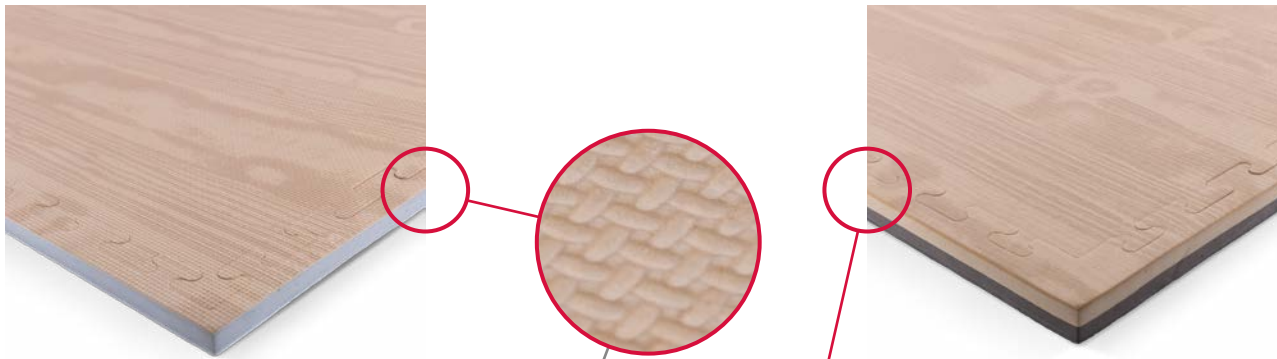

SPECS

Material: EVA
 Hardness: 40-45
 Quality: B'
 Density: 120Kg/cbm
 Dimensions: 100x100cm
 (not including the
 5.5cm wide frame)
 Category: Z21

36652
 Texture: Top/Bottom: Weave

36653
 Texture: Top: Lines | Bottom: HV

CODE	PRICE	THICKNESS	STD PACK
36652	\$ 13,20	2,0cm	9
36653	\$ 16,30	2,5cm	7

81751

\$ 6,15

SPECS

Material: EVA
 Texture: Weave
 Thickness: 12mm
 Hardness: 38
 Density: 80Kg/cbm
 Pcs: 4
 Std Pack: 5
 Dimensions: Each 61x61 cm,
 Set 122x122cm without the border
 124x124cm with the border
 Category: Z21



Its hardness, according to Shore Durometer, is 38, a lot softer than standard tatami. Therefore, you can step on it or perform floor exercises with ease.

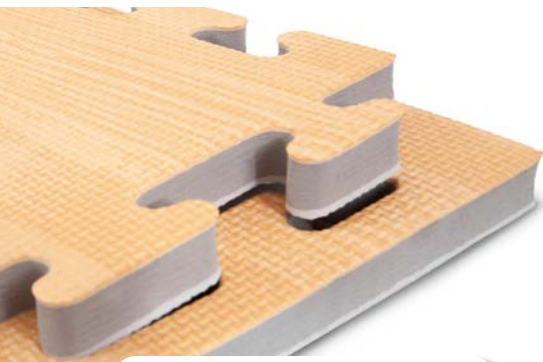

LOOKS LIKE WOODEN FLOOR



EMBOSSED SURFACE

SPECS

Material: EVA
 Dimensions: 100x100cm
 Quality: B'
 Density: 120kg/cbm
 Category: Z21

CODE	PRICE	THICKNESS	STD PACK
36611	\$ 13,20	2,0cm	9
36612	\$ 16,30	2,5cm	7

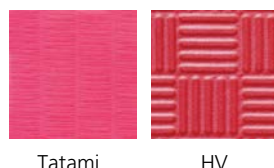

Tatami

HV

SPECS

Material: EVA
 Dimensions: 100x100cm
 (not including the 5.5cm wide frame)
 Category: Z21

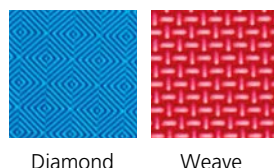

Diamond

Weave

CODE	PRICE	TEXTURE	THICKNESS	DENSITY / WEIGHT / HARDNESS	COLOR
36645	\$ 13,50	Weave	2,0cm	2nd Quality / 120 / 40-45	
36639	\$ 12,90				
36631	\$ 12,90				Tatami
36640	\$ 15,60	Diamond	2,5cm		
36643	\$ 15,30				
36637	\$ 15,30				

Είμαστε εδώ για την Εξυπηρέτησή σας

Σε αυτή την σελίδα σας παραθέτουμε όλες τις πληροφορίες που χρειάζεστε για να επικοινωνήσετε μαζί μας, καθώς και αναλυτικό χάρτη της περιοχής όπου στεγάζονται τα γραφεία και οι αποθήκες μας.

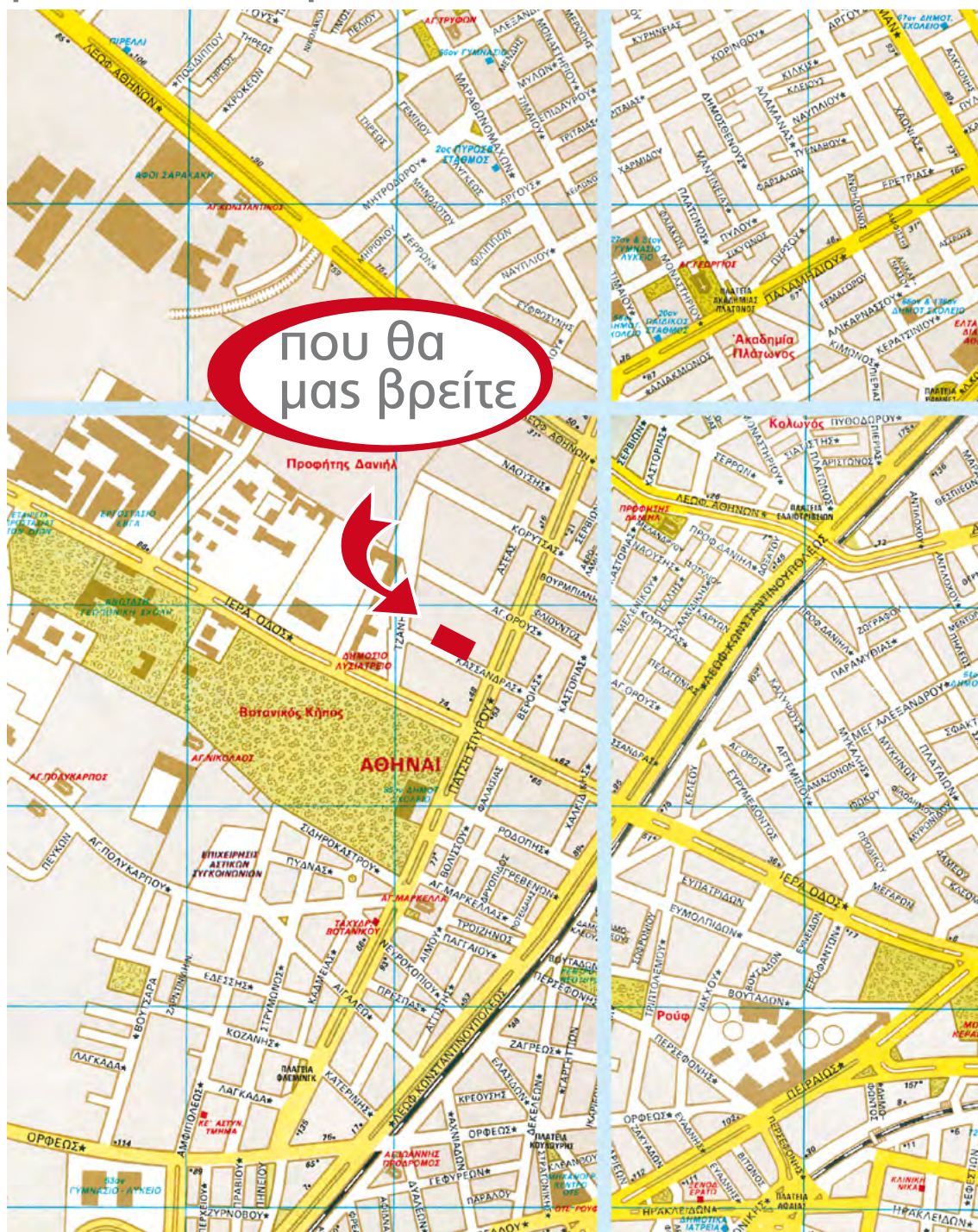

ΚΑΣΣΑΝΔΡΑΣ 30, 104 47 ΒΟΤΑΝΙΚΟΣ, ΑΘΗΝΑ
Τηλ: 210 34.78.279 [6 γραμμές]
Fax: 210 34.50.168
eMail: support@eldico.gr
<http://www.eldico.gr>

8^ο χλμ. ΘΕΣΣΑΛΟΝΙΚΗΣ - ΑΘΗΝΑΣ, ΣΙΝΔΟΣ
Τηλ: 2310 57.00.37 [4 γραμμές]
Fax: 2310 79.69.58
eMail: sales.the@eldico.gr

**Για ταχυδρομικές αποστολές
μόνο στη διεύθυνση Αθηνών**



Για την αποστολή επιταγών μπορείτε να χρησιμοποιείτε: SPEEDEX Courier και
Συστημένη Επιστολή των Ελληνικών Ταχυδρομείων (ΕΛ.ΤΑ.)

ΤΡΑΠΕΖΙΚΟΙ
ΛΟΓΑΡΙΑΣΜΟΙ
ΚΑΤΑΘΕΣΕΩΝ

EuroBank: 00260204250200103614
IBAN: GR 7002602040000250200103614
ΠΕΙΡΑΙΩΣ: 5082023708714
IBAN: GR 2601720820005082023708714

AlphaBank: 105002002018462
IBAN: GR 9201401050105002002018462
ΕΘΝΙΚΗ: 138/470625-05
IBAN: GR 6601101380000013847062505

κατάλογος και
τιμοκατάλογος

2024

Σύμβουλος Αγορών

ELDICO sport

ISO 9001
BUREAU VERITAS
Certification



In conformity with the
alternative packing
management system

Κεντρική Αποθήκη: ΚΑΣΣΑΝΔΡΑΣ 30, Τ.Κ. 104 47
ΑΘΗΝΑ (ΒΟΤΑΝΙΚΟΣ)

Τηλ. Κέντρο: 210 34 78 279 (6 γραμμές), Fax: 210 34 50 168

Υπ/μα Β. Ελλάδος: 8° χλμ. ΘΕΣ/ΝΙΚΗΣ - ΑΘΗΝΩΝ
Τ.Κ. 574 00 ΣΙΝΔΟΣ (ΘΕΣΣΑΛΟΝΙΚΗ)

Τηλ. Κέντρο: 2310 57 00 37 (4 γραμμές), Fax: 2310 79 69 58

e-mail: support@eldico.gr • web site: <http://www.eldico.gr/>

www.amila.gr

AMiLA MİKASA N•NE FOX40 BUTTERFLY cornilleau STAG
SUNFLEX WISH Teloon Nassau makupa Vinex



Εξώφυλλο: Η ομάδα μπάσκετ του φοιτητικού σωματίου "Circle Club" • Απεικονίζονται κατά σειρά: Παναγιώτης Ματράκας, Γιάννης Χατζηγιαννίδης, Γιάννης Παπαχρή-
στου, Βασίλης Πετρόπουλος, Δημήτρης Τουμπανίκης, Δημήτρης Ζυγούρης, Παναγιώτης Καλούδης • Προϊόν Εξώφυλλου: Μπάλα Μπάσκετ AMiLA Dominate, #41706

News/Updates

CHANGES IN THE CATALOGUE

= IMPORTANT CHANGE /

= NEW ITEM /

= SMALL CHANGE IN SPECS /

= PRICE CHANGE



Date	Code	Change	Go
27/03/2026	45701-45702, 45704-45705	Amila's Ace series high quality seamless tennis wrist and arm bands, with sweat-absorbing fabric	
	97404, 97407	Ball hand pumps	
	88187	Τροχαλία ώμων, για αποκατάσταση και ενδυνάμωση	
	43087	Boxball "F3"	
<hr/>			
24/03/2026	47025	Swimming cap, larger size with higher elasticity, suitable for women with long hair	
	47018	Swimming cap in light pink color	
	47112, 47113	Mirror and tinted adult goggles	
	47138	New colors for classic designs of kid's goggles	
	47183 & 47189		
	47260	Small sized swimming paddles	
	47050, 47051	Nose plugs in modern colors	
	47045, 47046	Ear plugs in modern colors	
	—	New colors for the Pinna Performance Fins for swimming pool use	
<hr/>			
09/02/2026	49230	BasketballBoard Slam G60	
<hr/>			
13/01/2026	43841-43843	Changes to the design of the boxing bags	
	43887-43888	Changes to the design/look of the speed ball	
	97449	Glycerine for metal ball needles	
	97448	SET Needles and Extension Hose for air pumps	
	41313	Second color for Bravo Handball (No. 1)	
	41211	Nine Flash No. 5 football with hybrid seams and FIFA Basic accreditation	
	41215	NINE Striker No. 5 football with hybrid seams and FIFA Basic accreditation	
	41216	NINE Striker No. 4 football with hybrid seams and FIFA Basic accreditation	
<hr/>			
08/01/2026	97734	The pop-up goal is now sold per piece	
<hr/>			
12/12/2025	48526, 48532	Flat rings without joins, set of 10 pieces	

Date	Code	Change	Go
	41535	Aqua Water-Polo Ball	
	41293, 41297	The well known Piedra soccer ball available in smaller sizes (No. 4 & 3)	
	41949	Basketball coaching board	
	41705	Μπάλα Μπάσκετ «Dominate», No. 7	
	41478	"Hoops" Basketball, No. 6	
	41486	"Snap" Basketball, No. 3	
	36652-36653	Tatami with wooden floor print	
	44209	The well-known simple and economical exercise mat, now also in black color	
<hr/>			
17/09/2025	42065	Fusintec 300 Tennis racket	
	42064, 42085, 42089	Badminton rackets	
	42007, 42071, 42078	Badminton shuttlecocks	
<hr/>			
30/07/2025	41752	Street/Beach ball in new colors	
	41317-41319	Handball balls made of special rubber and dimples for high grip	
	49509	New look of the well known Cellular Rubber basket ball, available in 3 sizes: Size 7	
	49511	Size 6	
	49512	Size 5	
	98658-98659	Spare foosball balls	
	98657	Air Hockey, large enough for the parents too	
<hr/>			
15/07/2025	97406	Rechargeable air pump, can inflate from beach toys to automobile tires	
<hr/>			
17/06/2025	32006-32007	Boxing gloves we had completely forgotten about	
	96953-96957	Twist Bars, fitness and rehabilitation flexible silicone rods	
	97186-97188	Tournament quality ping-pong rackets, the Signature line by Sunflex	
	44240-44243	Stopwatches, 4 different ones (whole page)	